

PERSPECTIVE A - 21st SEPTEMBER 9am EXISTING

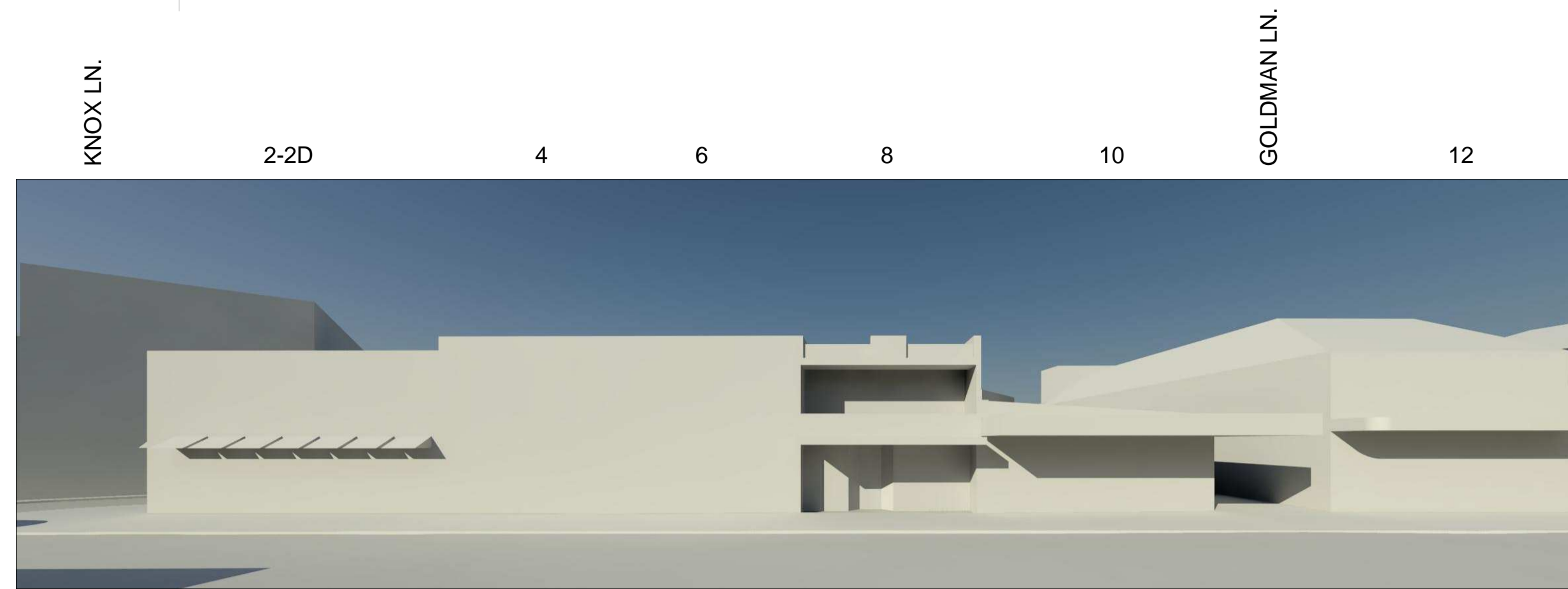

PERSPECTIVE A - 21st SEPTEMBER 9am PROPOSED

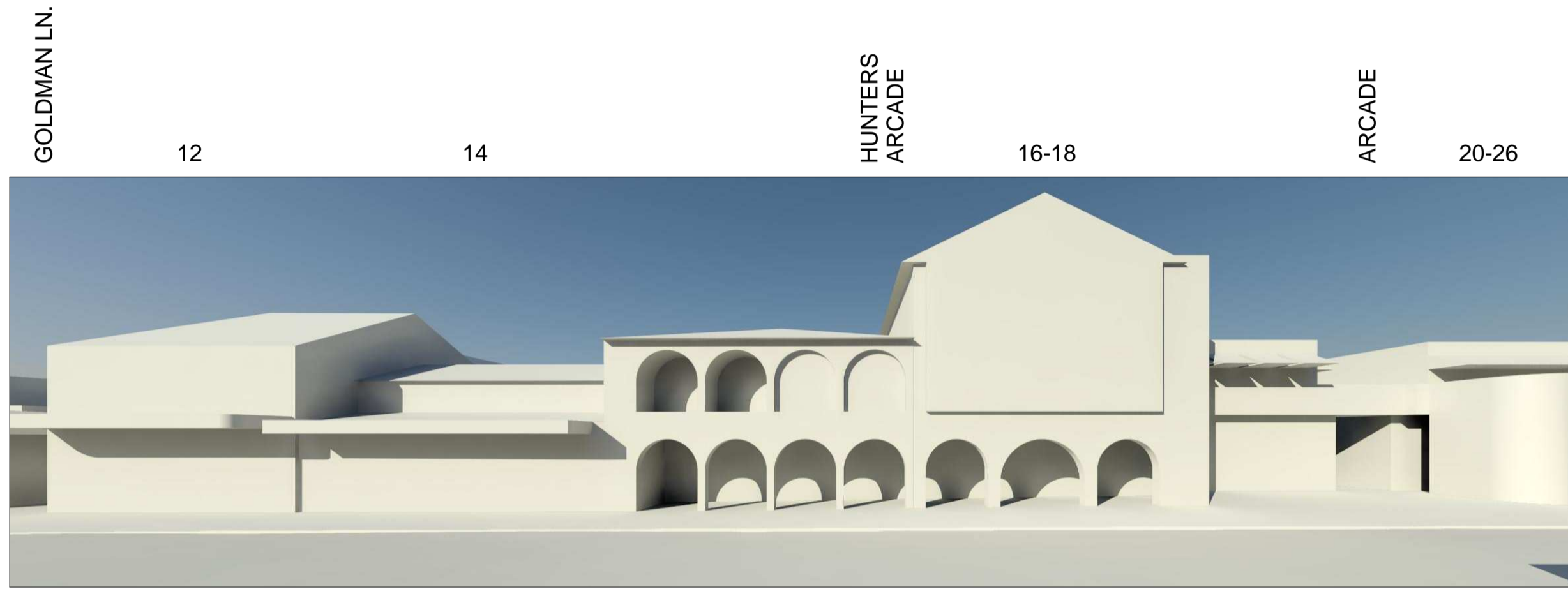

PERSPECTIVE B - 21st SEPTEMBER 9am EXISTING

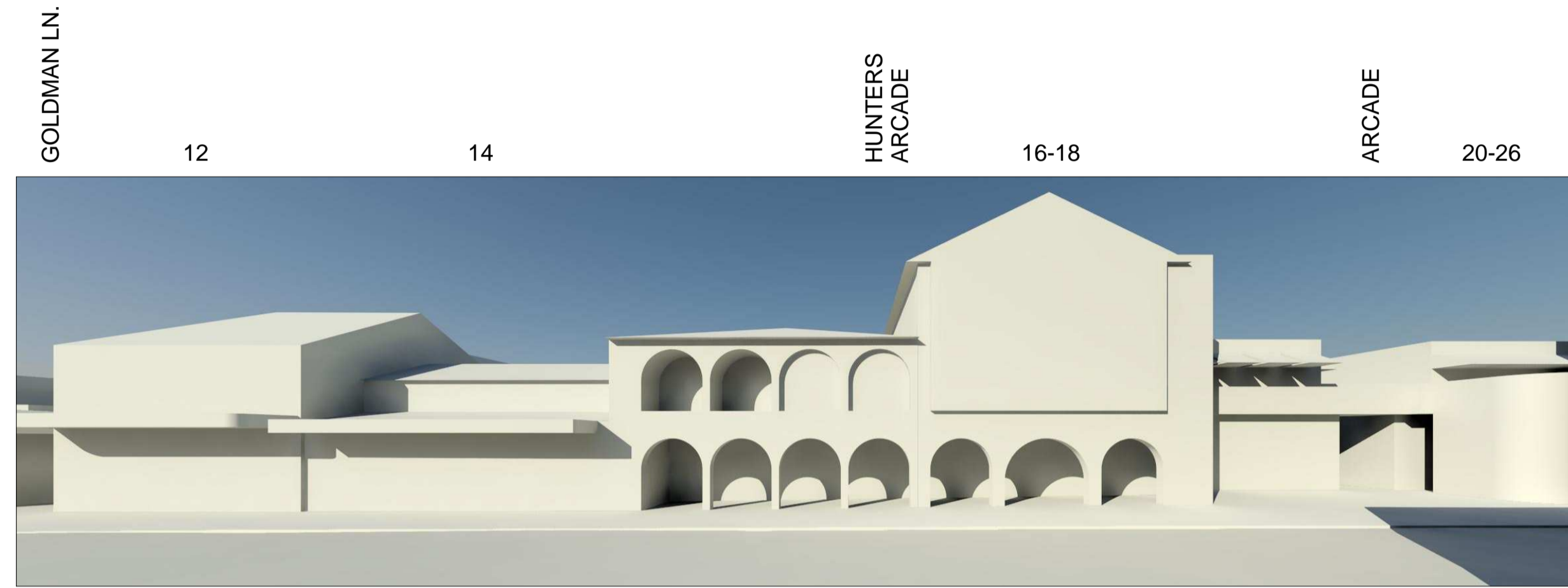

PERSPECTIVE B - 21st SEPTEMBER 9am PROPOSED



PERSPECTIVE C - 21st SEPTEMBER 9am EXISTING

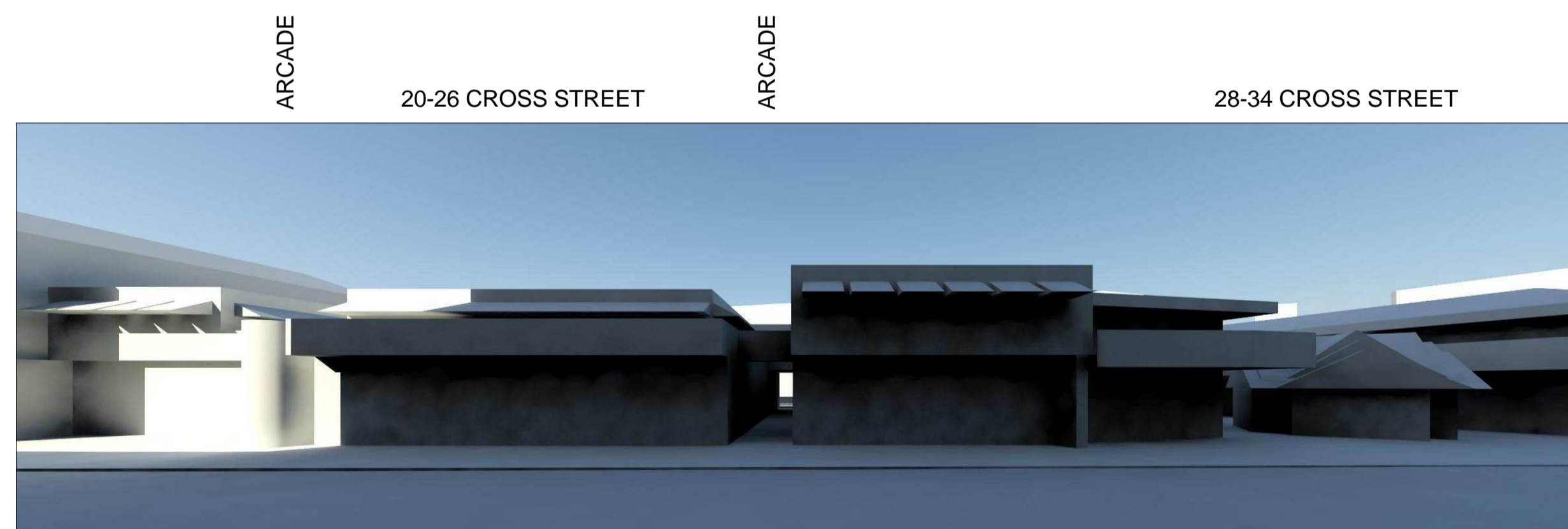

PERSPECTIVE C - 21st SEPTEMBER 9am PROPOSED



PERSPECTIVE D - 21st SEPTEMBER 9am EXISTING



PERSPECTIVE D - 21st SEPTEMBER 9am PROPOSED

© architectus Sydney 2008
Architectus Sydney Pty Ltd is the owner of the copyright subsisting in these drawings, plans, designs and specifications. They must not be used, reproduced or copied, in whole or in part, nor may the information, ideas and concepts therein be disclosed to any person without the prior written consent of that company.

Do not scale drawings. Verify all dimensions on site

issue	amendment	date
-	ISSUE FOR PREFERRED PROJECT REPORT	21.08.09

issue	amendment	date

architectus™

Architectus Sydney
Level 3, 341 George Street
Sydney NSW 2000
T (61 2) 8222 8400
F (61 2) 8222 8600
sydney@architectus.com.au
ABN 11 098 489 448

project
33 CROSS STREET, DOUBLE BAY

drawing
SHADOW ANALYSIS CROSS ST -
21ST SEPTEMBER 9am

scale at A1	NTS	drawing no.	
drawn	TF		DA14-80
checked	CO	issue	
project no	070068		