

PERSPECTIVE A - 21st SEPTEMBER 12pm EXISTING

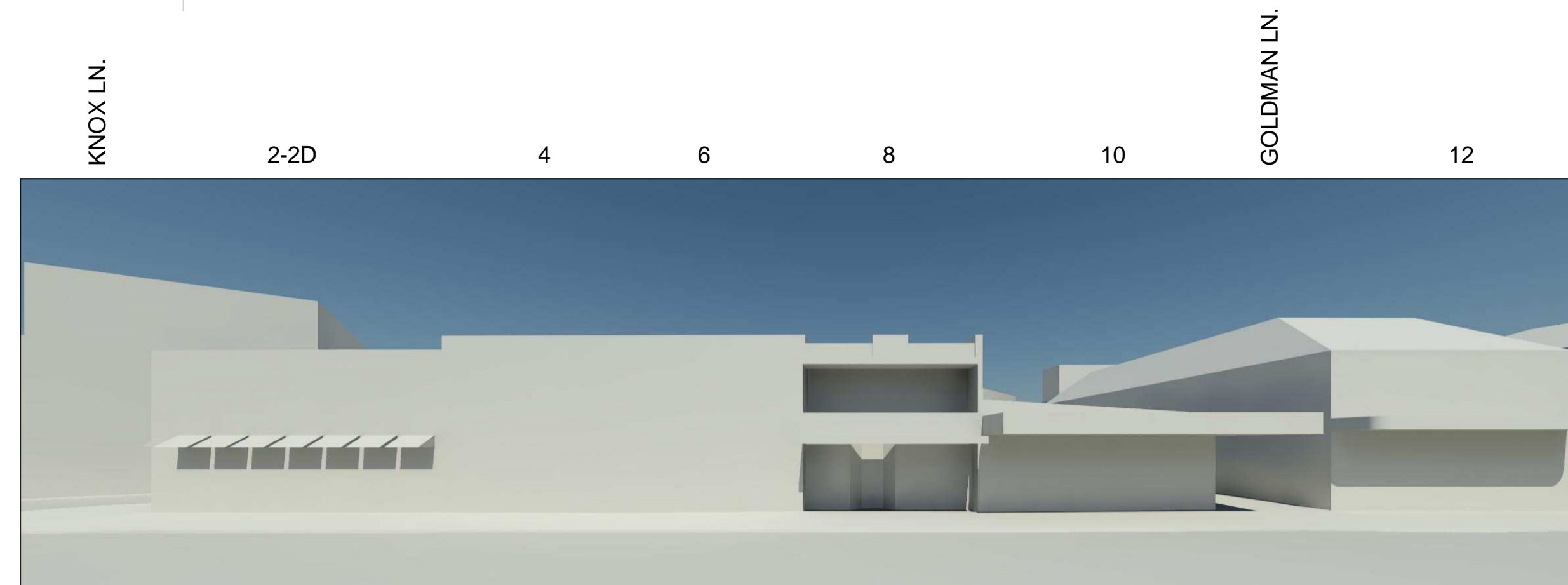

PERSPECTIVE A - 21st SEPTEMBER 12pm PROPOSED

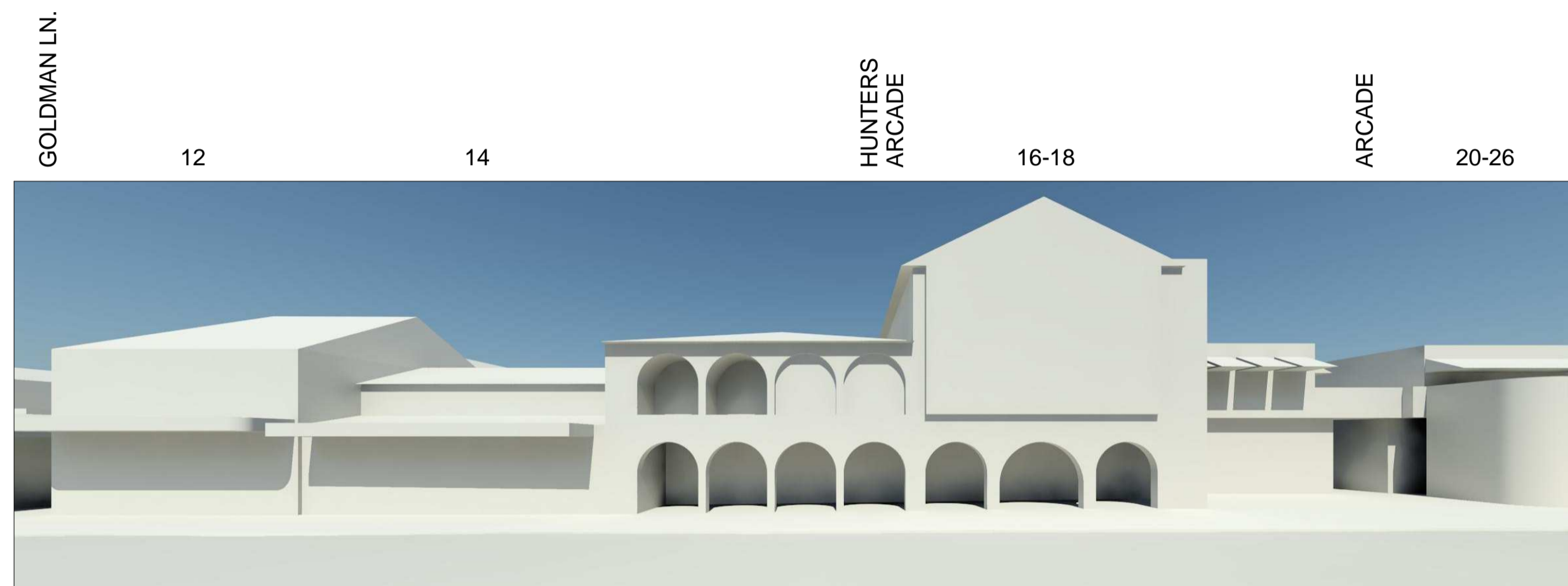

PERSPECTIVE B - 21st SEPTEMBER 12pm EXISTING

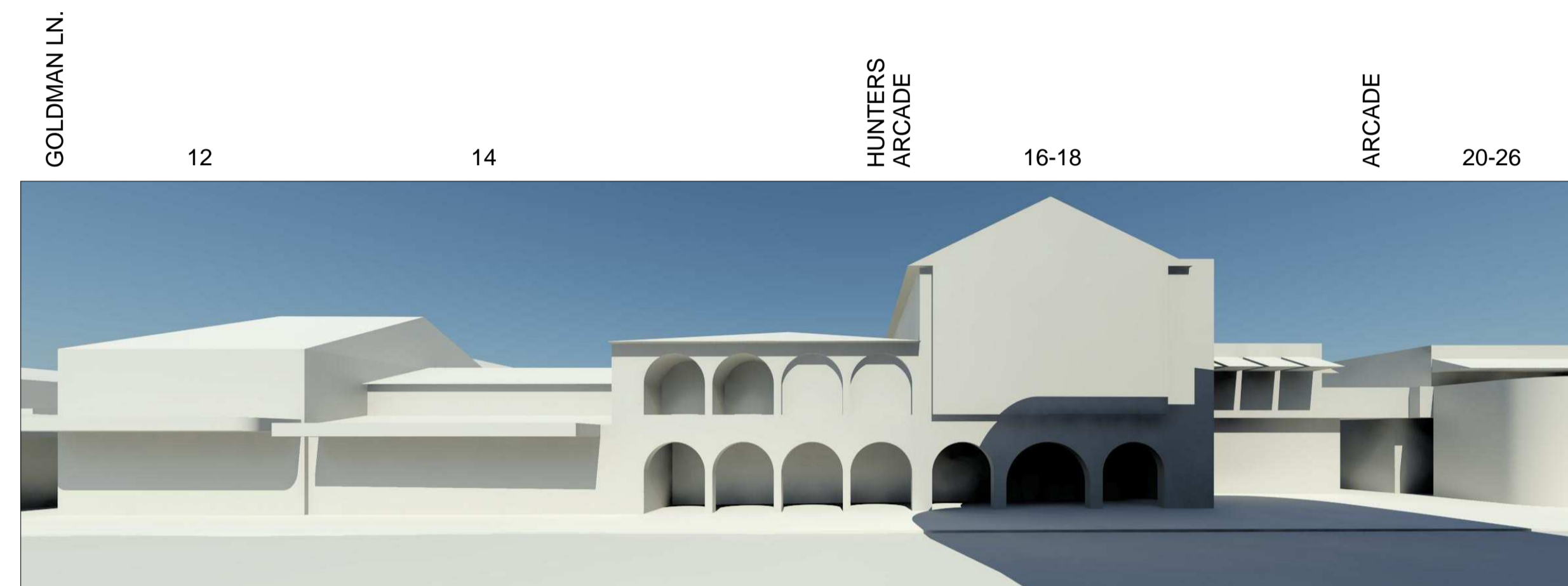

PERSPECTIVE B - 21st SEPTEMBER 12pm PROPOSED

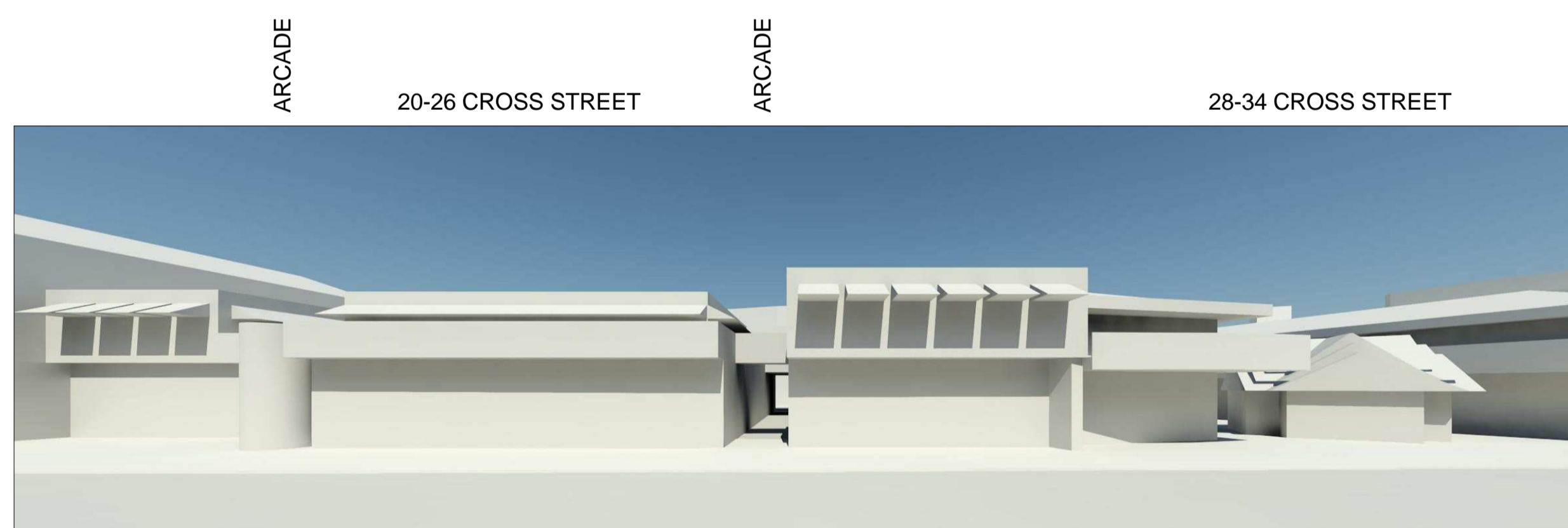

PERSPECTIVE C - 21st SEPTEMBER 12pm EXISTING



PERSPECTIVE C - 21st SEPTEMBER 12pm PROPOSED



PERSPECTIVE D - 21st SEPTEMBER 12pm EXISTING



PERSPECTIVE D - 21st SEPTEMBER 12pm PROPOSED

© architectus Sydney 2008
 Architectus Sydney Pty Ltd is the owner of the copyright
 subsisting in these drawings, plans, designs and specifications.
 They must not be used, reproduced or copied, in whole or in
 part, nor may the information, ideas and concepts therein
 be disclosed to any person without the prior written consent of
 that company.

Do not scale drawings. Verify all dimensions on site

issue	amendment	date
-	ISSUE FOR PREFERRED PROJECT REPORT	21.08.09

architectus™

Architectus Sydney
 Level 3, 341 George Street
 Sydney NSW 2000
 T (61 2) 8252 8400
 F (61 2) 8252 9600
 sydney@architectus.com.au
 ABN 11 098 489 448

project
 33 CROSS STREET, DOUBLE BAY

drawing
 SHADOW ANALYSIS CROSS ST -
 21ST SEPTEMBER 12pm

scale at A1 NTS drawing no.
 drawn TF **DA14-81**
 checked CO issue
 project no 070068