

PERSPECTIVE A - 21st SEPTEMBER 3pm EXISTING

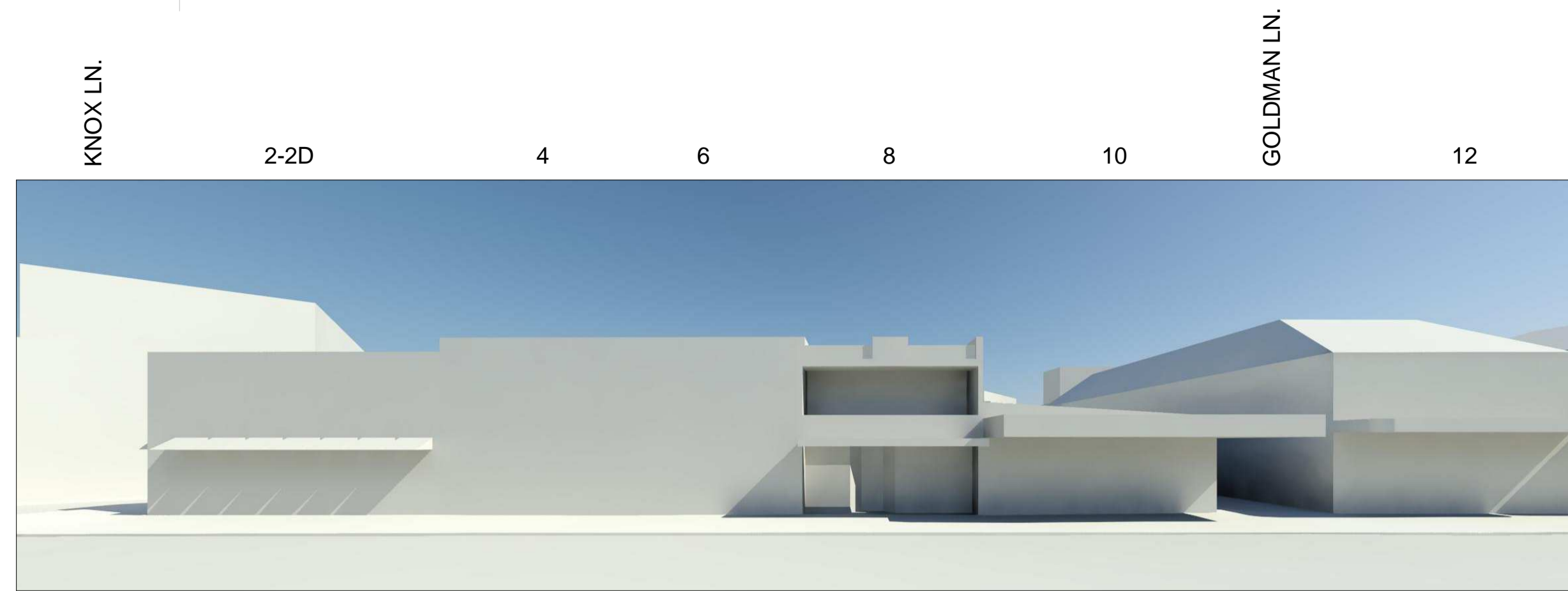

PERSPECTIVE A - 21st SEPTEMBER 3pm PROPOSED

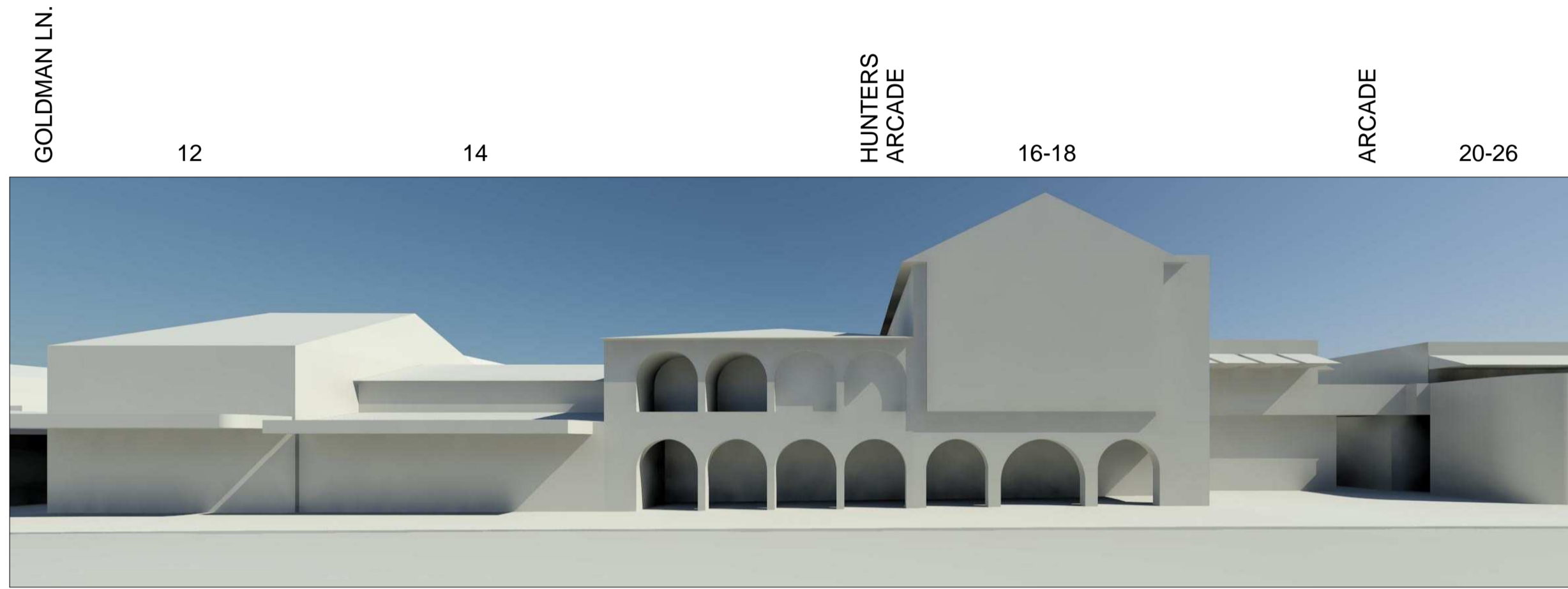

PERSPECTIVE B - 21st SEPTEMBER 3pm EXISTING

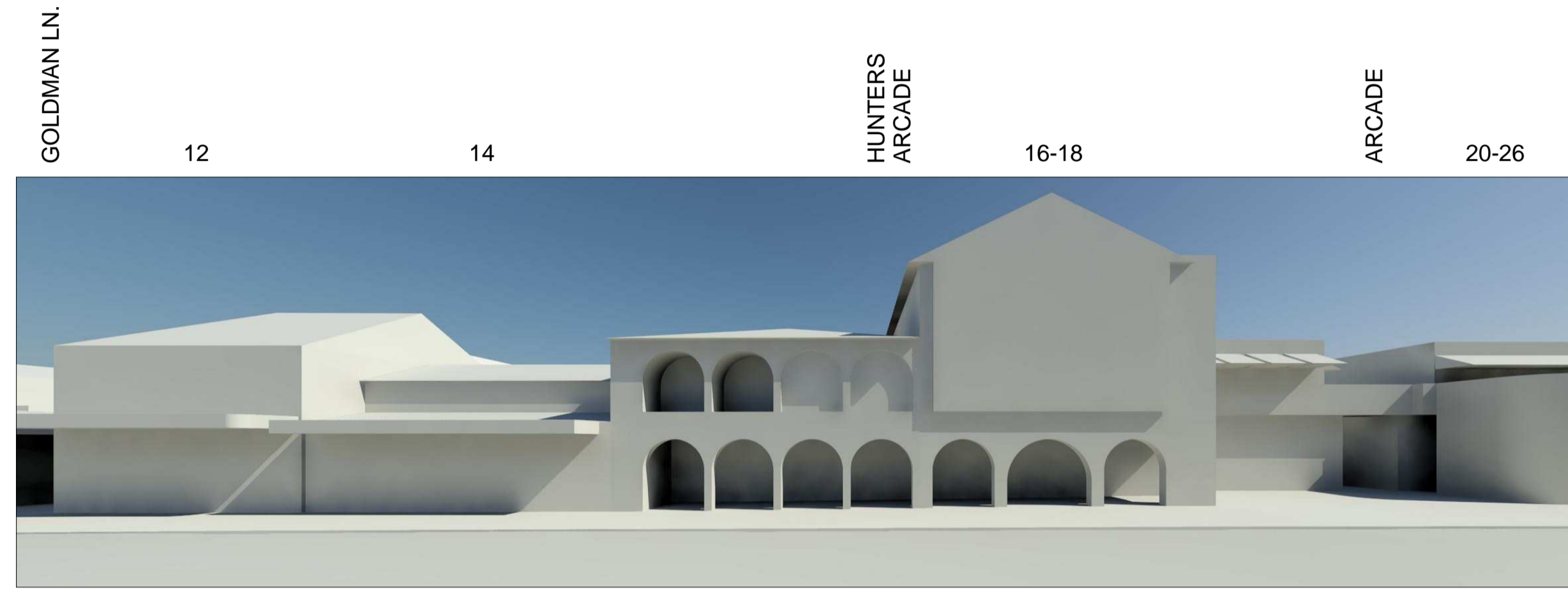

PERSPECTIVE B - 21st SEPTEMBER 3pm PROPOSED



PERSPECTIVE C - 21st SEPTEMBER 3pm EXISTING



PERSPECTIVE C - 21st SEPTEMBER 3pm PROPOSED



PERSPECTIVE D - 21st SEPTEMBER 3pm EXISTING



PERSPECTIVE D - 21st SEPTEMBER 3pm PROPOSED

© architectus Sydney 2008
 Architectus Sydney Pty Ltd is the owner of the copyright subsisting in these drawings, plans, designs and specifications. They must not be used, reproduced or copied, in whole or in part, nor may the information, ideas and concepts therein be disclosed to any person without the prior written consent of that company.

Do not scale drawings. Verify all dimensions on site

issue	amendment	date
-	ISSUE FOR PREFERRED PROJECT REPORT	21.08.09

architectus™

Architectus Sydney
 Level 3 341 George Street
 Sydney NSW 2000
 T (61 2) 8252 8400
 F (61 2) 8252 8600
 sydney@architectus.com.au
 ABN 11 098 489 448

project
 33 CROSS STREET, DOUBLE BAY

drawing
 SHADOW ANALYSIS CROSS ST -
 21ST SEPTEMBER 3pm

scale at A1
 NTS
 drawing no.
 DA14-84
 drawn
 TF
 checked
 CO
 issue
 project no
 070068