

Architectural Series by USA is the owner of the copyright in this drawing. They do not give any representation or warranty in relation to the content of this drawing, which is conditional to the basic Surveying Plan, and is not bound by any previous version of the plan or the conditions.

Do not scale drawings. Verify all dimensions on site.

| Issue | Amendment                    | Date     |
|-------|------------------------------|----------|
| 1     | ISSUE FOR TENDERS ASSESSMENT | 03.08.09 |

DISK-DRAWING SERIES - GLAZING AND FACADE ELEVATIONS ARE TO BE READ IN CONJUNCTION WITH THE DISK-DRAWING SERIES - TYPE PLANS A DISK-DRAWING SERIES - FACADE DETAILS

LEGEND

|  |                           |
|--|---------------------------|
|  | CLEAR GLAZING             |
|  | TRANSPARENT GLAZING       |
|  | TOP HUNG AWNING WINDOW    |
|  | GLAZED BR/OLD DOOR SYSTEM |

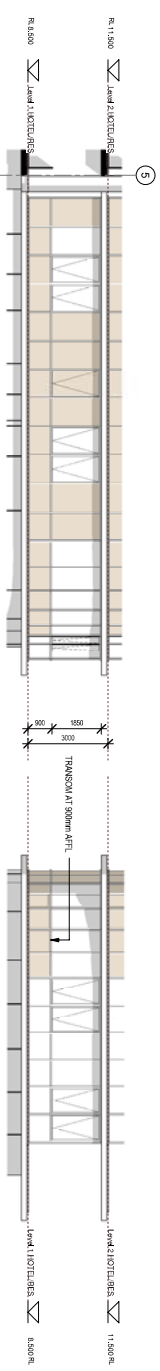

**A** PODIUM NORTH GLAZING - ELEV A  
Scale: 1 : 100

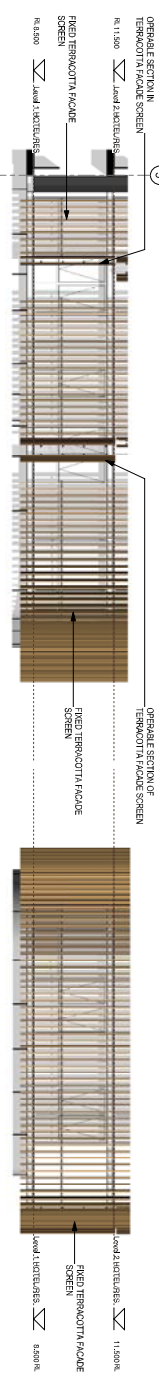

**B** PODIUM NORTH GLAZING - ELEV B  
Scale: 1 : 100

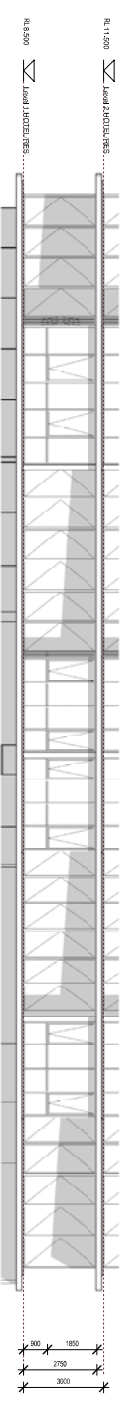

**C** PODIUM NORTH GLAZING - ELEV C  
Scale: 1 : 100

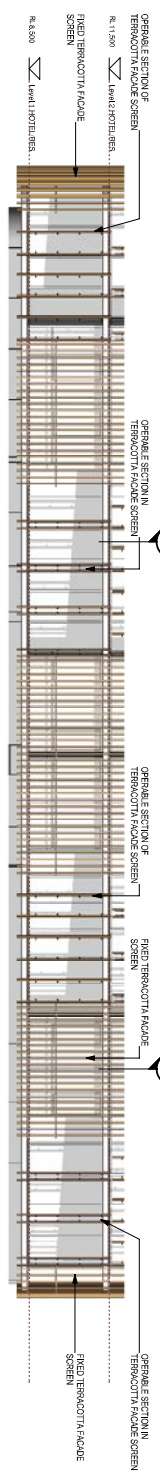

**D** PODIUM NORTH GLAZING - ELEV D  
Scale: 1 : 100

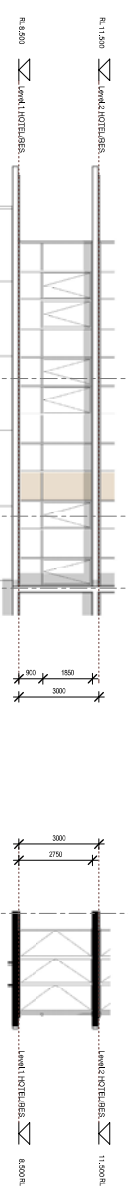

**E** GLAZING - ELEV E  
Scale: 1 : 100

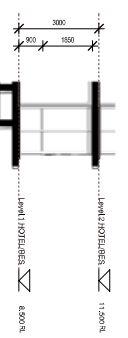

**F** GLAZING - ELEV F  
Scale: 1 : 100



**G** GLAZING - ELEV G  
Scale: 1 : 100



**H** GLAZING - ELEV H  
Scale: 1 : 100



**I** PODIUM NORTH FACADE - ELEV I  
Scale: 1 : 100



architectus™

Architectural Series  
Level 11 Sydney NSW 2000  
Phone: +61 2 9222 8800  
Fax: +61 2 9222 8800  
www.architectus.com.au  
ABN 11 008 449 448

PROJECT  
**33 CROSS STREET, DOUBLE BAY**

DRAWING  
**GLAZING AND FACADE ELEVATIONS (PODIUM NORTH)**

DATE: 07/08/08  
PROJECT NO: 070208





Architectus Sydney Pty Ltd is the owner of the copyright in this drawing. They do not warrant the accuracy or completeness of the information contained herein, and they are not liable for any errors or omissions. This drawing is to be used for the project indicated on the drawing. Do not scale drawings. Verify all dimensions on site.

| Issue | Amendment                   | Date     |
|-------|-----------------------------|----------|
| 1     | ISSUE FOR TENDER ASSESSMENT | 03.08.08 |

| Issue | Amendment                   | Date     |
|-------|-----------------------------|----------|
| 1     | ISSUE FOR TENDER ASSESSMENT | 03.08.08 |

DWG-DRAWING SERIES - GLAZING AND FACADE ELEVATIONS  
 ARE TO BE READ IN CONJUNCTION WITH  
 THE ARCHITECTURAL TYPE PLANS &  
 DWG-DRAWING SERIES - FACADE DETAILS

LEGEND

|  |                          |
|--|--------------------------|
|  | CLEAR GLAZING            |
|  | THRU-GLASS GLAZING       |
|  | TOP-HUNG AWNING WINDOW   |
|  | GLAZED BROOD DOOR SYSTEM |

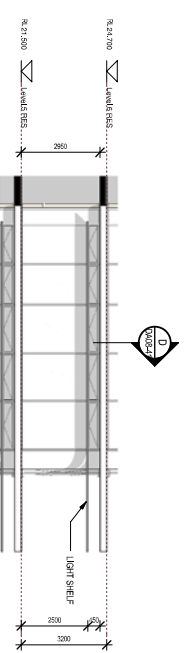

**A** EAST TOWER GLAZING - ELEV A  
 Scale: 1:100

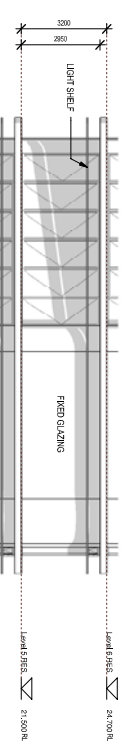

**B** EAST TOWER GLAZING - ELEV B  
 Scale: 1:100

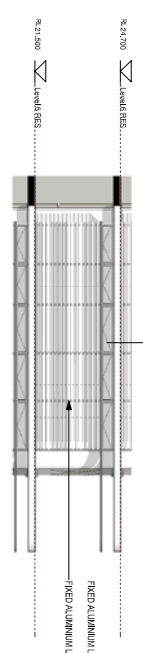

**A** EAST TOWER FACADE - ELEV A  
 Scale: 1:100

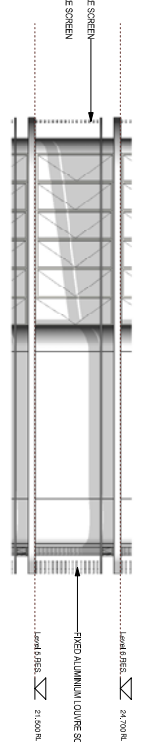

**B** EAST TOWER FACADE - ELEV B  
 Scale: 1:100

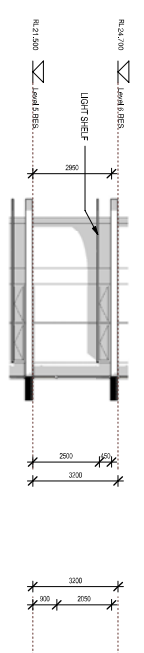

**C** EAST TOWER GLAZING - ELEV C  
 Scale: 1:100

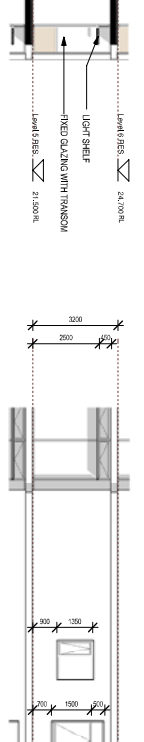

**D** EAST TOWER GLAZING - ELEV D  
 Scale: 1:100

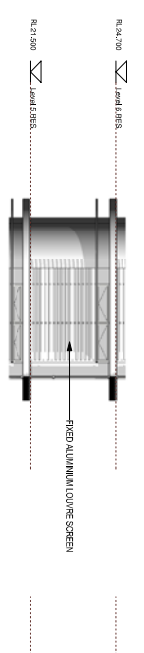

**C** EAST TOWER FACADE - ELEV C  
 Scale: 1:100



**D** EAST TOWER FACADE - ELEV D  
 Scale: 1:100

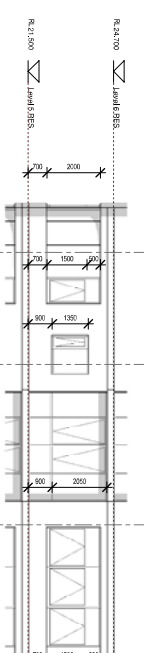

**F** EAST TOWER GLAZING - ELEV F  
 Scale: 1:100

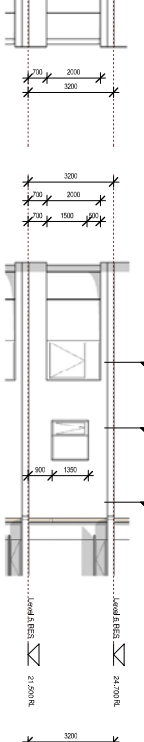

**G** EAST TOWER GLAZING - ELEV G  
 Scale: 1:100

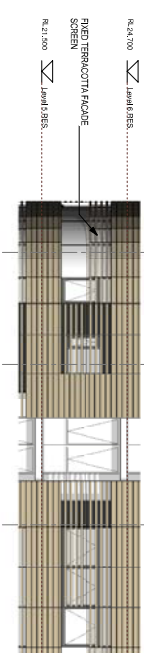

**F** EAST TOWER FACADE - ELEV F  
 Scale: 1:100

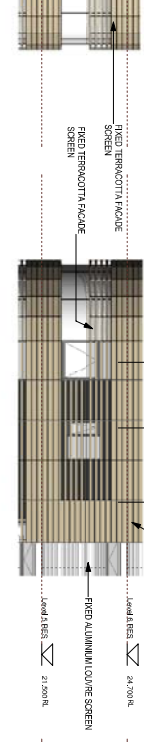

**G** EAST TOWER FACADE - ELEV G  
 Scale: 1:100

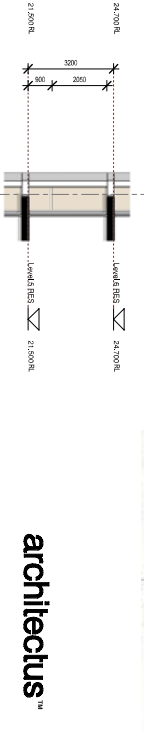

**H** EAST TOWER GLAZING - ELEV H  
 Scale: 1:100



**H** EAST TOWER FACADE - ELEV H  
 Scale: 1:100



architectus™

Architectural Sydney  
 Level 10, Sydney Tower  
 101 Market Street, Sydney NSW 2000  
 T +61 2 9222 8800  
 F +61 2 9222 8800  
 www.architectus.com.au  
 AIN 11 008 489 448

33 CROSS STREET, DOUBLE BAY

GLAZING AND FACADE  
 ELEVATIONS (EAST TOWER)

| Drawn by     | Checked by | Scale   |
|--------------|------------|---------|
| As Indicated | TF         | DA08-23 |
| Drawn by     | CO         |         |
| Project no.  | 070058     |         |

