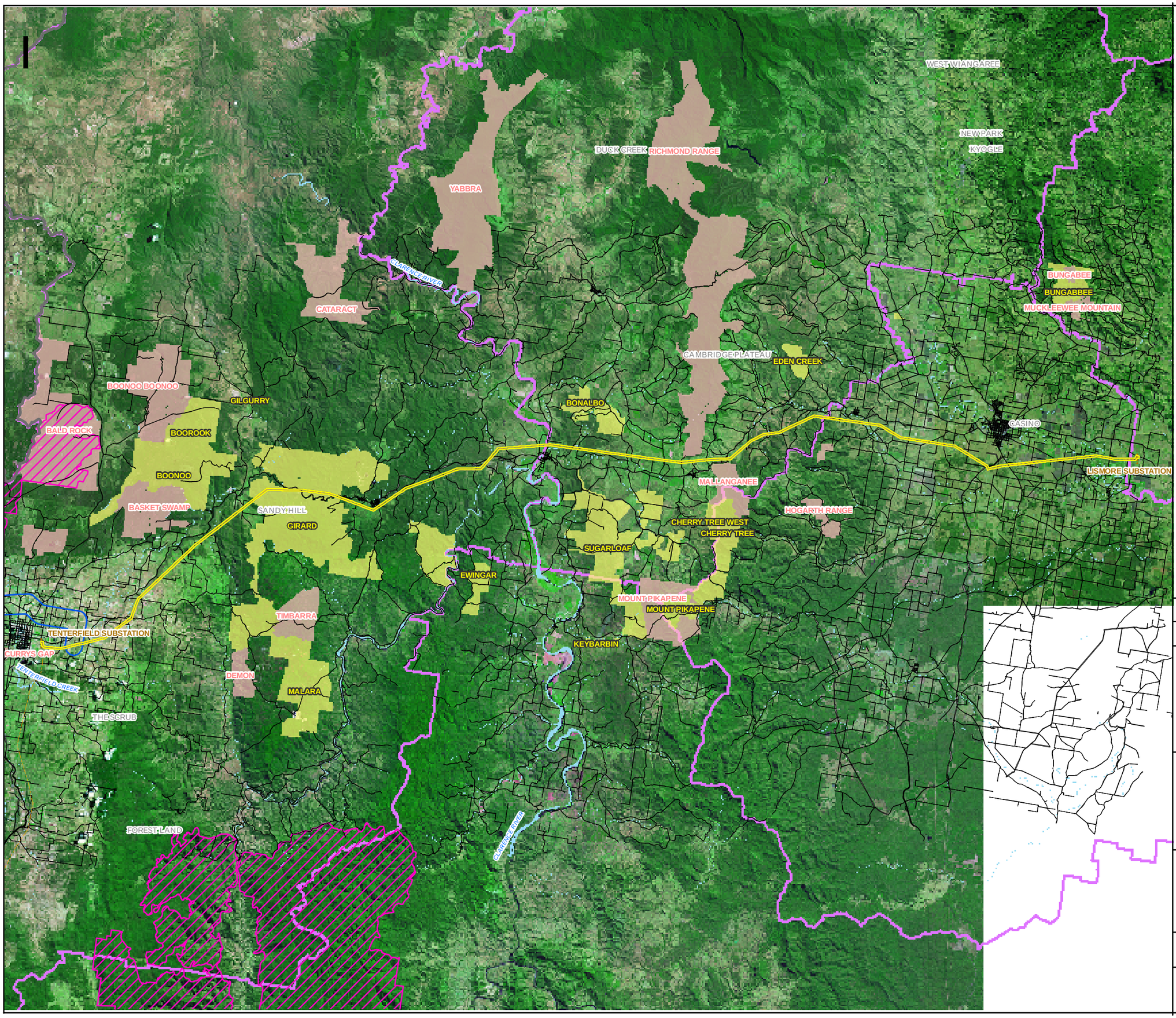

Legend

- Local Government Area
- Study Area (East)
- Existing Substation
- Transmission Lines
- Roads
- Railway
- Creeks/Rivers
- Wilderness
- State Forest
- National Parks, Nature Reserve, State Government Area

0 4 8 16
Kilometres

Source:TransGrid

Drawn: AJW	Approved: CB	Date: 18/05/2009
Job No.: 43177662	File No.: 43177662.023.mxd	

Client

TransGrid

Project

PRELIMINARY ENVIRONMENTAL ASSESSMENT
DUMARESQ SUBSTATION TO LISMORE
330 kV TRANSMISSION LINE AND
ASSOCIATED SUBSTATION WORKS

Title

STUDY AREA (EAST)

Figure: 2-1

URS

This drawing is subject to COPYRIGHT. It remains the property of URS Australia Pty Ltd.