

Landscape Cross Sections

Coal & Allied Northern Estate

Minmi - Link Road

25 August 2009

Cross Sections List

- 1-1 Spine Road 26m (with median)
- 2-2 Spine Road 26m (without median)
- 3-3 Collector Road A 22m
- 4-4 Collector Road B 20m
- 5-5 Local Road A 17m
- 6-6 Local Road B 15m
- 7-7 Local Road C 13m
- 8-8 Local Road D 19m
- 9-9 Access way 8m
- 10-10 Riparian corridor in public land between two lots
- 11-11 Riparian section lot to road
- 12-12 Riparian section lot to lot
- 13-13 Riparian section within lot boundaries
- 14-14 Newcastle Link road cross sections B, C & D



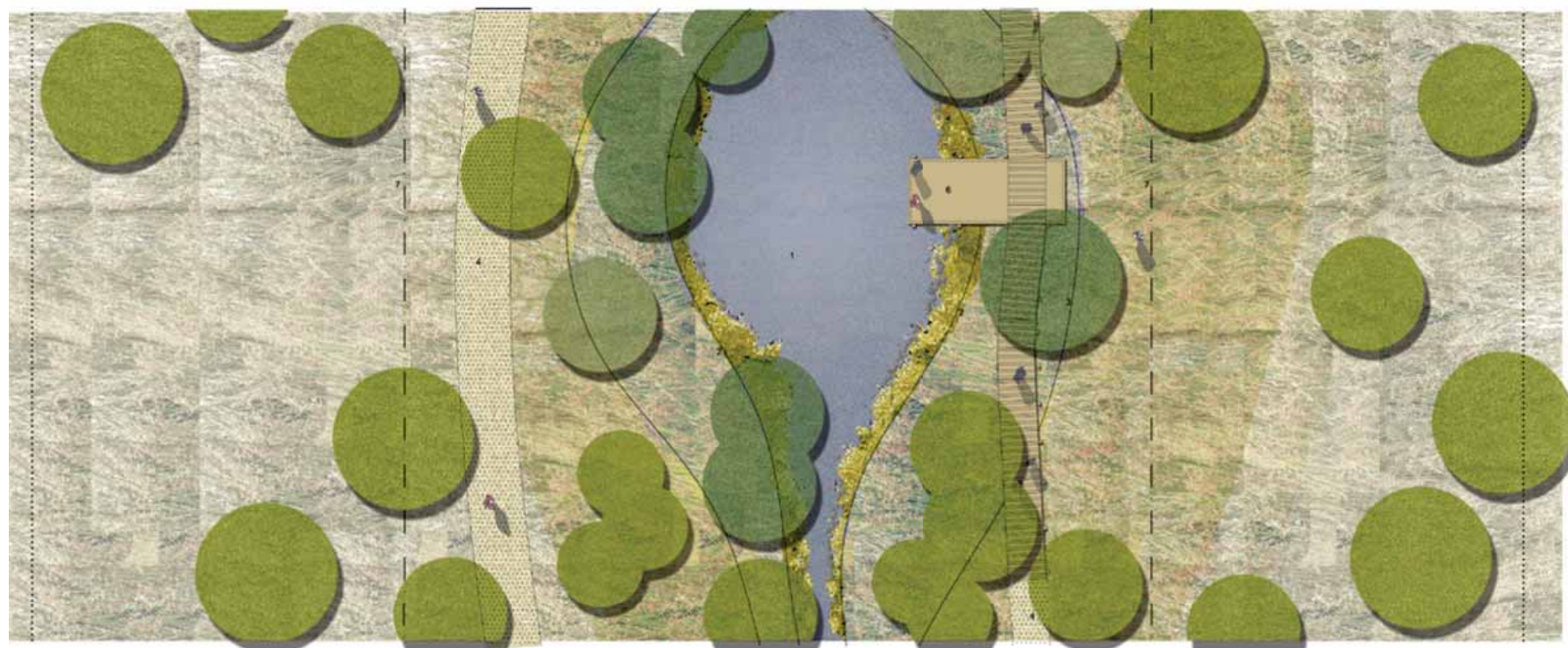

Riparian Cross-Section: Riparian zone in public land between two lots

Project:
Coal & Allied Northern Estate
Minmi - Link Road

Section:
Riparian Corridor in public land
between two lots - Section 10-10

Date:
25.08.2009

Landscape Architect:

JMD design

131 Catherine Street
Leichhardt NSW 2040
T (02) 9564 1186 F (02) 9564 5303
info@jmdesign.com.au



Project:
Coal & Allied Northern Estate
Minmi - Link Road

Section:
Riparian Section - Lot to Road
Section 11-11

Date:
25.08.2009

Landscape Architect:
JMD design

131 Catherine Street
Leichhardt NSW 2040
T (02) 9564 1186 F (02) 9564 5303
info@jmdesign.com.au

Riparian Cross-Section: road- riparian zone- lot



Riparian Cross-Section: Riparian zone within lot boundaries

Project:
Coal & Allied Northern Estate
Minmi - Link Road

Section:
Riparian Section - within lot
boundaries Section 13-13

Date:
25.08.2009

Landscape Architect:

