

# BAY PARK

23 Bennelong Parkway \_ Wentworth Point \_ NSW 2127

for Henlia No 3 Pty Ltd



CONCEPT PLAN SUBMISSION

17 November 2009

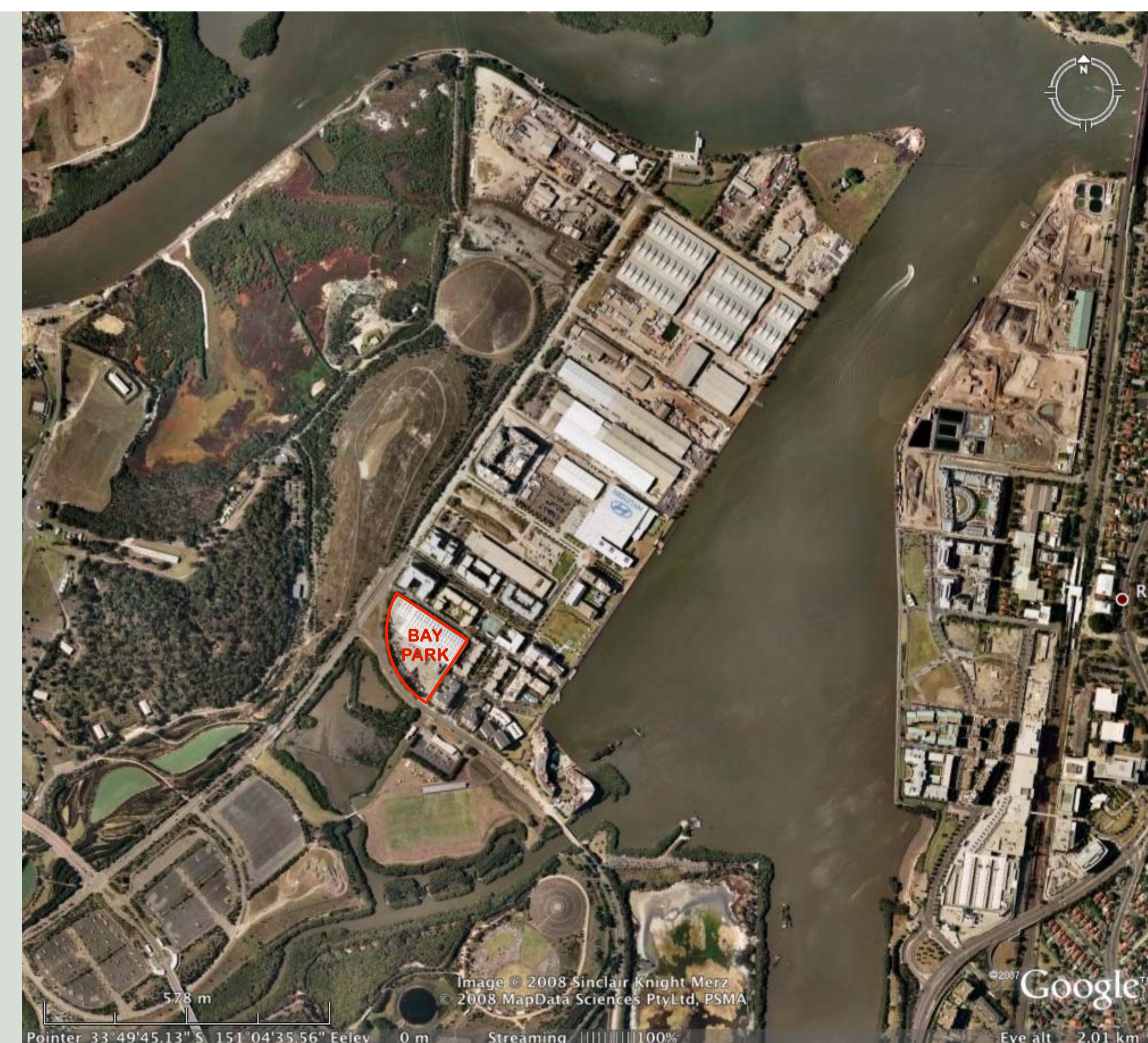

TURNER+ASSOCIATES

NOMINATED ARCHITECT

Nicholas Turner 6695

# BAY PARK

23 Bennelong Parkway \_ Wentworth Point \_ NSW 2127

## TABLE OF CONTENTS

<b>A Context + Analysis</b>	Site Context Plan Existing	DA 01	
	Site Context Plan Future	DA 02	
	Site Analysis Diagram	DA 03	
	Site Context Photographs 01	DA 04	
	Site Context Photographs 02	DA 05	
	Area Diagrams	DA 06	
	Site Statistics	DA 07	
<b>B Site Strategy</b>	Illustrative Street Network Diagrams	DA 11	
<b>C Illustrative Drawings</b>	Illustrative Basement Plan	DA 21	
	Illustrative Bennelong Road Level Plan	DA 22	
	Illustrative Amalfi Drive Level Plan	DA 23	
	Illustrative Level 1 Plan	DA 24	
	Illustrative Levels 2+3 Plan	DA 25	
	Illustrative Levels 4 Plan	DA 26	
	Illustrative Levels 5 + 6 Plan	DA 27	
	Comparative height study / Illustrative Roof Plan	DA 28	
	Illustrative West Elevation	DA 29	
	Illustrative Section AA	DA 31	
	Illustrative Section BB	DA 32	
	<b>D Control Drawings</b>	Urban Control Plan	DA 41
	<b>E Shadow Diagrams</b>	Shadows December 21	DA 51
Shadows Sept / March 21		DA 52	
Shadows June 21		DA 53	
Shadows to courtyard elevation 1 June 21		DA 54	
Shadows to courtyard elevation 2 June 21		DA 55	
<b>F Illustrative Images</b>	View north from The Piazza	DA 61	
	View west from Amalfi Drive	DA 62	
	View west from Corniche Drive	DA 63	
	General massing views along Bennelong Road	DA 64	
	General massing views from new park	DA 65	



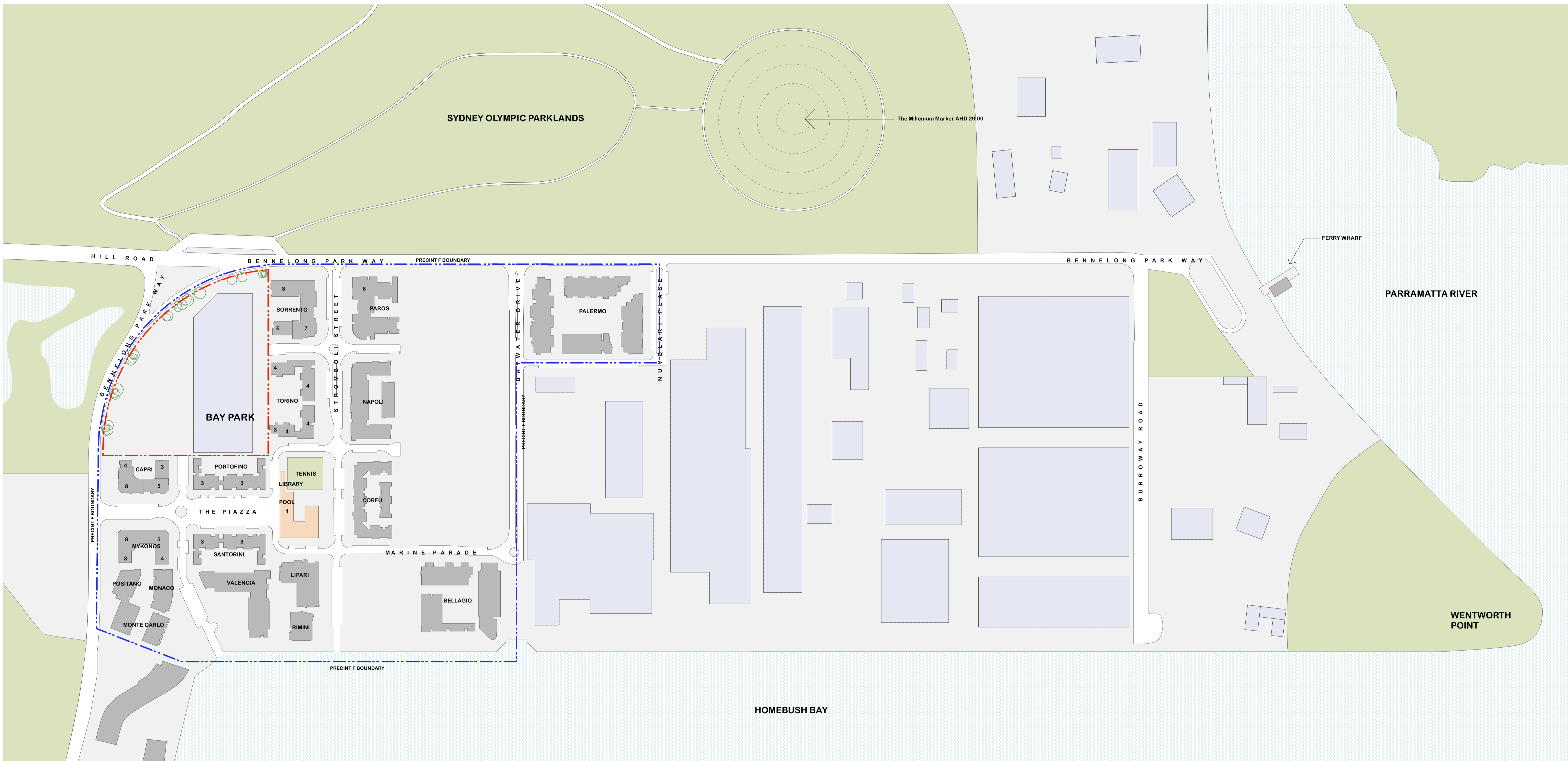

**LEGEND**

- Park (Proposed+Ex)
- Public Amenities
- Existing Industrial Building
- New Residential building

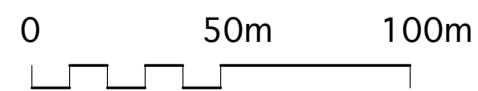

NOMINATED ARCHITECT: DLG Quality Endorsed Company ISO 9001:2000 Licence Number 4168	Drawn By: JLG Filename: Henlia No 3 Pty Ltd	Cad File Name: PRINTED 17.11.09	<b>Henlia No 3 Pty Ltd</b> <small>This drawing is copyright and shall remain the property of Turner+Associates Architects. No reproduction without permission. Unless noted otherwise this drawing is NOT FOR CONSTRUCTION. Do not scale from drawings. Figure dimensions shall take precedence.</small>
--	--	---------------------------------------	---

E 17/11/09 kjd Concept Plan submission	No. Date Appr Revision Notes	
--	------------------------------	--

Site Context Plan\_Existing

Job No. <b>08053</b>	Drawing No. <b>DA01</b>	Rev <b>E</b>	Bay Park 23 Bennelong Parkway Wentworth Point NSW 2127 <b>TURNER+ASSOCIATES</b> <small>L1 410 CROWN STREET SURRY HILLS NSW 2010 T 02 8668 0000 F 02 8668 0088</small>
-------------------------	----------------------------	-----------------	--



- LEGEND**
- Park (Proposed+Ex)
  - Public Amenities
  - Existing Industrial Building To be demolished
  - New Residential building
  - Possible Future Residential building

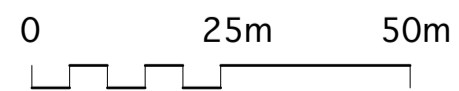

NOMINATED ARCHITECT: DLG Quality Endorsed Company ISO 9001:2000 Licence Number 4168	Drawn By: JLG Filename: Henlia No 3 Pty Ltd Cad File Name: 17.11.09	NICHOLAS TURNER 6695 PRINTED 17.11.09	<b>Henlia No 3 Pty Ltd</b> <small>This drawing is copyright and shall remain the property of Turner+Associates Architects. No reproduction without permission. Unless noted otherwise this drawing is NOT FOR CONSTRUCTION. Do not scale from drawings. Figured dimensions shall take precedence.</small>	E 17/11/09 kjd Concept Plan submission D 07/07/09 Stage 1 DA Issue	No. Date Appr Revision Notes
--	---	---	--	---	------------------------------

Site Context Plan_Future	Job No. <b>08053</b>
Site Context Plan_Future	Drawing No. <b>DA02</b>
Site Context Plan_Future	Rev <b>E</b>

Bay Park  
23 Bennelong Parkway Wentworth Point NSW 2127

**TURNER+ASSOCIATES**

L1 410 CROWN STREET SURRY HILLS NSW 2010 T 02 8668 0000 F 02 8668 0088

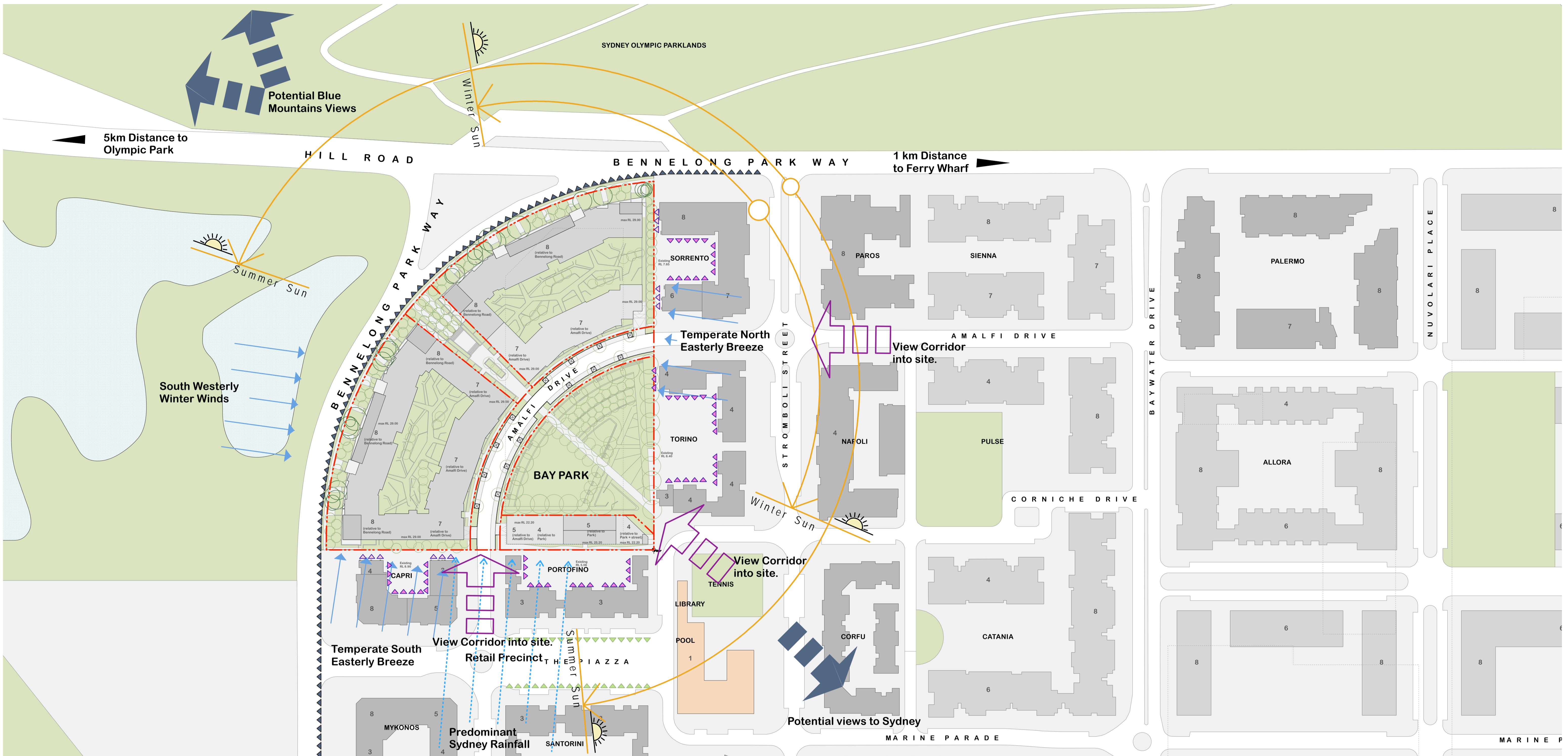

- LEGEND**
- Existing buildings
  - Future buildings
  - Buildings to be Demolished based on DCP
  - Public Parks
  - Existing Tree Retained.
  - Traffic Noise
  - Active Frontage
  - Main aspect from adjoining building faces (Windows)
  - Secondary aspect from adjoining building faces (Windows)
  - Proposed Trees

0 25m 50m

<small>NOMINATED ARCHITECT:</small> <small>Drawn By:</small> JLG <small>Filename:</small> <small>Scale:</small> 1:1000@ A1 1:2000@ A3	<small>Nicholas Turner 6695</small> <small>DLUG Quality Endorsed Company ISO 9001:2000 Licence Number 4168</small> <small>Client File Name:</small> <b>Henlia No 3 Pty Ltd</b> <small>PRINTED</small> 17/11/09	<small>This drawing is copyright and shall remain the property of Turner+Associates Architects. No reproduction without permission. Unless noted otherwise this drawing is NOT FOR CONSTRUCTION. Do not scale from drawings. Figured dimensions shall take precedence.</small>
--	---	--

E 17/11/09	kjd	Concept Plan Submission
D 07/07/09	-	Stage 1 DA Issue
C -	-	-
B -	-	-
A 08/12/08	KJD	Issued for Information
No.	Date	Appr
		Revision Notes

<h2 style="margin: 0;">Site Analysis Diagram</h2>	Job No. <b>08053</b>	Bay Park 23 Bennelong Parkway Wentworth Point NSW 2127
	Drawing No. <b>DA03</b>	Rev <b>E</b> <b>TURNER+ASSOCIATES</b> <small>L1 410 CROWN STREET SURRY HILLS NSW 2010 T 02 8668 0000 F 02 8668 0088</small>

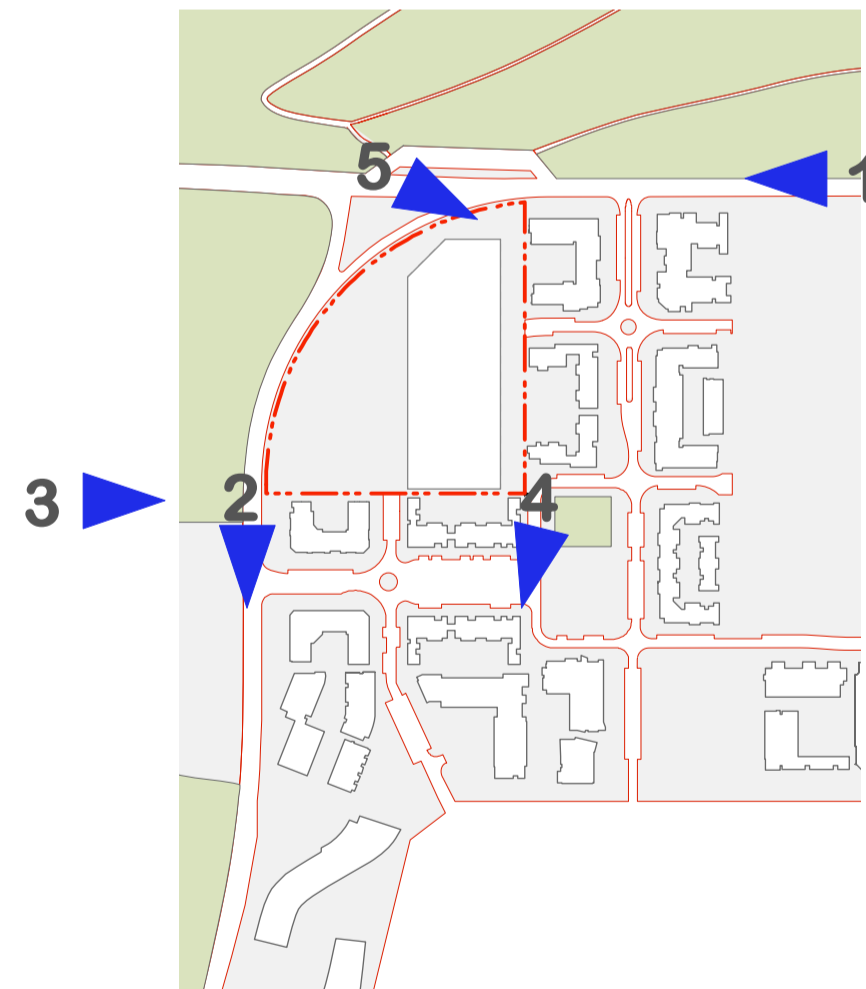
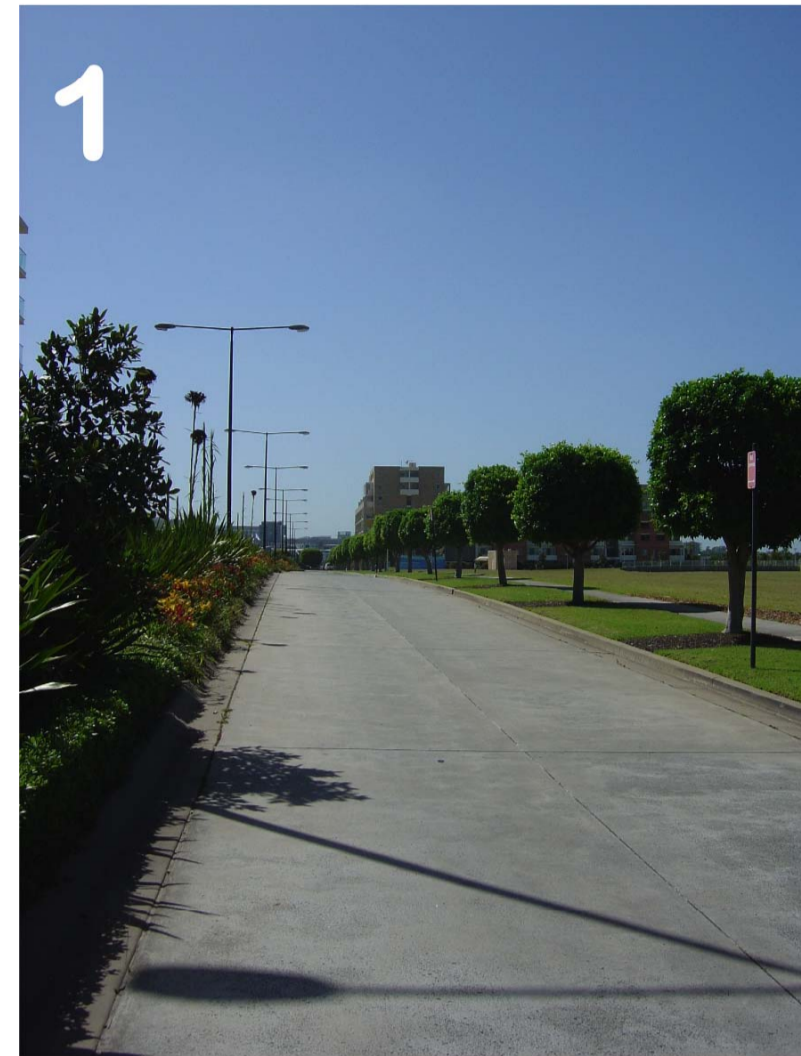

NOMINATED ARCHITECT:		Nicholas Turner 6695 DLUG Quality Endorsed Company ISO 9001:2000 Licence Number 4168	
Drawn By:	Filename	Printed:	Henlia No 3 Pty Ltd
SCALE	@ A1 - @ A3	17.11.09	This drawing is copyright and shall remain the property of Turner+Associates Architects. No reproduction without permission. Unless noted otherwise this drawing is NOT FOR CONSTRUCTION. Do not scale from drawings. Figured dimensions shall take precedence.

E	17/11/09	kjd	Concept Plan submission
D	07/07/09		Stage 1 DA Issue
C	-	-	-
B	-	-	-
A	08/12/08	KJD	Issued for Information
No.	Date	Appr	Revision Notes

Site Photographs 01

Job No.	08053	Bay Park	
Drawing No.	DA04	23 Bennelong Parkway Wentworth Point NSW 2127	
Rev	E	TURNER+ASSOCIATES	
		L1 410 CROWN STREET SURRY HILLS NSW 2010 T 02 8668 0000 F 02 8668 0088	

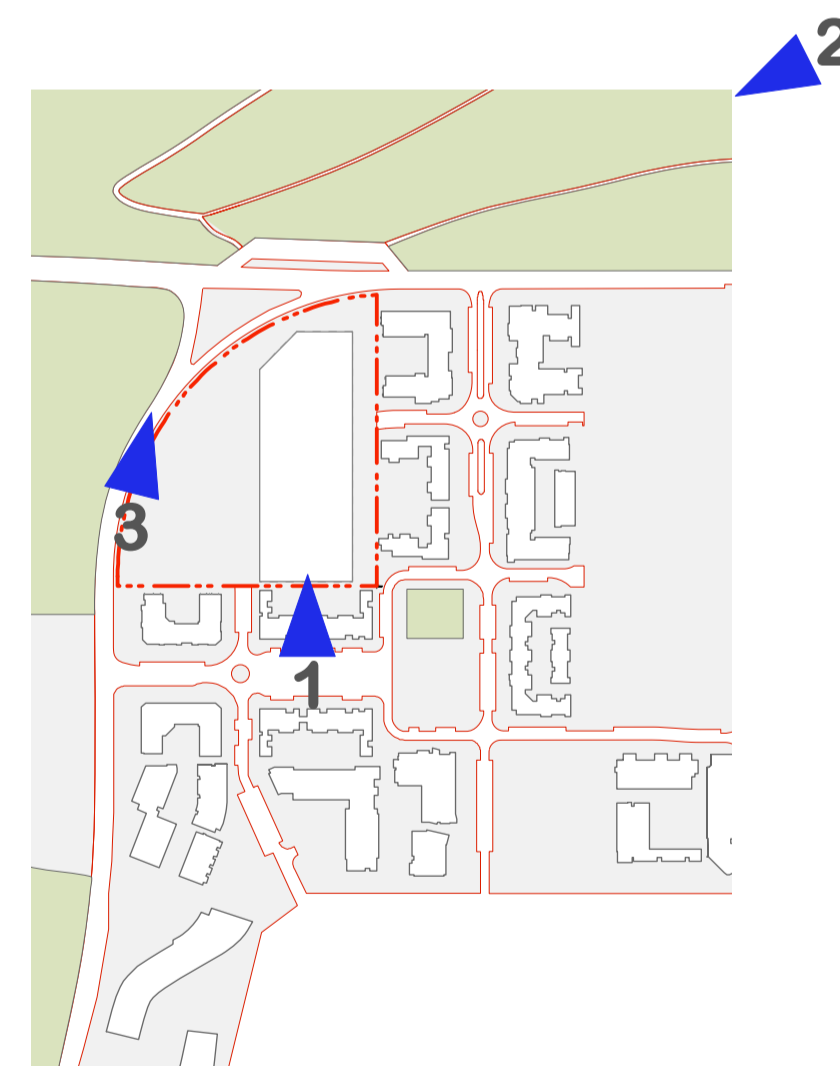

NOMINATED ARCHITECT:		Nicholas Turner 6695 DLUG Quality Endorsed Company ISO 9001:2000 Licence Number 4168	
Drawn By:	Filename	PRINTED	Henlia No 3 Pty Ltd
SCALE	@ A1 - @ A3	17.11.09	<small>This drawing is copyright and shall remain the property of Turner+Associates Architects. No reproduction without permission. Unless noted otherwise this drawing is NOT FOR CONSTRUCTION. Do not scale from drawings. Figured dimensions shall take precedence.</small>

E	17/11/09	kjd	Concept Plan submission
D	07/07/09		Stage 1 DA Issue
C	-	-	-
B	-	-	-
A	08/12/08	KJD	Issued for Information
No.	Date	Appr	Revision Notes

Site Photographs 02

Job No.	08053
Drawing No.	DA 05

Rev	E		Bay Park
			23 Bennelong Parkway Wentworth Point NSW 2127
		L1 410 CROWN STREET SURRY HILLS NSW 2010 T 02 8668 0000 F 02 8668 0088	

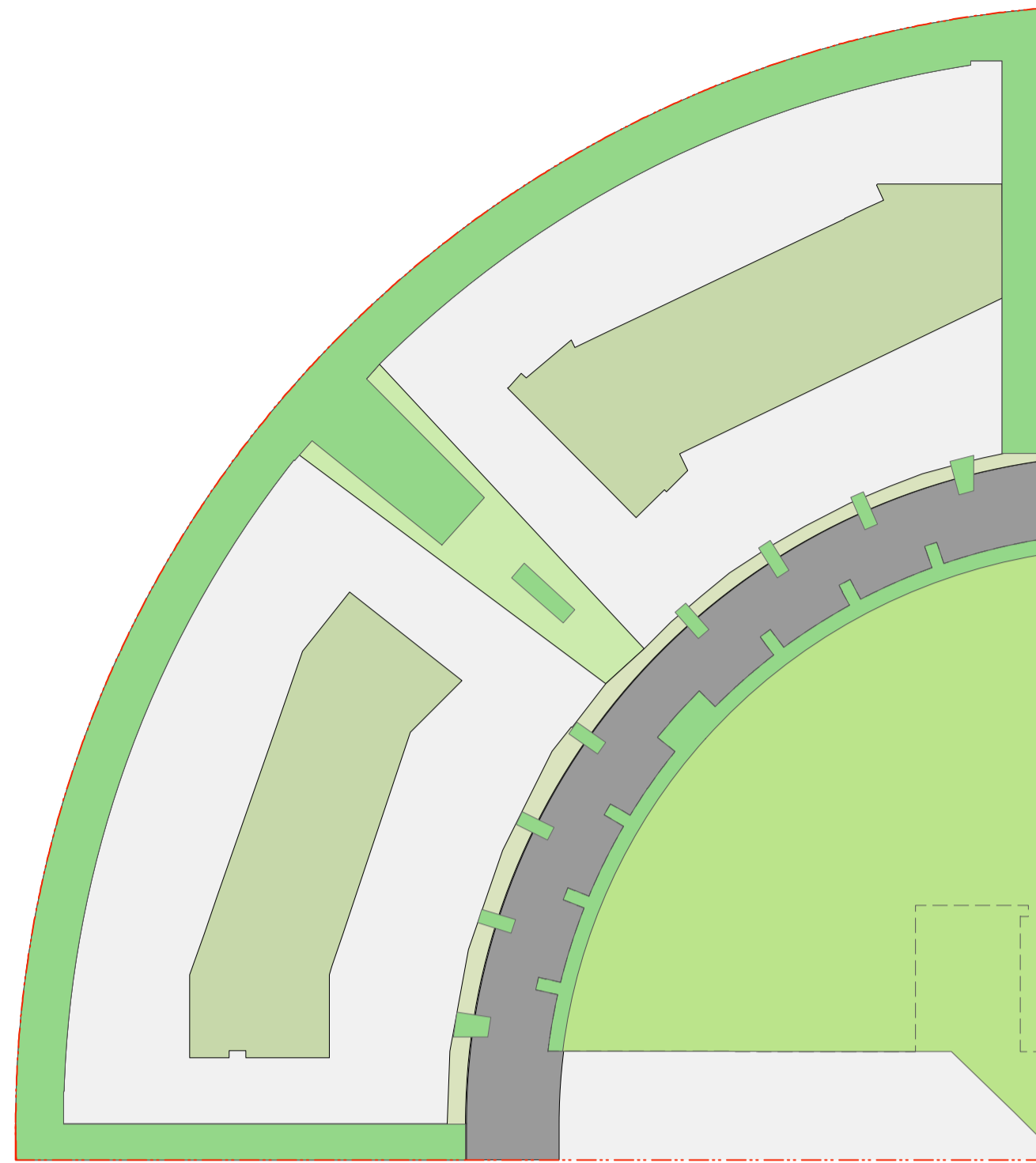

**SITE AREA DIAGRAM**  
Combined areas.



**SITE AREA: 25,570sqm**



**DEEP SOIL AREA: 6,148 sqm**



**SETBACK AREA: 3,480sqm**

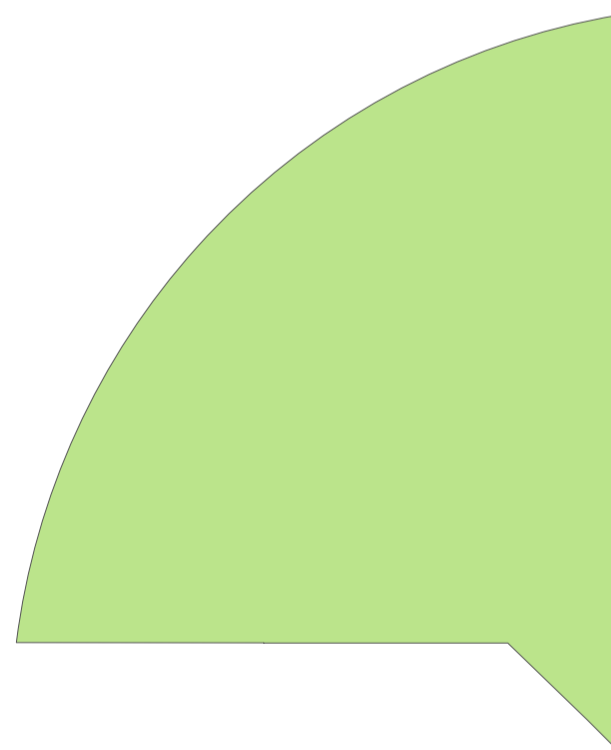

**PARK AREA: 4,910sqm**

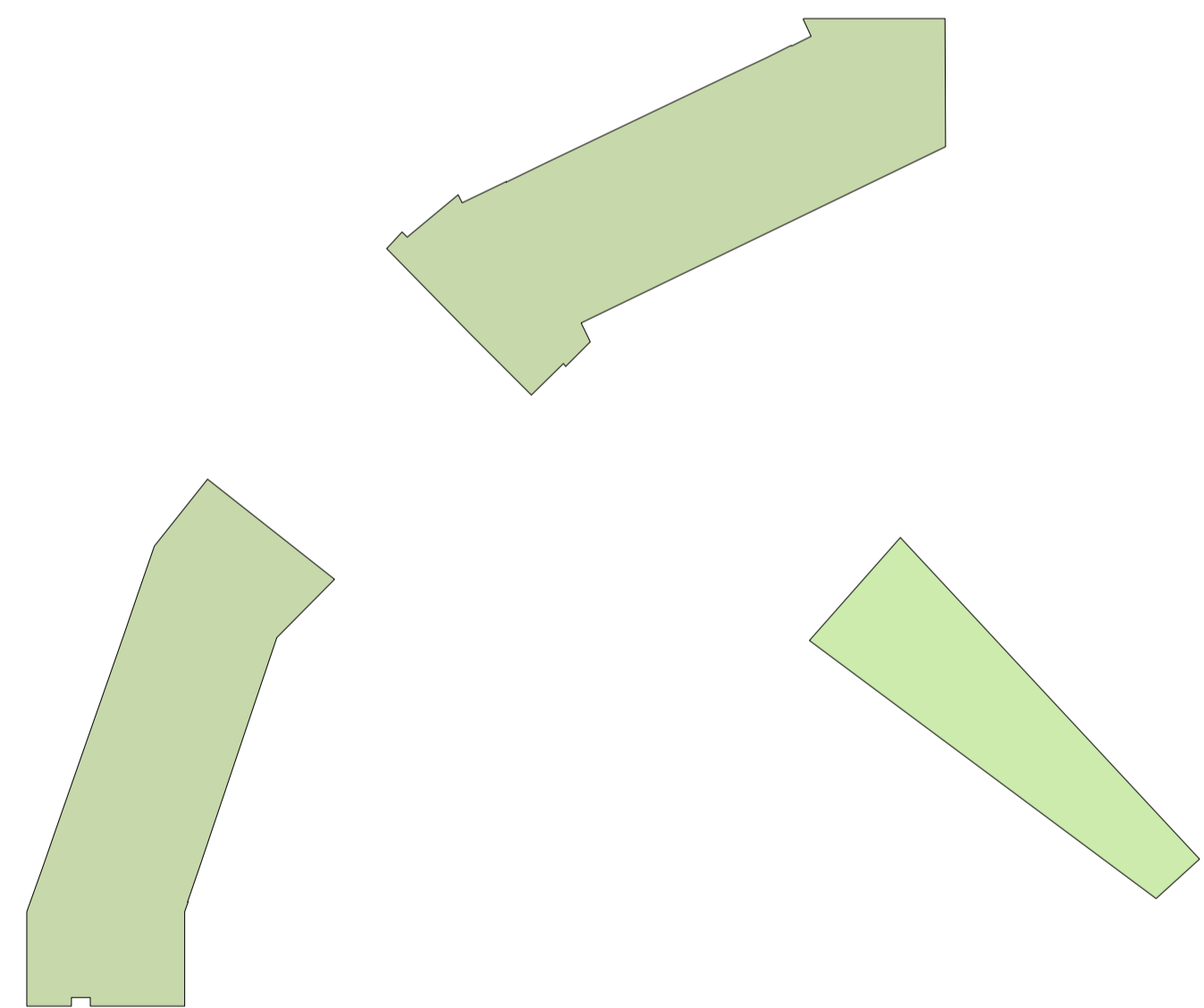

**COMMUNAL OPEN SPACE  
AREA: 3,667sqm**

**"THROUGH SITE LINK"  
AREA: 931sqm**

**TOTAL OPEN SPACE AREA: 15,356sqm**

NOMINATED ARCHITECT:		<small>Nicholas Turner 6695 DLUG Quality Endorsed Company ISO 9001:2000 Licence Number 4168</small> Drawn By: <b>JG</b> Filename:    Cad File Name:		PRINTED 17.11.09		<b>Henlia No 3 Pty Ltd</b> <small>This drawing is copyright and shall remain the property of Turner+Associates Architects. No reproduction without permission. Unless noted otherwise this drawing is NOT FOR CONSTRUCTION. Do not scale from drawings. Figured dimensions shall take precedence.</small>	
SCALE	@ A1	@ A3			No.	Date	Appr

E	17/11/09	kjd	Concept Plan submission
D	07/07/09		Stage 1 DA Issue
C	-	-	-
B	-	-	-
A	26/06/09	KD	Issued for Information
No.	Date	Appr	Revision Notes

Area Diagrams\_Stage 1 DA

Job No.	<b>08053</b>
Drawing No.	<b>DA06</b>

Rev	<b>E</b>	<b>TURNER+ASSOCIATES</b> <small>L1 410 CROWN STREET SURRY HILLS NSW 2010 T 02 8668 0000 F 02 8668 0088</small>	
		Bay Park 23 Bennelong Parkway Wentworth Point NSW 2127	

	FLOOR SPACE	NSA (92.5% efficiency)	1 BED 50-55sqm	2 BED 74-86sqm	3 BED 115-125sqm	UNITS (73.8 sqm avg)
<b>BUILDING A</b>			5	27	3	35
<b>BUILDING B</b>			115	189	7	311
<b>BUILDING C</b>			64	178	13	255
<b>TOTALS</b>	48,000 sqm	44,400 sqm	184	394	23	601
<b>SITE AREA</b>	25,570sqm					
<b>FSR</b>	1.9:1sqm		31%	65%	4%	

	visitors	1 bed	2 bed	3 bed	
<b>PARKING RATES</b>					
<b>DCP min:</b>	0 0 spaces	1.0 / unit 184 spaces	1.0/ unit 401 spaces	1.0 / unit 16 spaces	<b>601 spaces total required</b>
<b>DCP max:</b>	1.0 /5 units 120 spaces	1.0 / unit 184 spaces	1.5/ unit 601 spaces	2.0 / unit 32 spaces	<b>937 spaces total allowed</b>
<b>Provided:</b>	1.0/7 units 81 spaces	1.0 / unit 184 spaces	1.3/ unit 524 spaces	2.0 / unit 40 spaces	<b>829 spaces provided</b>

<b>LANDSCAPE AREAS</b> (also see diagrams DA06)	deep soil	park	communal space	total open space
	6,184 sqm	4,910 sqm	3,667 sqm	15,356sqm



NOMINATED ARCHITECT:		Nicholas Turner 6695 DLUG Quality Endorsed Company ISO 9001:2000 Licence Number 4168	
Drawn By:	Filename	Printed:	Client Name:
JG		17.11.09	Henlia No 3 Pty Ltd
SCALE @ A1 @ A3			
This drawing is copyright and shall remain the property of Turner+Associates Architects. No reproduction without permission. Unless noted otherwise this drawing is NOT FOR CONSTRUCTION. Do not scale from drawings. Figured dimensions shall take precedence.			

E	17/11/09	kjd	Concept Plan submission
D	07/07/09		Stage 1 DA Issue
C	-	-	-
B	-	-	-
A	-	-	-
No.	Date	Appr	Revision Notes

Site Statistics\_Stage 1 DA

Job No.	08053	Bay Park	
Drawing No.	DA07	23 Bennelong Parkway Wentworth Point NSW 2127	
Rev	E	TURNER+ASSOCIATES	
L1 410 CROWN STREET SURRY HILLS NSW 2010 T 02 8668 0000 F 02 8668 0088			



TRAFFIC ANALYSIS DIAGRAM, EXISITNG

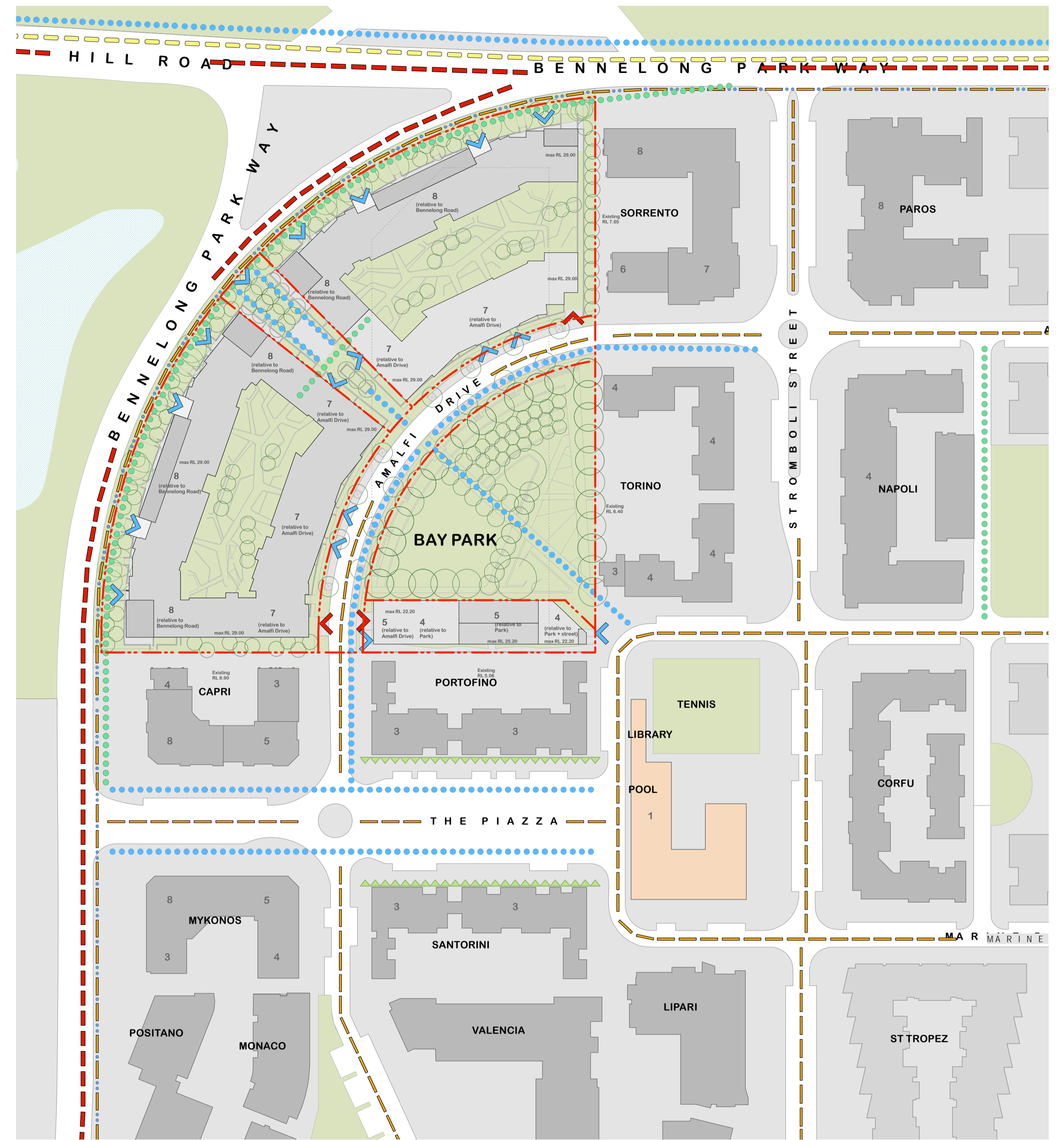

TRAFFIC ANALYSIS DIAGRAM, FUTURE

- LEGEND**
- Major roads
  - Shared lane
  - Major pedestrian route
  - Bus route -Existing
  - Vehicular entry point
  - Blocked Road
  - Minor roads
  - Cycle lane
  - Minor pedestrian route
  - Bus route - Proposed
  - Pedestrian entry point
  - Active Frontage
  - Future Signalled Intersection

0 25m 50m

NOMINATED ARCHITECT		Nicholas Turner 6695 DUQ Quality Endorsed Company ISO 9001:2000 License Number 4168	
Drawn By:	***	Filename	Cad File Name
SCALE	1:1000@ A1	1:500 @ A3	
PRINTED	17.11.09		
<b>Henlia No 3 Pty Ltd</b>			
This drawing is copyright and shall remain the property of Turner+Associates Architects. No reproduction without permission. Unless noted otherwise this drawing is NOT FOR CONSTRUCTION. Do not scale from drawings. Figure dimensions shall take precedence.			

E	17/11/09	kjd	Concept Plan submission
D	07/07/09		Stage 1 DA Issue
C	-	-	-
B	-	-	-
A	08/12/08	KJD	Issued for Information
No.	Date	Appr	Revision Notes

Illustrative Street Network Diagrams

Job No.	08053		
Drawing No.	DA11		
Rev	E	<b>TURNER+ASSOCIATES</b>	
1:1 410 CROWN STREET SURRY HILLS NSW 2010 T 02 8668 0000 F 02 8668 0088		Bay Park 23 Benne Long Parkway Wentworth Point NSW 2127	

HILL ROAD

BENNELONG PARKWAY

C

C

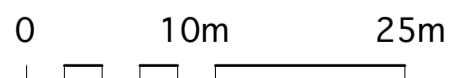
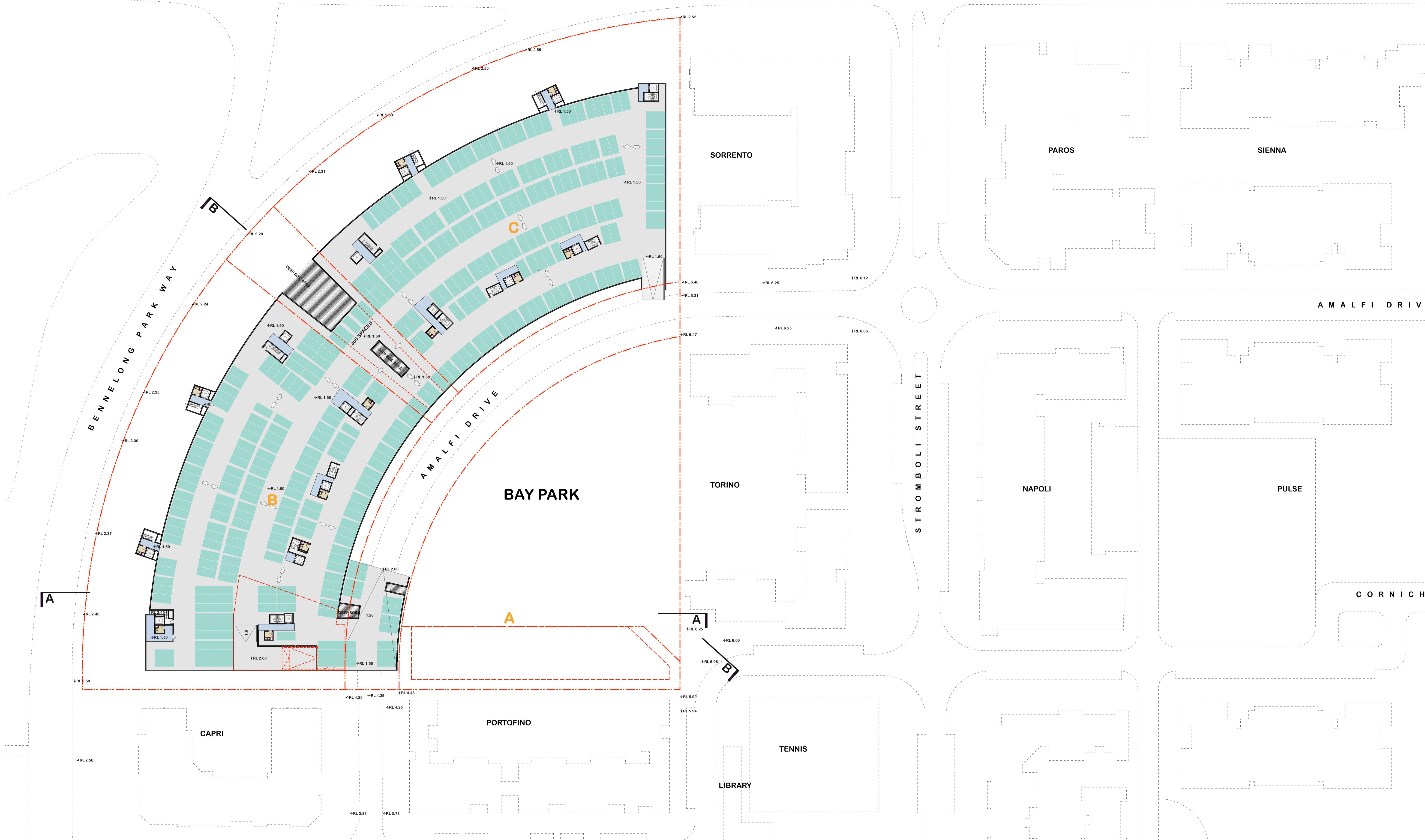

<small>NOMINATED ARCHITECT:</small> <small>Drawn by:</small> JLG <small>SCALE</small> 1:500 @ A1 1:1000@ A3		<small>Nicholas Turner: 6995</small> <small>DUP Quality Endorsed Company ISO 9001:2000 Licence Number 4168</small> <small>Client File Name:</small> <b>Henlia No 3 Pty Ltd</b> <small>This drawing is copyright and shall remain the property of Turner+Associates Architects. No reproduction without permission. Unless noted otherwise this drawing is NOT FOR CONSTRUCTION. Do not scale from drawings. Figured dimensions shall take precedence.</small>
<small>PRINTED</small> 17/11/09	<small>E 17/11/09 kjd Concept Plan submission</small> <small>D 07/07/09 Stage 1 DA Issue</small> <small>No. Date Appr Revision Notes</small>	

<b>Basement Plan</b>	
----------------------	--

<small>Job No.</small> <b>08053</b>	<small>Bay Park</small> 23 Bennelong Parkway Wentworth Point NSW 2127
<small>Drawing No.</small> <b>DA21</b>	<small>Rev</small> <b>E</b>
<small>L1 410 CROWN STREET SURRY HILLS NSW 2010 T 02 8668 0000 F 02 8668 0088</small> <b>TURNER+ASSOCIATES</b>	

HILL ROAD

BENNELONG PARKWAY

C

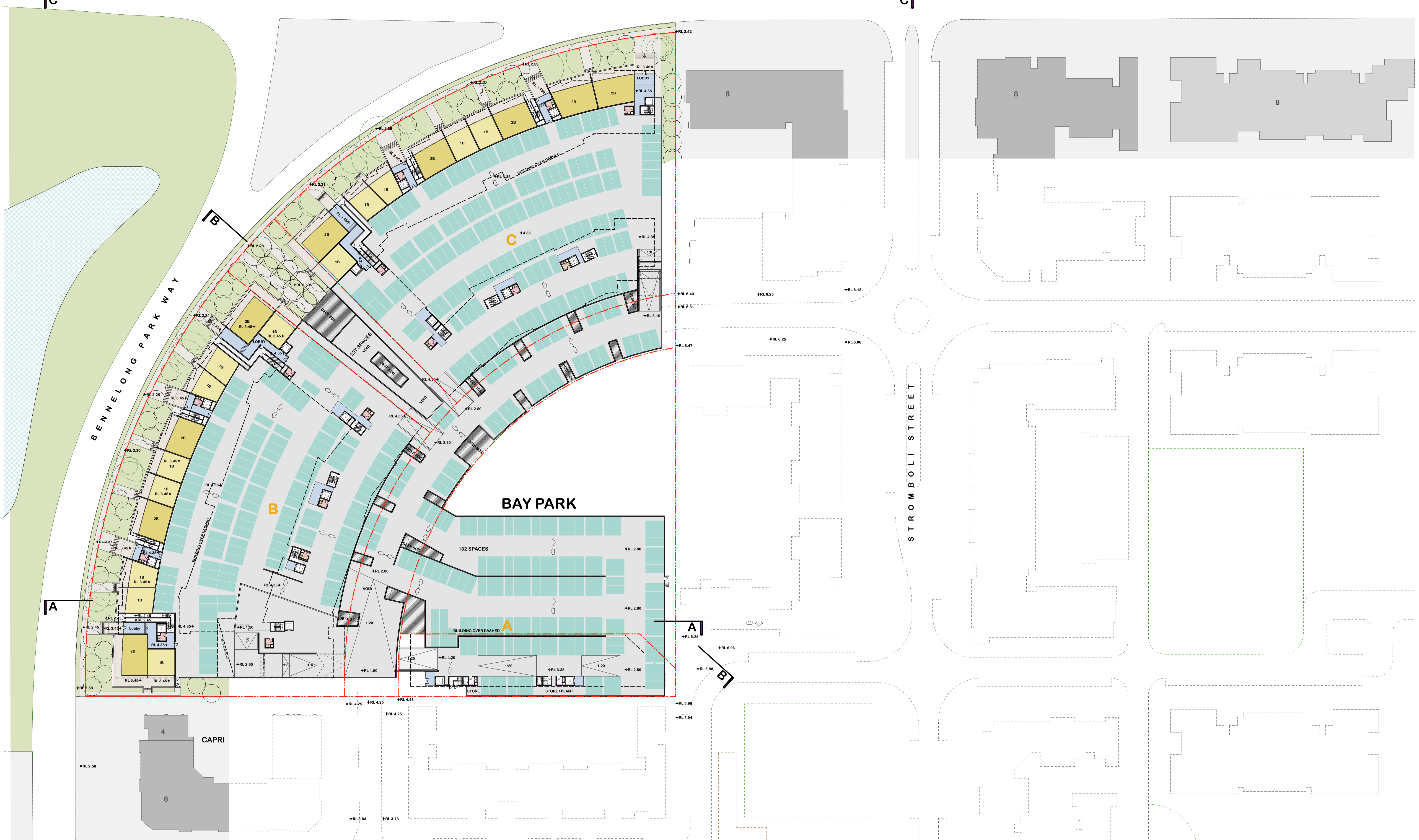

0 10m 25m

NOMINATED ARCHITECT: Nicholas Turner 6695 DLUG Quality Endorsed Company ISO 9001:2000 Licence Number 4168		PRINTED 17.11.09		Henlia No 3 Pty Ltd <small>This drawing is copyright and shall remain the property of Turner+Associates Architects. No reproduction without permission. Unless noted otherwise this drawing is NOT FOR CONSTRUCTION. Do not scale from drawings. Figured dimensions shall take precedence.</small>	
Drawn By: JLG	Client Name: Capri	E 17/11/09 kjd Concept Plan submission D 07/07/09 Stage 1 DA Issue		No. Date Appr Revision Notes	
SCALE 1:250 @ A1 1:500 @ A3					

Bennelong Road Level Plan

Job No. <b>08053</b>	Bay Park 23 Bennelong Parkway Wentworth Point NSW 2127	
Drawing No. DA 22	Rev E	<b>TURNER+ASSOCIATES</b> <small>L1 410 CROWN STREET SURRY HILLS NSW 2010 T 02 8668 0000 F 02 8668 0088</small>

HILL ROAD

BENNELONG PARK WAY

BENNELONG PARK WAY

AMALFI DRIVE

AMALFI DRIVE

STROMBOLI STREET

CORNICH

BAY PARK

CAPRI

PORTOFINO

TENNIS

LIBRARY

NAPOLI

PULSE

SORRENTO

PAROS

SIENNA

TORINO

0 10m 25m

NOMINATED ARCHITECT: Nicholas Turner 6695  
DLUG Quality Endorsed Company ISO 9001:2000 Licence Number 4168

Drawn By: JLG  
 Scale: 1:500 @ A1 1:1000 @ A3  
 PRINTED: 17.11.09

Henlia No 3 Pty Ltd

This drawing is copyright and shall remain the property of Turner+Associates Architects. No reproduction without permission. Unless noted otherwise this drawing is NOT FOR CONSTRUCTION. Do not scale from drawings. Figured dimensions shall take precedence.

E 17/11/09 kjd Concept Plan submission  
D 07/07/09 Stage 1 DA Issue

No. Date Appr Revision Notes

Job No. 08053

Drawing No. DA 23

Rev E

Bay Park  
23 Bennelong Parkway Wentworth Point NSW 2127

TURNER+ASSOCIATES  
L1 410 CROWN STREET SURRY HILLS NSW 2010 T 02 8668 0000 F 02 8668 0088

Amalfi Drive Level Plan

HILL ROAD

BENNELONG PARKWAY

BENNELONG PARKWAY

AMALFI DRIVE

AMALFI DRIVE

STROMBOLI STREET

CORNICH

BAY PARK

SORRENTO

PAROS

SIENNA

TORINO

NAPOLI

PULSE

CAPRI

PORTOFINO

TENNIS

LIBRARY

0 10m 25m

NOMINATED ARCHITECT: Nicholas Turner 6695 DLUG Quality Endorsed Company ISO 9001:2000 Licence Number 4168		PRINTED 17/11/09		Henlia No 3 Pty Ltd <small>This drawing is copyright and shall remain the property of Turner+Associates Architects. No reproduction without permission. Unless noted otherwise this drawing is NOT FOR CONSTRUCTION. Do not scale from drawings. Figured dimensions shall take precedence.</small>	
Drawn By: JLG	Cad File Name:	E 17/11/09 kjd Concept Plan submission	D 07/07/09 Stage 1 DA Issue	No.	Date
SCALE 1:500 @ A1 1:1000@ A3		Revision Notes			

Job No.  
08053

Drawing No.  
DA 24

Rev  
E

Bay Park  
23 Bennelong Parkway Wentworth Point NSW 2127

**TURNER+ASSOCIATES**

L1 410 CROWN STREET SURRY HILLS NSW 2010 T 02 8668 0000 F 02 8668 0088

Level 1 Plan

HILL ROAD

BENNELONG PARK WAY

BENNELONG PARK WAY

AMALFI DRIVE

AMALFI DRIVE

STROMBOLI STREET

CORNICH

BAY PARK

SORRENTO

PAROS

SIENNA

TORINO

NAPOLI

PULSE

PORTOFINO

TENNIS

LIBRARY

CAPRI

0 10m 25m

NOMINATED ARCHITECT: Nicholas Turner 6695 DLUG Quality Endorsed Company ISO 9001:2000 Licence Number 4168		PRINTED 13.11.09		Henlia No 3 Pty Ltd <small>This drawing is copyright and shall remain the property of Turner+Associates Architects. No reproduction without permission. Unless noted otherwise this drawing is NOT FOR CONSTRUCTION. Do not scale from drawings. Figured dimensions shall take precedence.</small>	
Drawn By: JLG	Cad File Name:	E 17/11/09 D 07/07/09	kjd	Concept Plan submission Stage 1 Da Issue	No. Date Appr Revision Notes
SCALE 1:500 @ A1 1:1000@ A3					

Job No.  
08053

Drawing No.  
DA25

Rev  
E

Bay Park  
23 Bennelong Parkway Wentworth Point NSW 2127

TURNER+ASSOCIATES

L1 410 CROWN STREET SURRY HILLS NSW 2010 T 02 8668 0000 F 02 8668 0088

Level 2+3 Plan

HILL ROAD

BENNELONG PARK WAY

BENNELONG PARK WAY

AMALFI DRIVE

SORRENTO

TORINO

BAY PARK

TENNIS

LIBRARY

PORTOFINO

CAPRI

PAROS

SIENNA

NAPOLI

PULSE

CORNICH

AMALFI DRIVE

STROMBOLI STREET

0 10m 25m

NOMINATED ARCHITECT: Nicholas Turner 6695  
DLUG Quality Endorsed Company ISO 9001:2000 Licence Number 4168

Drawn By: **JLG** Job File Name:

PRINTED: **Henlia No 3 Pty Ltd**

SCALE: 1:500 @ A1 1:1000 @ A3

17.11.09

This drawing is copyright and shall remain the property of Turner+Associates Architects. No reproduction without permission. Unless noted otherwise this drawing is NOT FOR CONSTRUCTION. Do not scale from drawings. Figured dimensions shall take precedence.

E 17/11/09	kjd	Concept Plan submission
D 07/07/09		Stage 1 Da Issue
No.	Date	Appr
		Revision Notes

Level 4 Plan

Job No.  
**08053**

Drawing No.  
**DA 26**

Bay Park  
23 Bennelong Parkway Homebush Bay NSW 2127

Rev **E**

**TURNER+ASSOCIATES**

L1 410 CROWN STREET SURRY HILLS NSW 2010 T 02 8668 0000 F 02 8668 0088

HILL ROAD

BENNELONG PARKWAY

BENNELONG PARKWAY

AMALFI DRIVE

AMALFI DRIVE

STROMBOLI STREET

CORNICH

BAY PARK

SORRENTO

PAROS

SIENNA

TORINO

NAPOLI

PULSE

CAPRI

PORTOFINO

TENNIS

LIBRARY

0 10m 25m

NOMINATED ARCHITECT: Nicholas Turner 6695 DLUG Quality Endorsed Company ISO 9001:2000 Licence Number 4168		PRINTED 17.11.09		Henlia No 3 Pty Ltd <small>This drawing is copyright and shall remain the property of Turner+Associates Architects. No reproduction without permission. Unless noted otherwise this drawing is NOT FOR CONSTRUCTION. Do not scale from drawings. Figured dimensions shall take precedence.</small>	
Drawn By: JLG	Cad File Name:	E 17/11/09	kjd	Concept Plan submission	
SCALE 1:500 @ A1	1:1000 @ A3	D 07/07/09		Stage 1 DA Issue	
		No.	Date	Appr	Revision Notes

Job No. <b>08053</b>		Bay Park 23 Bennelong Parkway Wentworth Point NSW 2127	
Drawing No. DA 27		Rev E	
Levels 5+6 Plan		TURNER+ASSOCIATES <small>L1 410 CROWN STREET SURRY HILLS NSW 2010 T 02 8668 0000 F 02 8668 0088</small>	

Job No. <b>08053</b>		Bay Park 23 Bennelong Parkway Wentworth Point NSW 2127	
Drawing No. DA 27		Rev E	
Levels 5+6 Plan		TURNER+ASSOCIATES <small>L1 410 CROWN STREET SURRY HILLS NSW 2010 T 02 8668 0000 F 02 8668 0088</small>	

HILL ROAD

BENNELONG PARK WAY

BENNELONG PARK WAY

AMALFI DRIVE

AMALFI DRIVE

STROMBOLI STREET

CORNICH

0 10m 25m

NOMINATED ARCHITECT: JLG  
 Drawn By: JLG  
 SCALE 1:500 @ A1 1:1000@ A3

PRINTED 17.11.09  
 Henlia No 3 Pty Ltd  
This drawing is copyright and shall remain the property of Turner+Associates Architects. No reproduction without permission. Unless noted otherwise this drawing is NOT FOR CONSTRUCTION. Do not scale from drawings. Figured dimensions shall take precedence.

E 17/11/09 kjd Concept Plan submission  
 D 07/07/09 Stage 1DA Issue  
 No. Date Appr Revision Notes

Comparative Height Study / Roof Plan

Job No. 08053  
 Drawing No. DA28

Rev E  
 Bay Park  
 23 Bennelong Parkway Wentworth Point NSW 2127  
 TURNER+ASSOCIATES  
L1 410 CROWN STREET SURRY HILLS NSW 2010 T 02 8668 0000 F 02 8668 0088



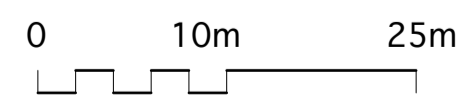
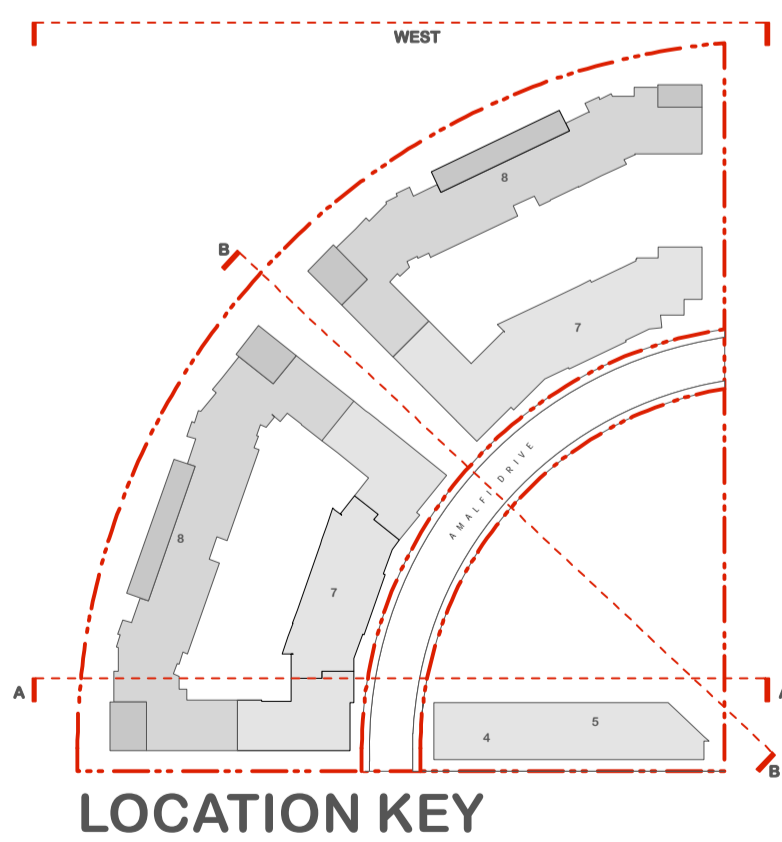
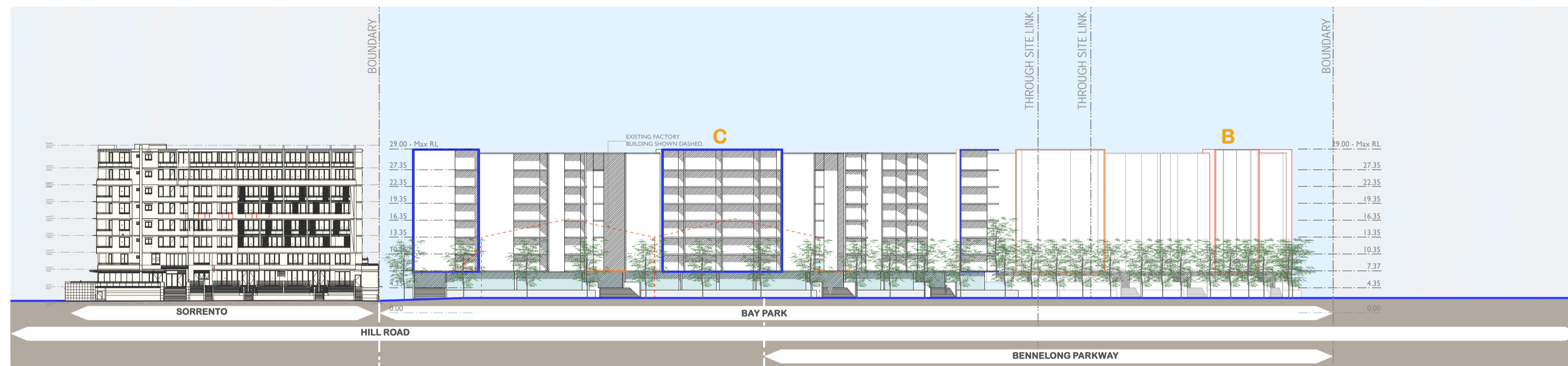

<small>NOMINATED ARCHITECT:</small> <small>Drawn By: JLG</small> <small>Scale: 1:500 @ A1 1:1000 @ A3</small>		<small>PRINTED</small> <small>17.11.09</small>		<b>Henlia No 3 Pty Ltd</b> <small>This drawing is copyright and shall remain the property of Turner+Associates Architects. No reproduction without permission. Unless noted otherwise this drawing is NOT FOR CONSTRUCTION. Do not scale from drawings. Figured dimensions shall take precedence.</small>	
<small>NICHOLAS TURNER 6695</small> <small>DLUG Quality Endorsed Company ISO 9001:2000 Licence Number 4168</small>		<small>DATE:</small> 17/11/09 <small>DESIGNER:</small> kjd <small>REVISION:</small> E 17/11/09 Concept Plan submission D 07/07/09 Stage 1 DA Issue C - - B - - A - -		<small>NO. DATE APPR REVISION NOTES</small>	

<small>Job No.</small> <b>08053</b>		<small>Job No.</small> <b>08053</b>		<b>Bay Park</b> 23 Bennelong Parkway Wentworth Point NSW 2127	
<small>Drawing No.</small> <b>DA29</b>		<small>Rev</small> <b>E</b>		<b>TURNER + ASSOCIATES</b> <small>L1 410 CROWN STREET SURRY HILLS NSW 2010 T 02 8668 0000 F 02 8668 0088</small>	

Illustrative West Elevation

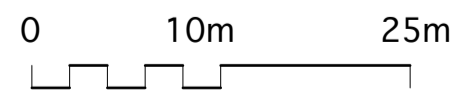
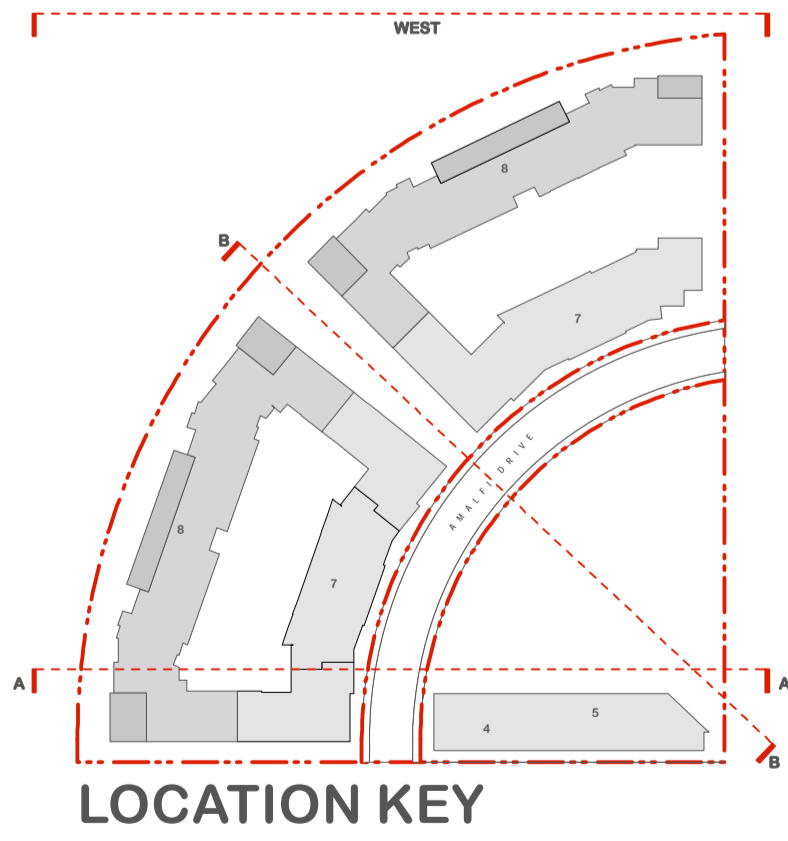
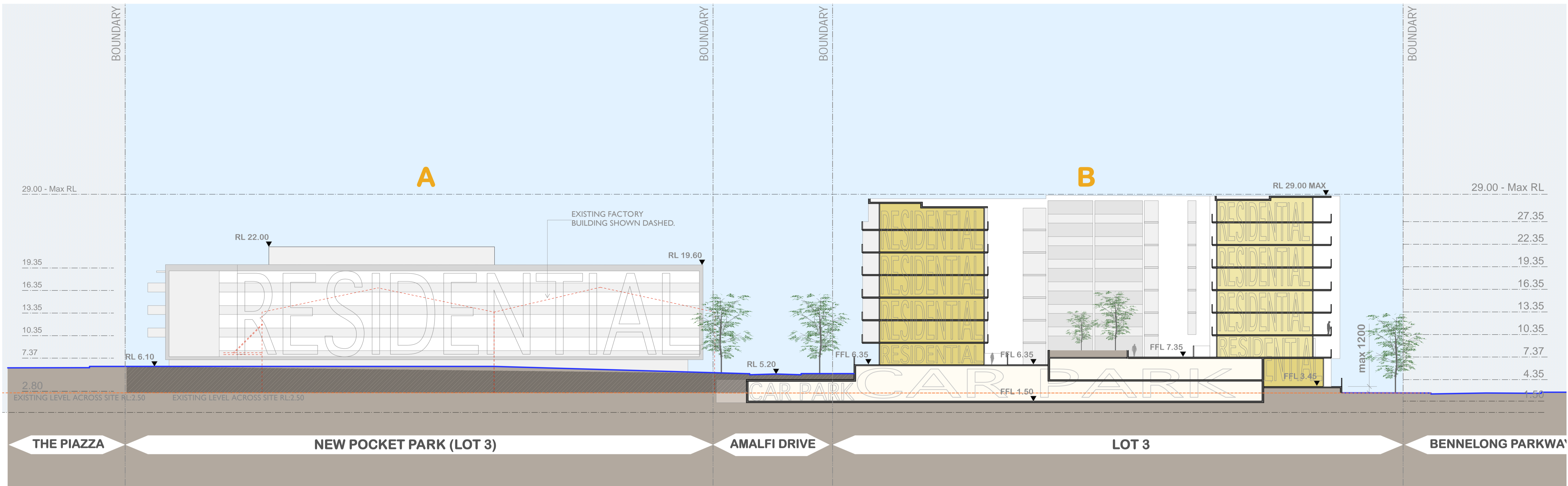

NOMINATED ARCHITECT:		Nicholas Turner 6695 DLUG Quality Endorsed Company ISO 9001:2000 Licence Number 4168	
Drawn By:	JLG	PRINTED	17.11.09
SCALE	1:250 @ A1 1:500 @ A3	Henlia No 3 Pty Ltd <small>This drawing is copyright and shall remain the property of Turner+Associates Architects. No reproduction without permission. Unless noted otherwise this drawing is NOT FOR CONSTRUCTION. Do not scale from drawings. Figured dimensions shall take precedence.</small>	

E	17/11/09	kjd	Concept Plan submission
D	07/07/09		Stage 1 DA Issue
C	-		-
B	30/06/09		Issued for Co-ordination
A	08/12/08	KJD	Issued for Information
No.	Date	Appr	Revision Notes

Illustrative Section\_AA

Job No.	08053	Bay Park	
Drawing No.	DA31	23 Bennelong Parkway Wentworth Point NSW 2127	
Rev	E	TURNER + ASSOCIATES <small>L1 410 CROWN STREET SURRY HILLS NSW 2010 T 02 8668 0000 F 02 8668 0088</small>	

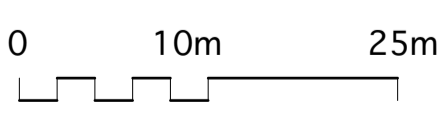
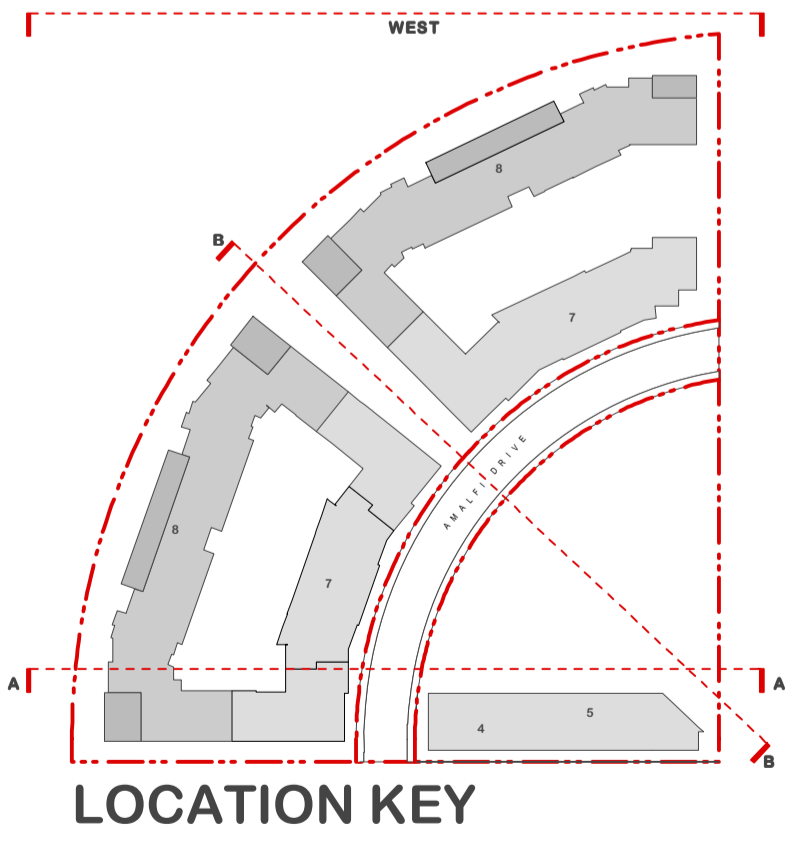
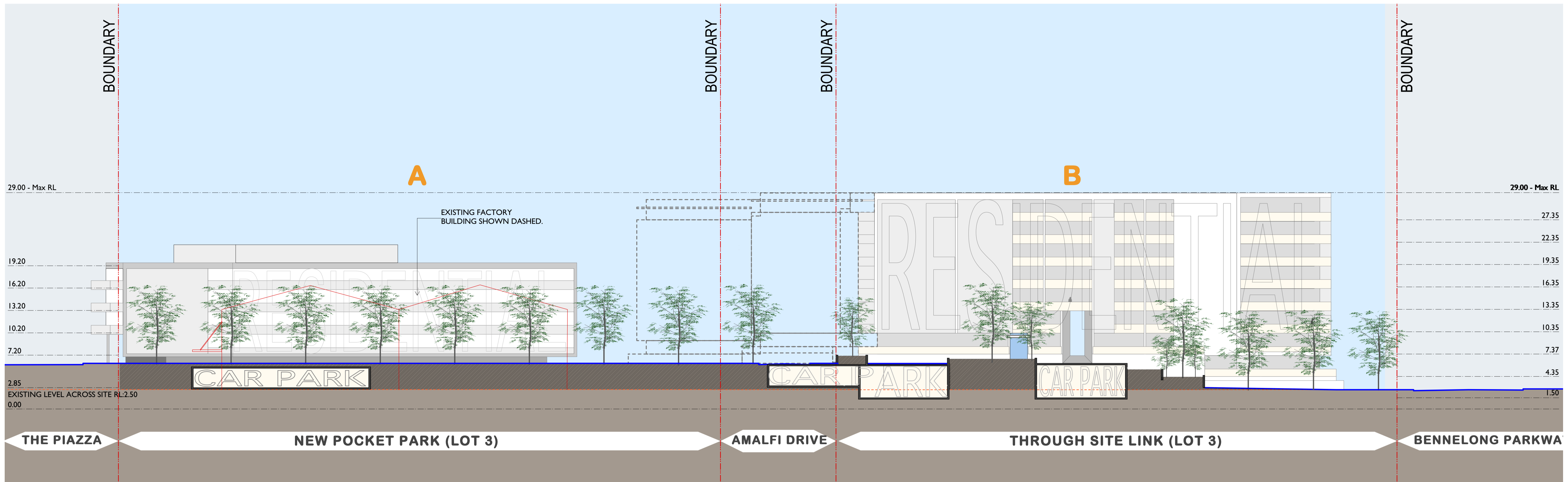

<small>NOMINATED ARCHITECT:</small> <small>DUG Quality Endorsed Company ISO 9001:2015 License Number 4198</small> <small>Drawn By: JLG</small> <small>Client File Name:</small>		<small>PRINTED</small> 17.11.09	Henlia No 3 Pty Ltd <small>This drawing is copyright and shall remain the property of Turner+Associates Architects. No reproduction without permission. Unless noted otherwise this drawing is NOT FOR CONSTRUCTION. Do not scale from drawings. Figured dimensions shall take precedence.</small>
<small>SCALE</small> 1:250 @ A1 1:500 @ A3			

E	17/11/09	kjd	Concept Plan submission
D	07/07/09		Stage 1 DA Issue
C	-		-
B	-		-
A	30/06/0		Issued for Co-ordination
No.	Date	Appr	Revision Notes

**Illustrative Section\_BB**

<small>Job No.</small> <b>08053</b>	<small>Rev</small> <b>E</b>	<small>Bay Park</small> 23 Bennelong Parkway Homebush Bay NSW 2127 <b>TURNER+ASSOCIATES</b> <small>L1 410 CROWN STREET SURRY HILLS NSW 2010 T 02 8668 0000 F 02 8668 0088</small>
<small>Drawing No.</small> <b>DA32</b>		

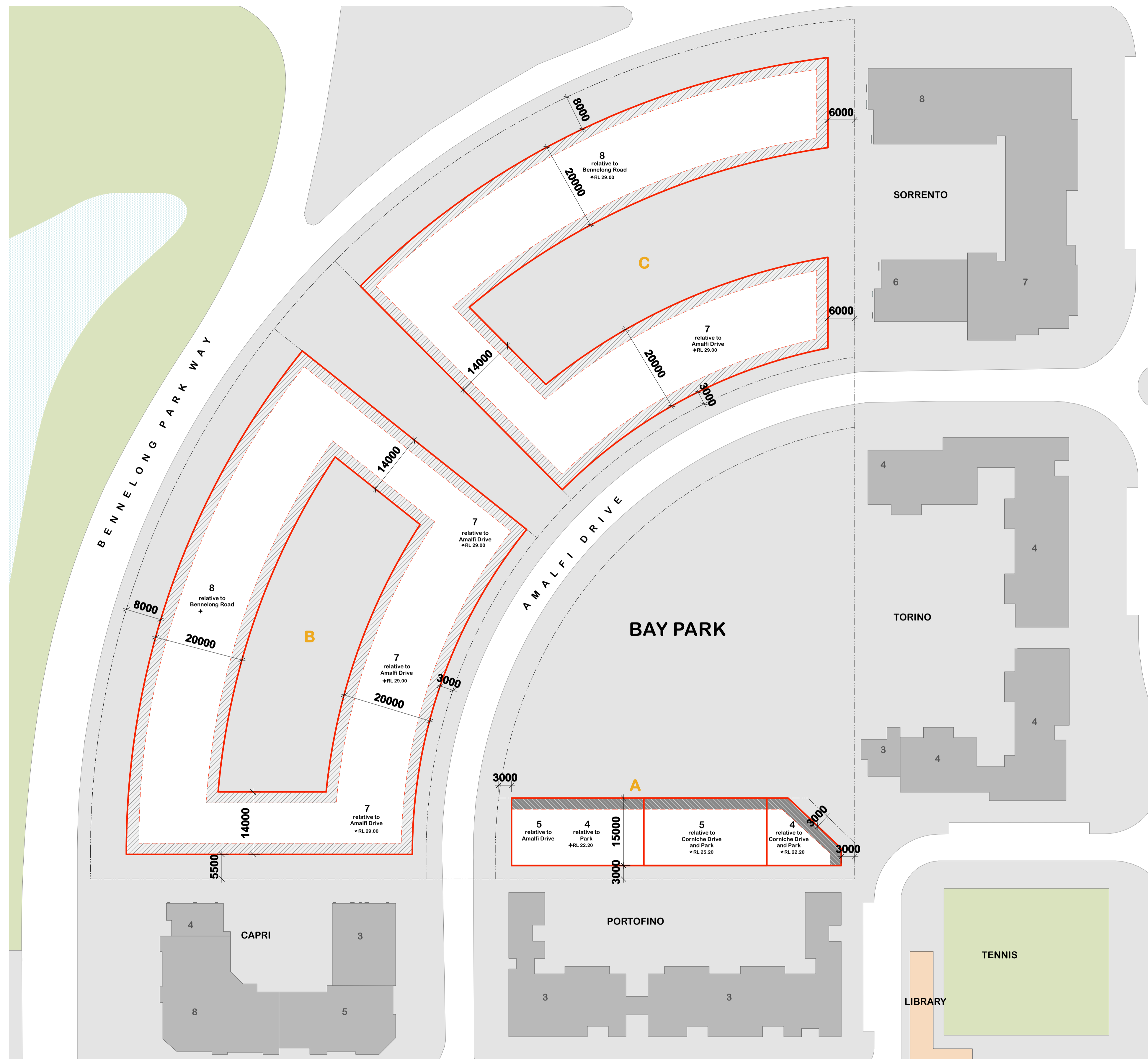

**BAY PARK ENVELOPE - PLAN**

**LEGEND**

- Site boundary
- Predominant facade line
- Zone for re-entrant balconies / articulation - min 2.5m deep.
- Zone for salient balconies / articulation - min 2.5m deep.

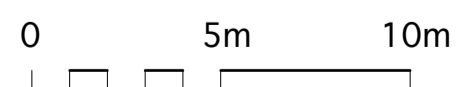

NOMINATED ARCHITECT: <small>Nicholas Turner 6695 DLUG Quality Endorsed Company ISO 9001:2000 Licence Number 4168</small>	Drawn By: *** Filename: _____ Cad File Name: _____	PRINTED 17.11.09	<b>Henlia No 3 Pty Ltd</b> <small>This drawing is copyright and shall remain the property of Turner+Associates Architects. No reproduction without permission. Unless noted otherwise this drawing is NOT FOR CONSTRUCTION. Do not scale from drawings. Figured dimensions shall take precedence.</small>
---	--	---------------------	--

E 17/11/09 kjd Concept Plan submission D 07/07/09 Stage 1 DA Issue C - - - B - - - A - - -	No. Date Appr Revision Notes
--	------------------------------

Urban Form Control Drawings

Job No. <b>08053</b>	Drawing No. <b>DA41</b>	Rev <b>E</b>	<b>Bay Park</b> 23 Benelong Parkway Wentworth Point NSW 2127 <b>TURNER+ASSOCIATES</b> <small>L1 410 CROWN STREET SURRY HILLS NSW 2010 T 02 8668 0000 F 02 8668 0088</small>
-------------------------	----------------------------	-----------------	--

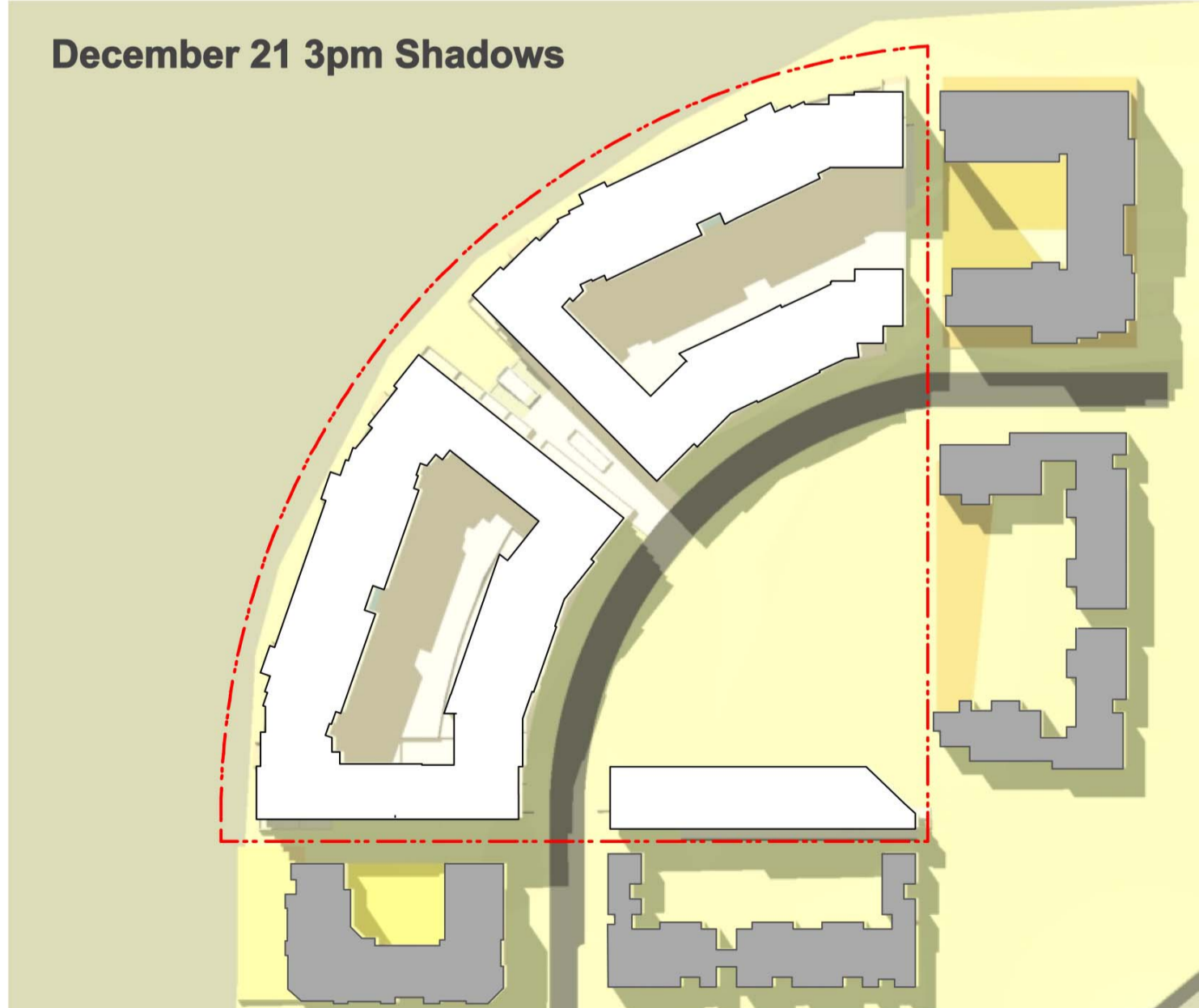
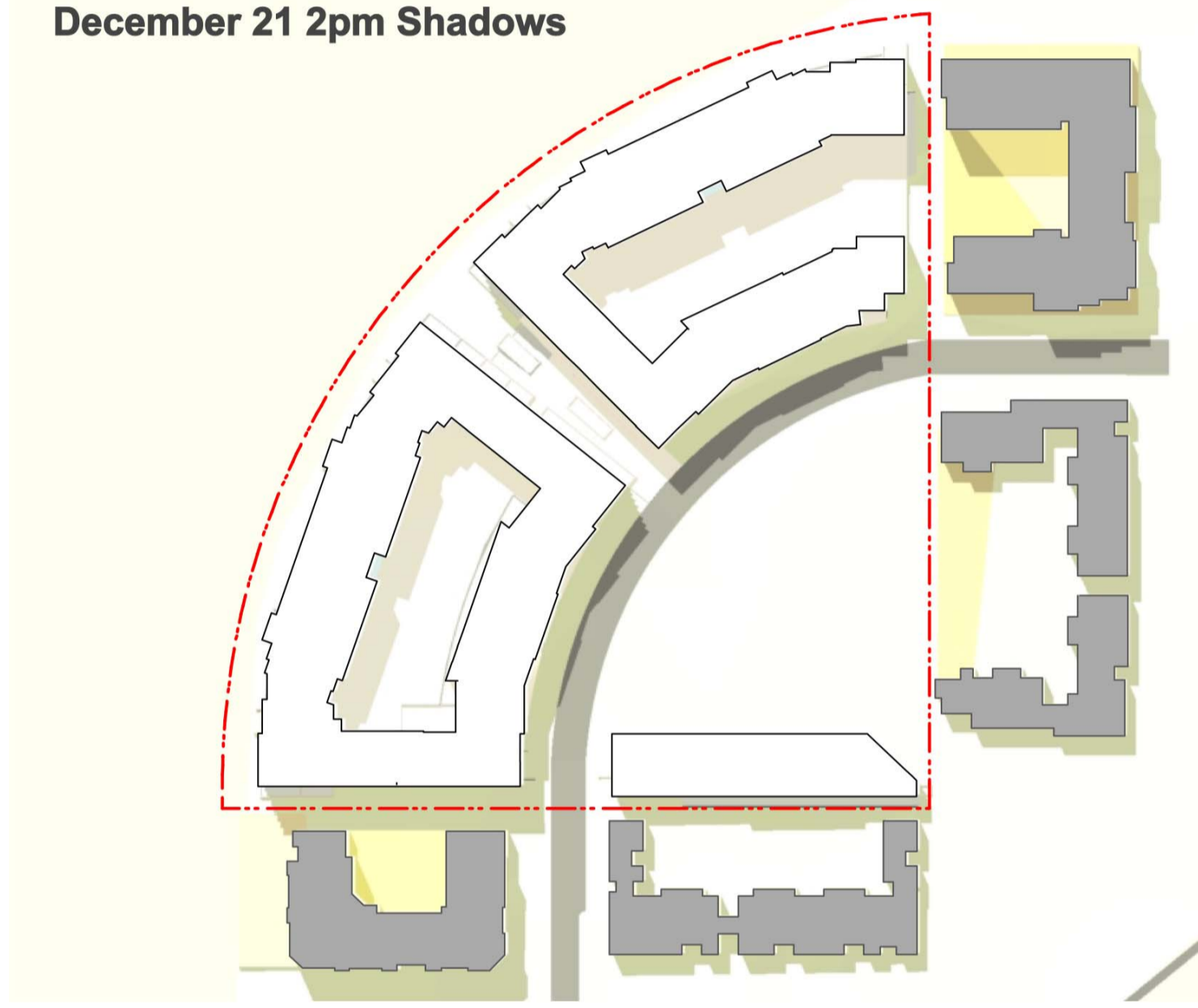
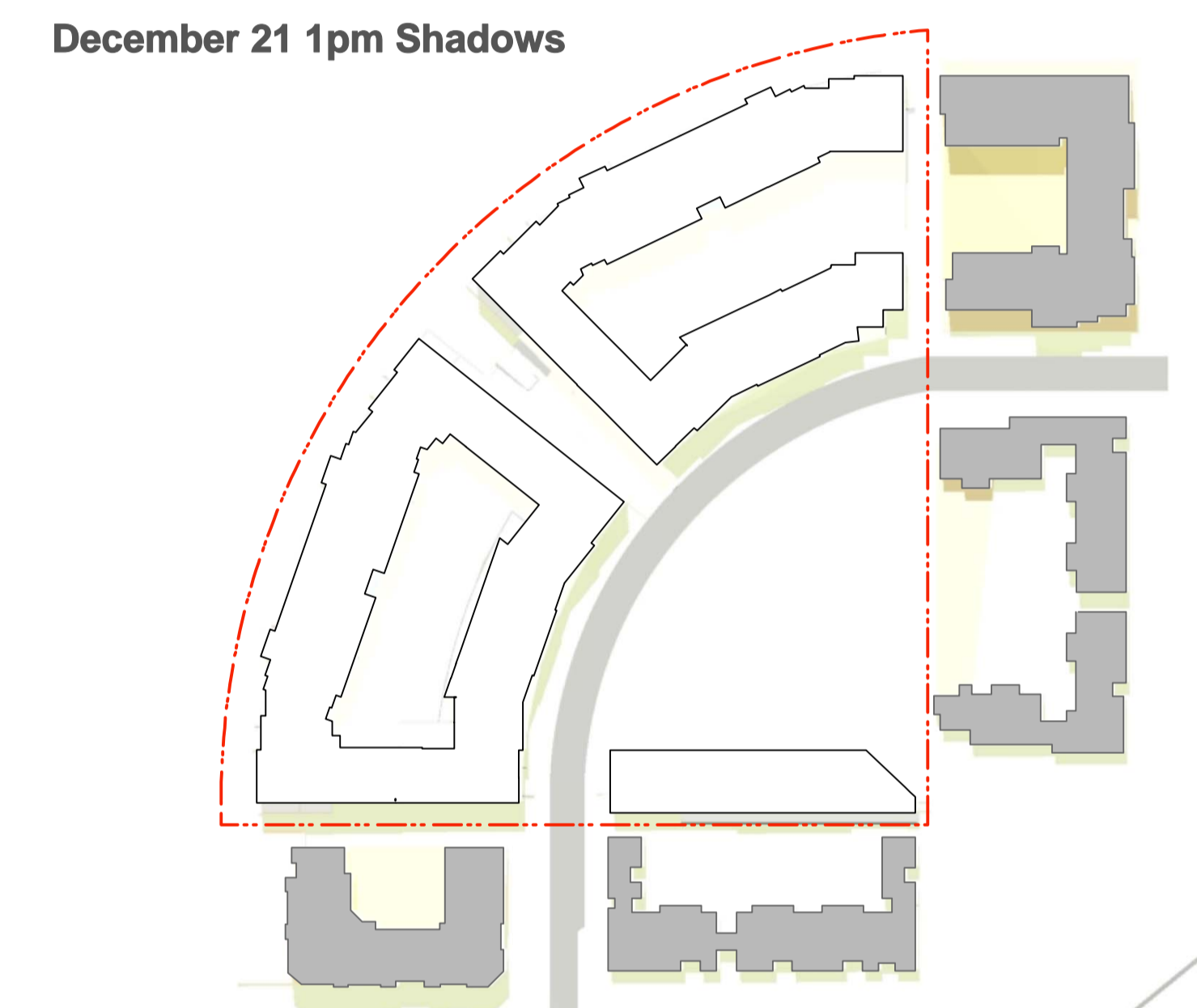
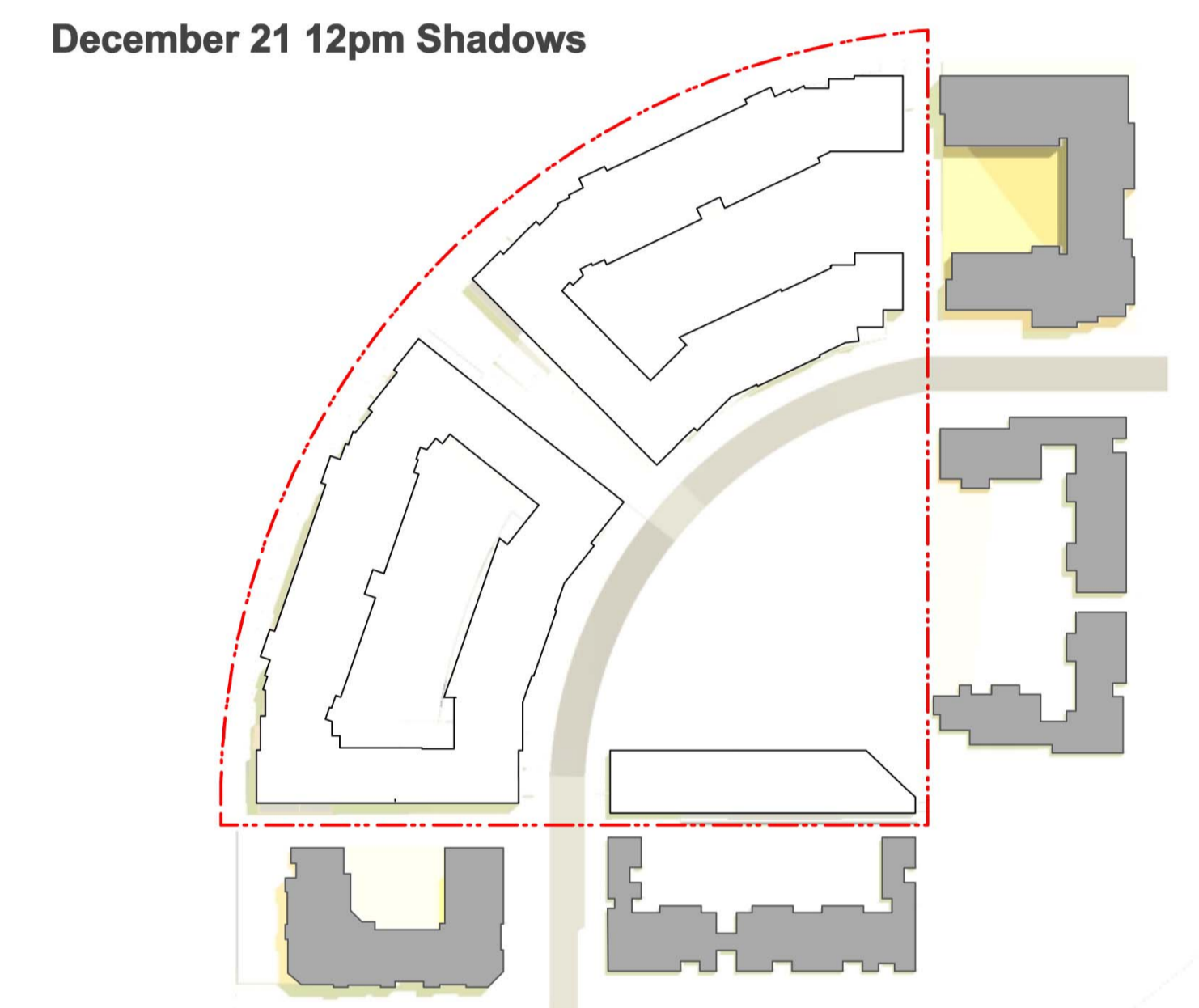
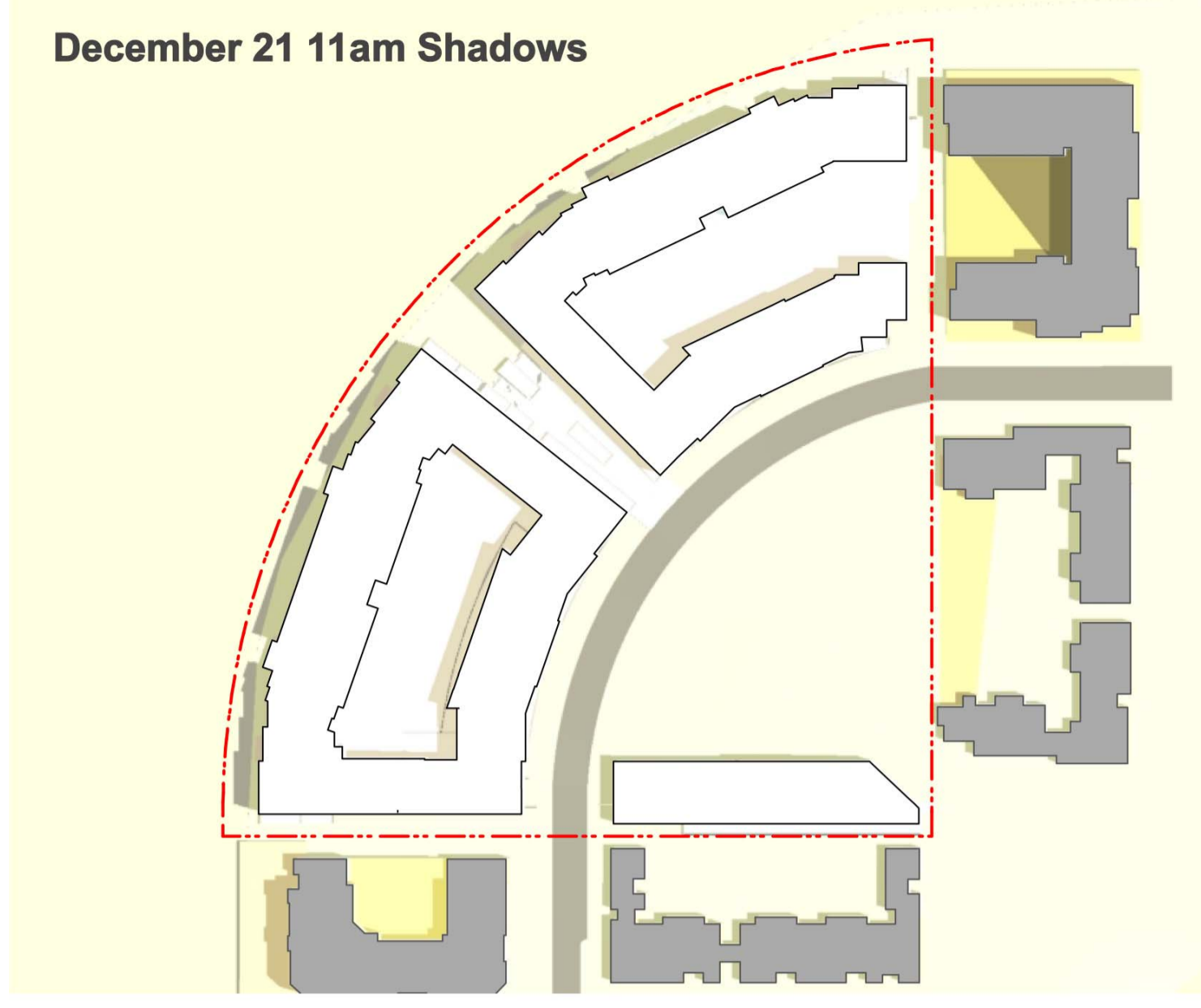
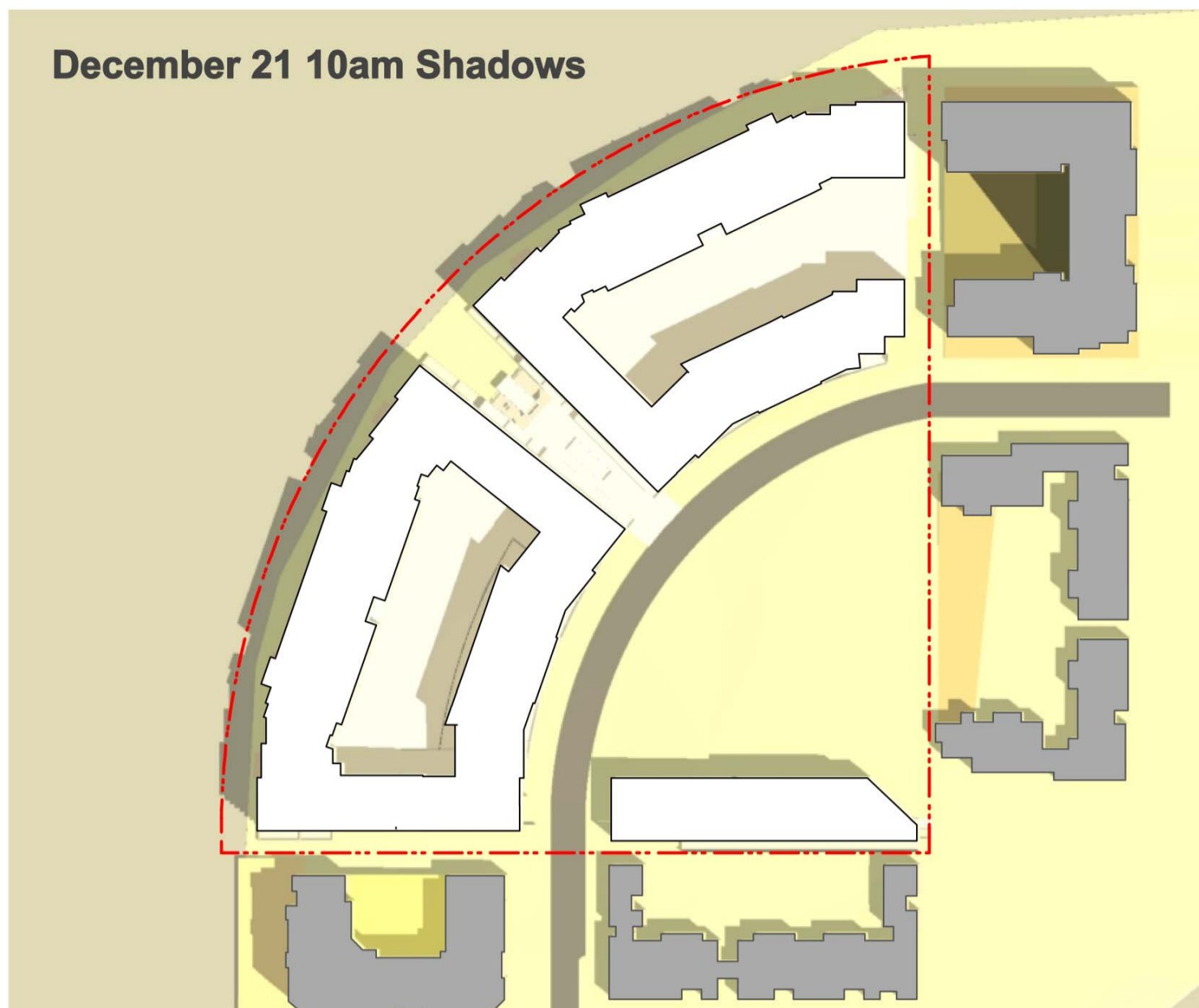
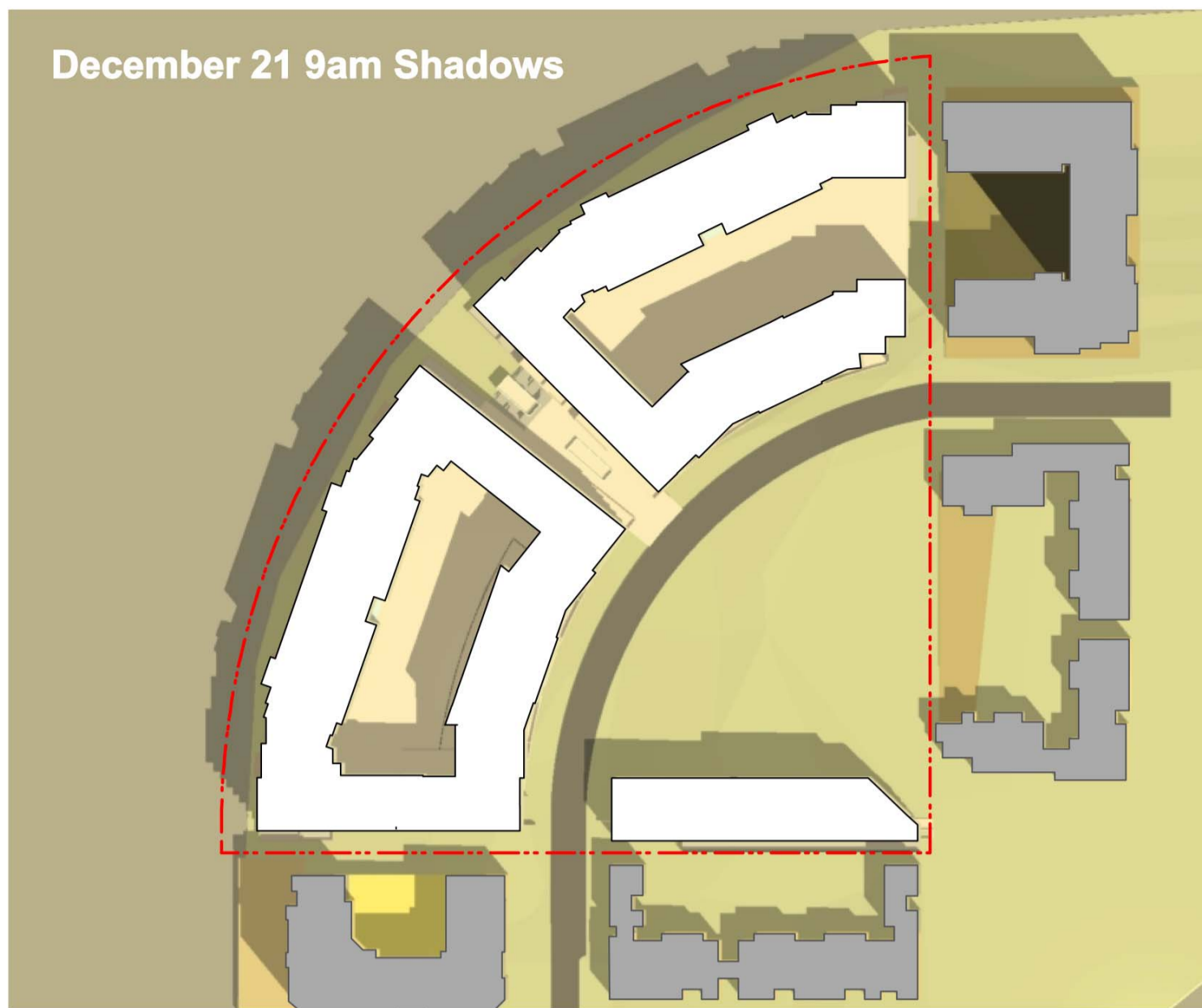

NOMINATED ARCHITECT:		Nicholas Turner 6695 DLUG Quality Endorsed Company ISO 9001:2000 Licence Number 4168	
Drawn By:	Filename	Cad File Name:	PRINTED
JG			17.11.09
SCALE - @ A1 - @ A3		<b>Henlia No 3 Pty Ltd</b> <small>This drawing is copyright and shall remain the property of Turner+Associates Architects. No reproduction without permission. Unless noted otherwise this drawing is NOT FOR CONSTRUCTION. Do not scale from drawings. Figured dimensions shall take precedence.</small>	

E	17/11/09	kjd	Concept Plan submission
D	07/07/09		Stage 1 DA Issue
C	-		-
B	30/06/09		Issued for Co-ordination
A	08/12/08	KJD	Issued for Information
No.	Date	Appr	Revision Notes

Shadow Diagrams - December 21

Job No.	08053		Bay Park
Drawing No.	DA51		23 Bennelong Parkway Wentworth Point NSW 2127
Rev	E		
<small>L1 410 CROWN STREET SURRY HILLS NSW 2010 T 02 8668 0000 F 02 8668 0088</small>			

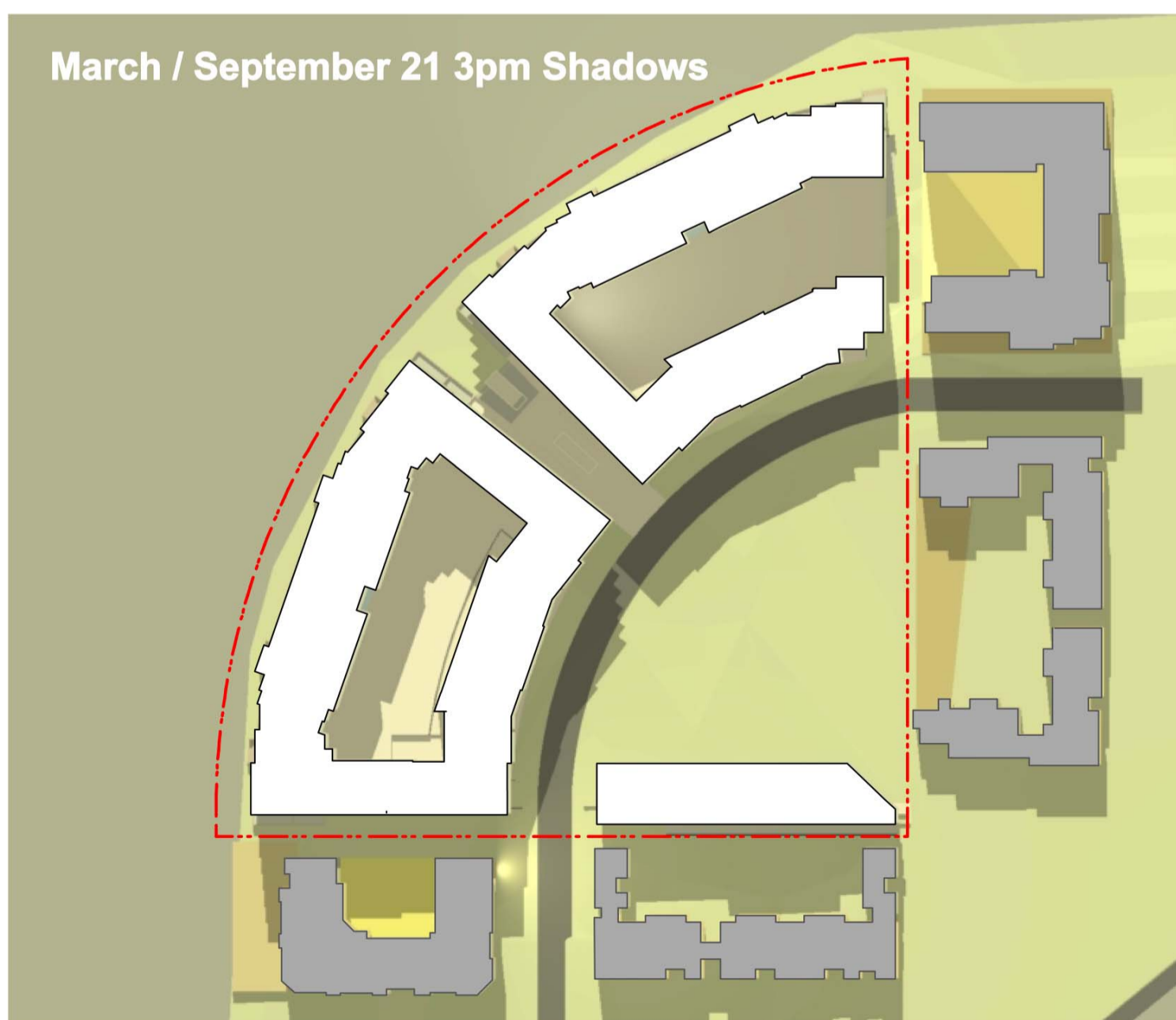
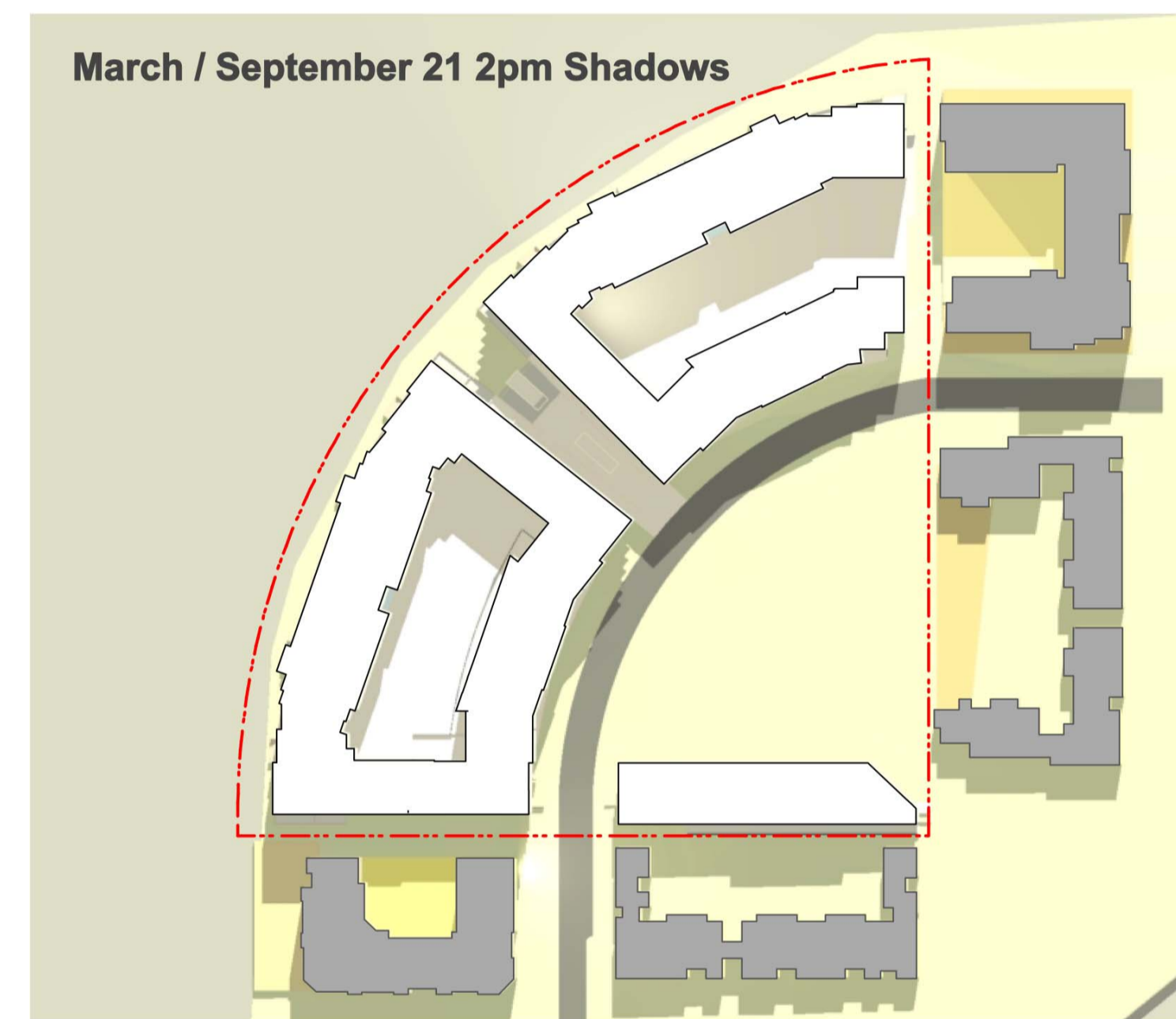
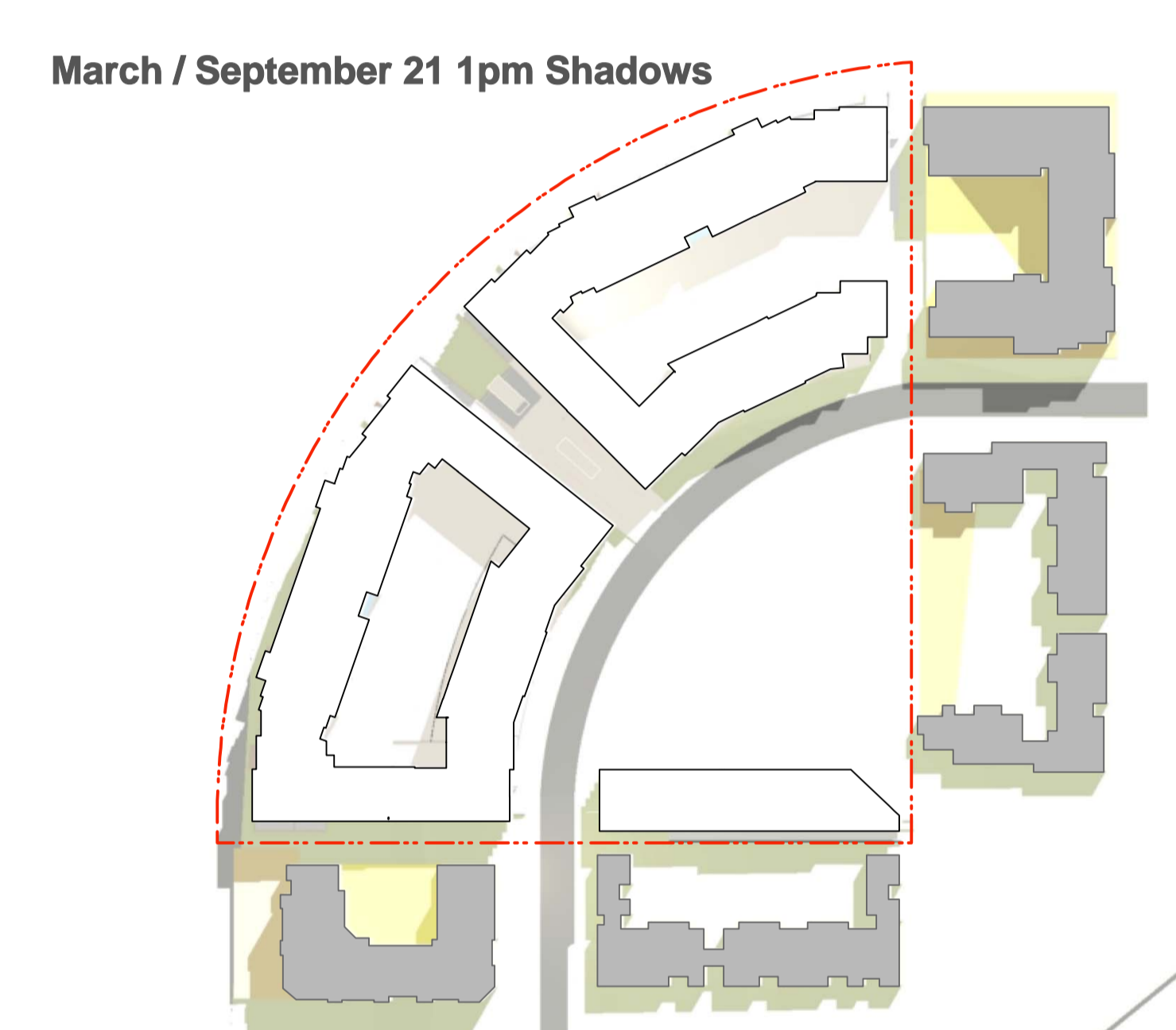
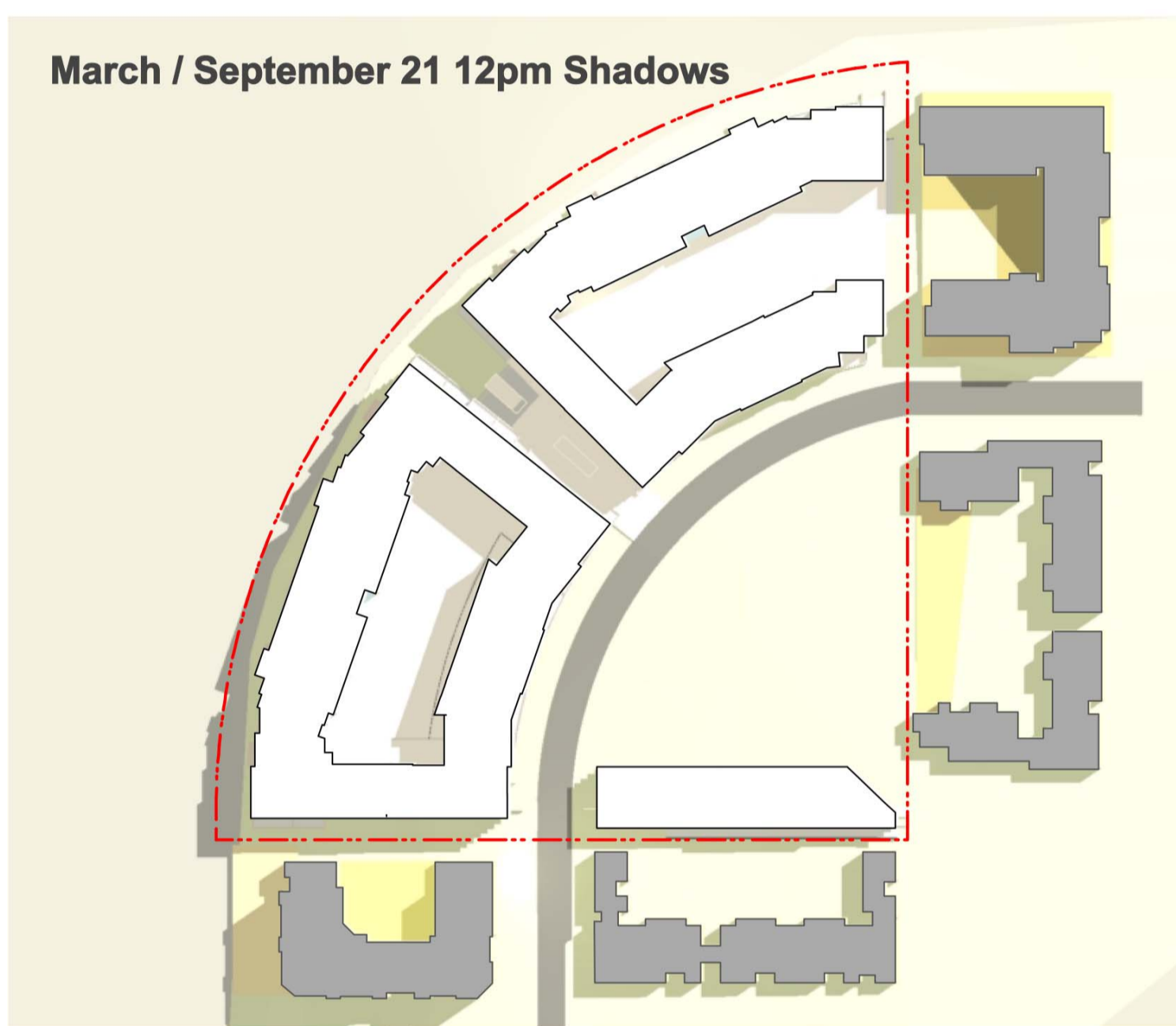
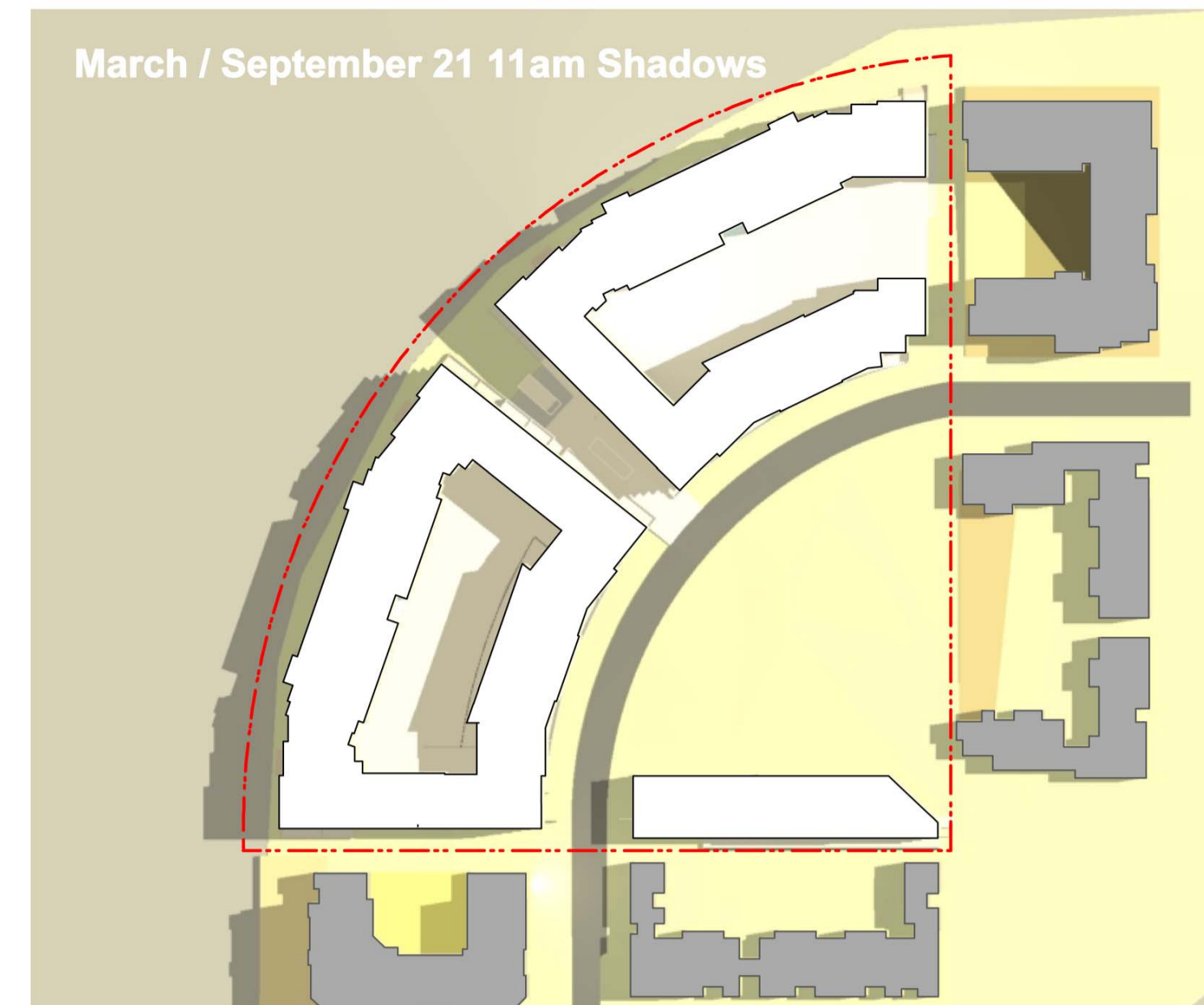
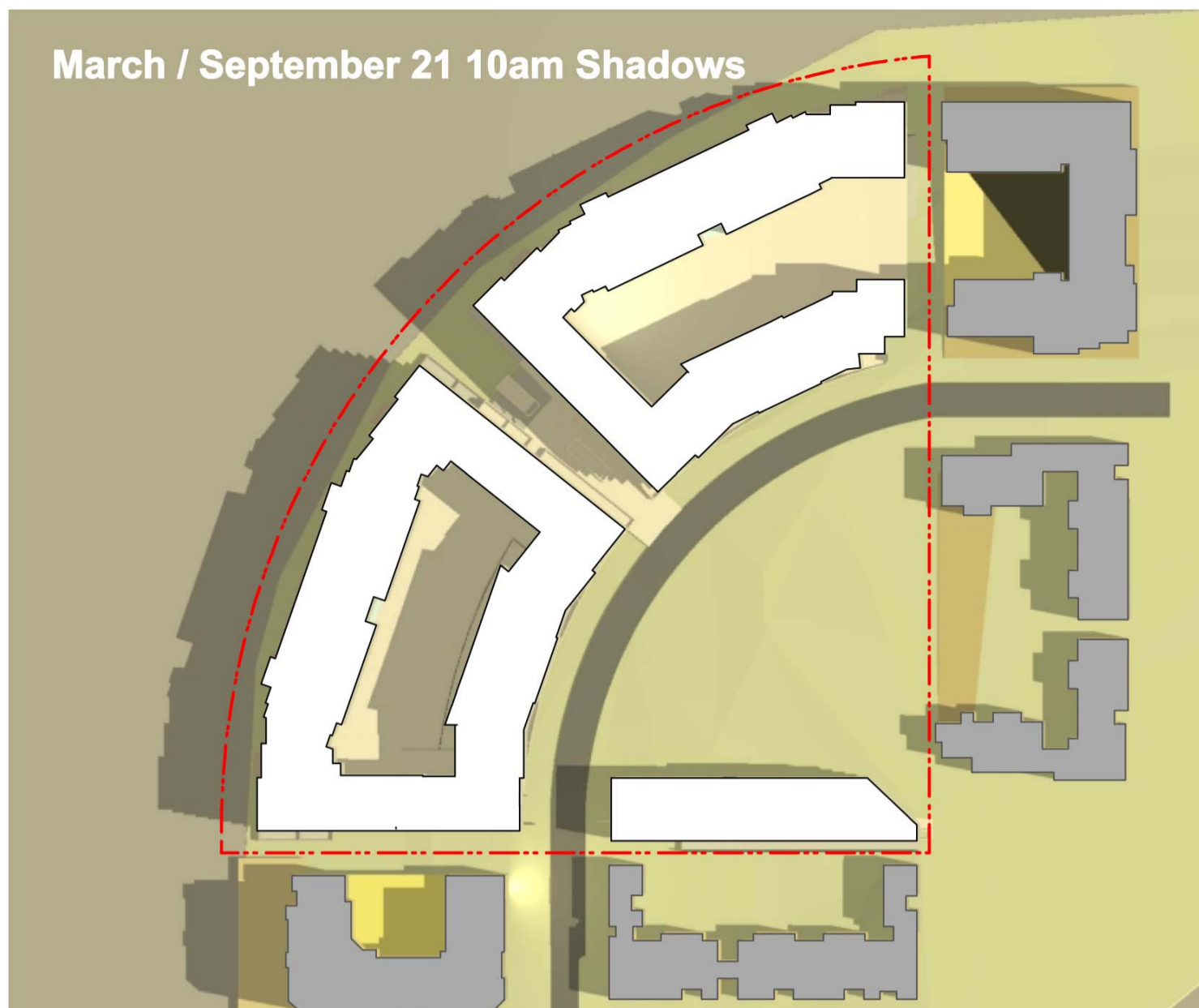
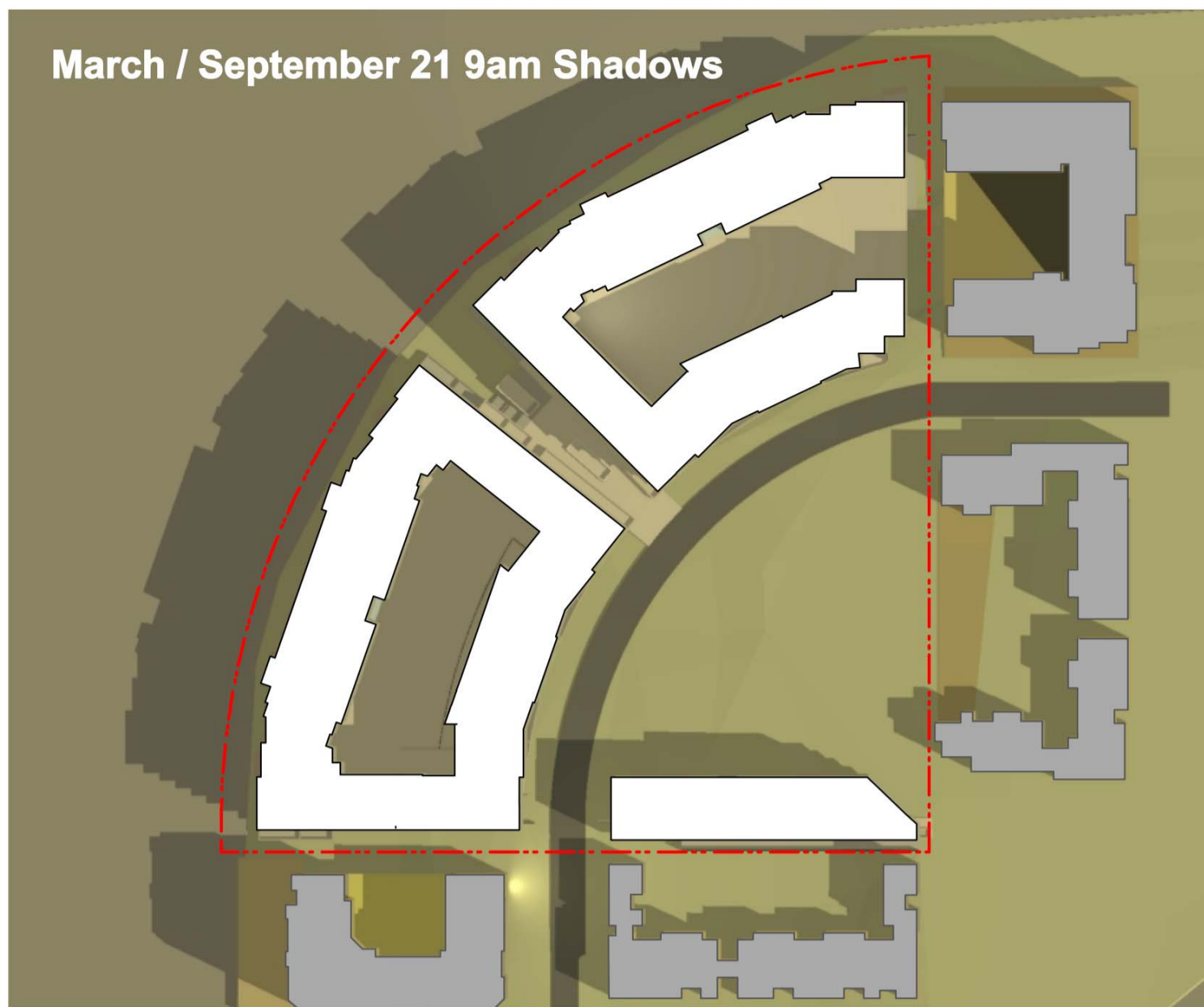

NOMINATED ARCHITECT:		Nicholas Turner 6695 DLUG Quality Endorsed Company ISO 9001:2000 Licence Number 4168	
Drawn By:	Filename	Cad File Name:	PRINTED
JG			17.11.09
SCALE - @ A1 - @ A3		<b>Henlia No 3 Pty Ltd</b> <small>This drawing is copyright and shall remain the property of Turner+Associates Architects. No reproduction without permission. Unless noted otherwise this drawing is NOT FOR CONSTRUCTION. Do not scale from drawings. Figured dimensions shall take precedence.</small>	

No.	Date	Appr	Revision Notes
E	17/11/09	kjd	Concept Plan submission
D	07/07/09	-	Stage 1 DA Issue
C	-	-	-
B	30/06/09	-	Issued for Co-ordination
A	08/11/08	KJD	Issued for Information

Shadow Diagrams - March/Sept 21

Job No.	08053		Bay Park
Drawing No.	DA 52		23 Bennelong Parkway Wentworth Point NSW 2127
Rev	E	TURNER+ASSOCIATES	L1 410 CROWN STREET SURRY HILLS NSW 2010 T 02 8668 0000 F 02 8668 0088

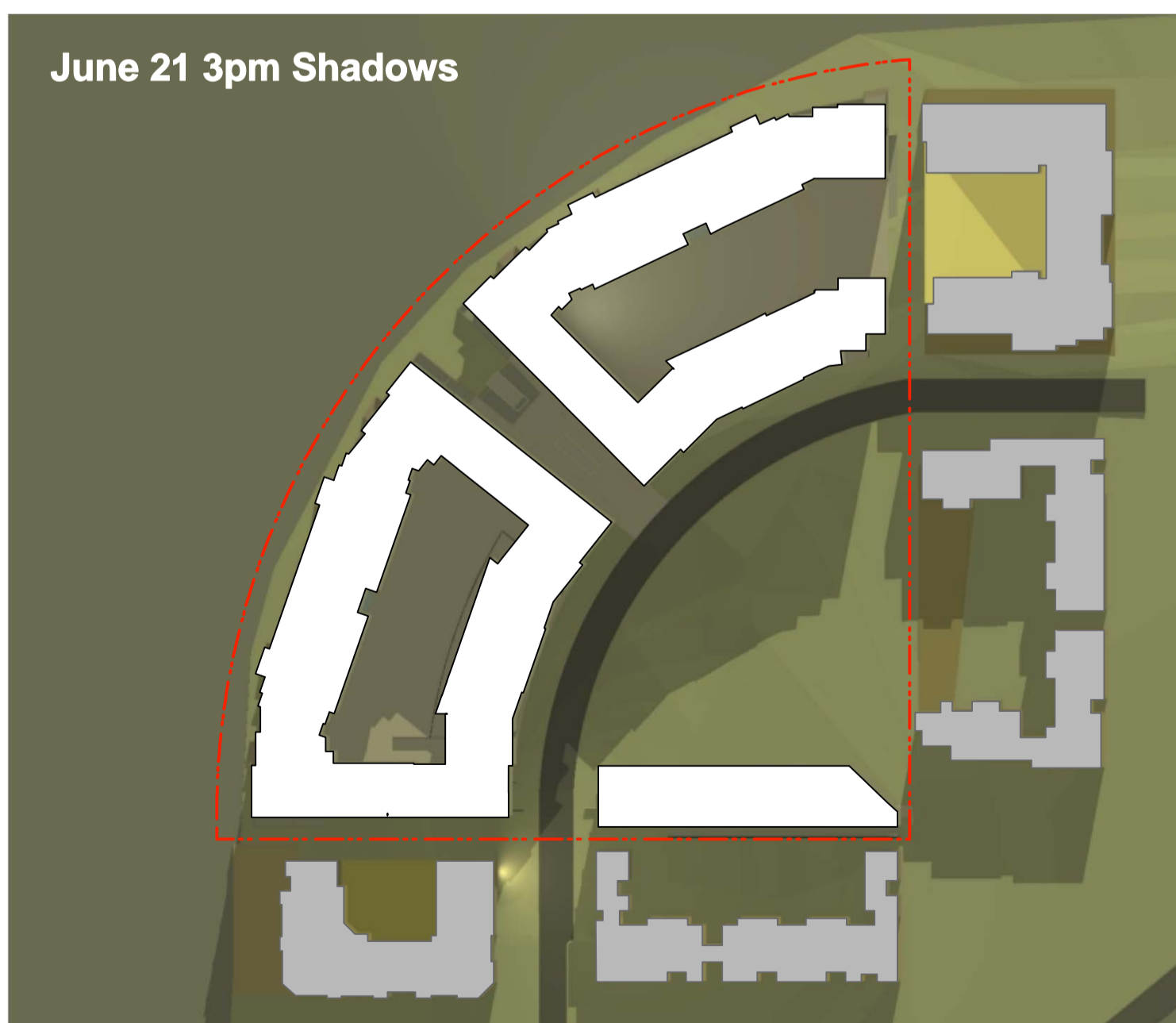
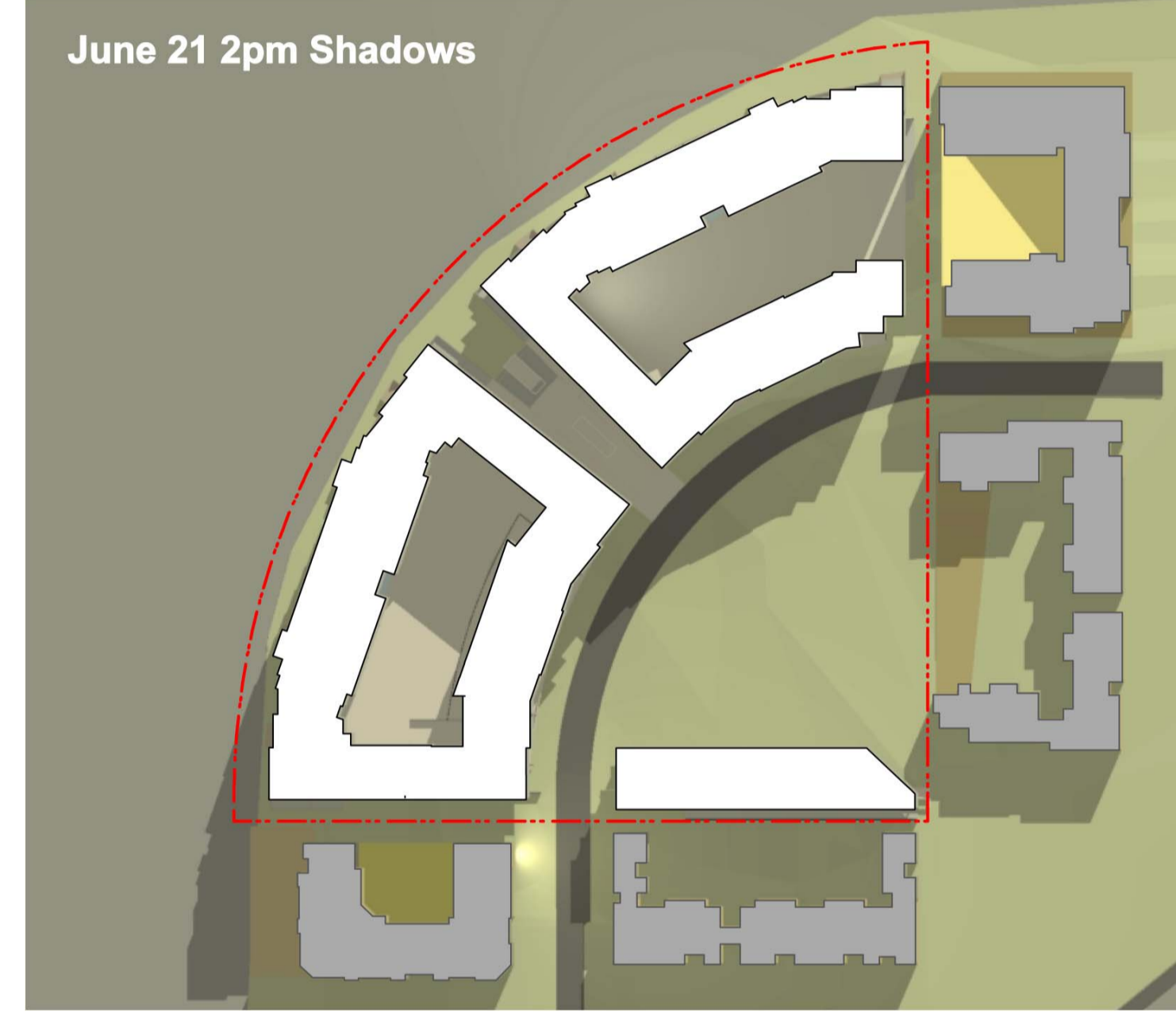
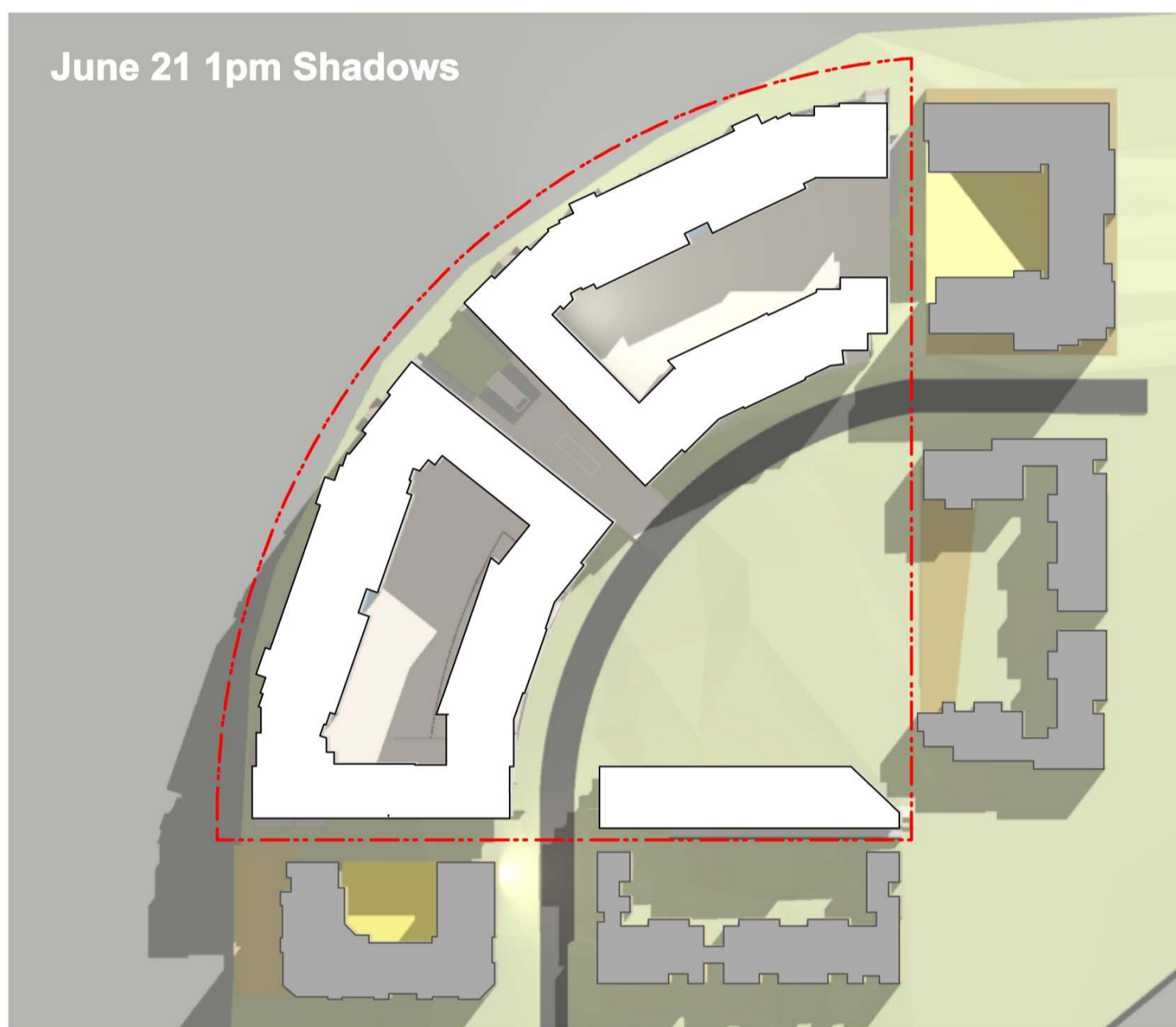
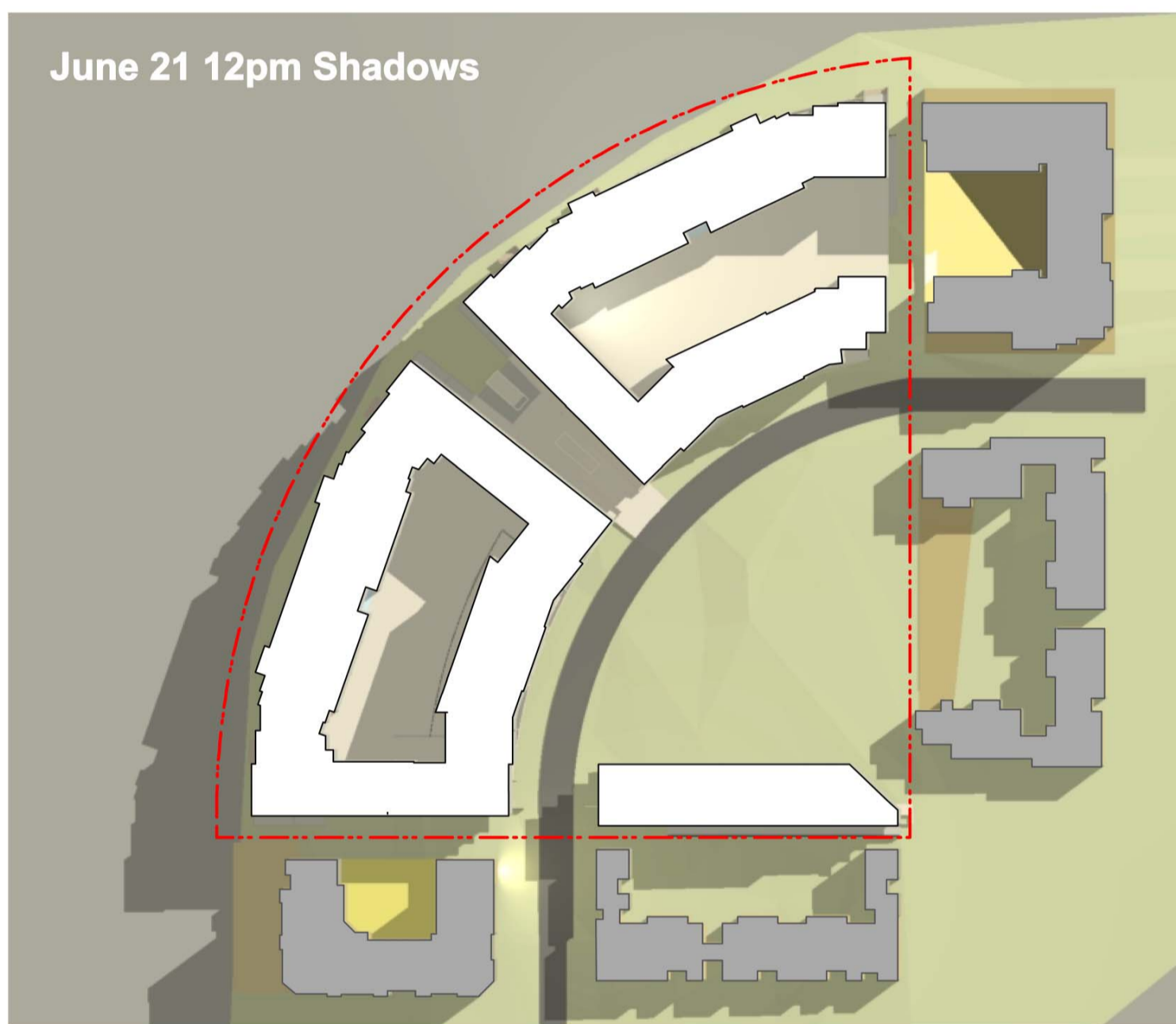
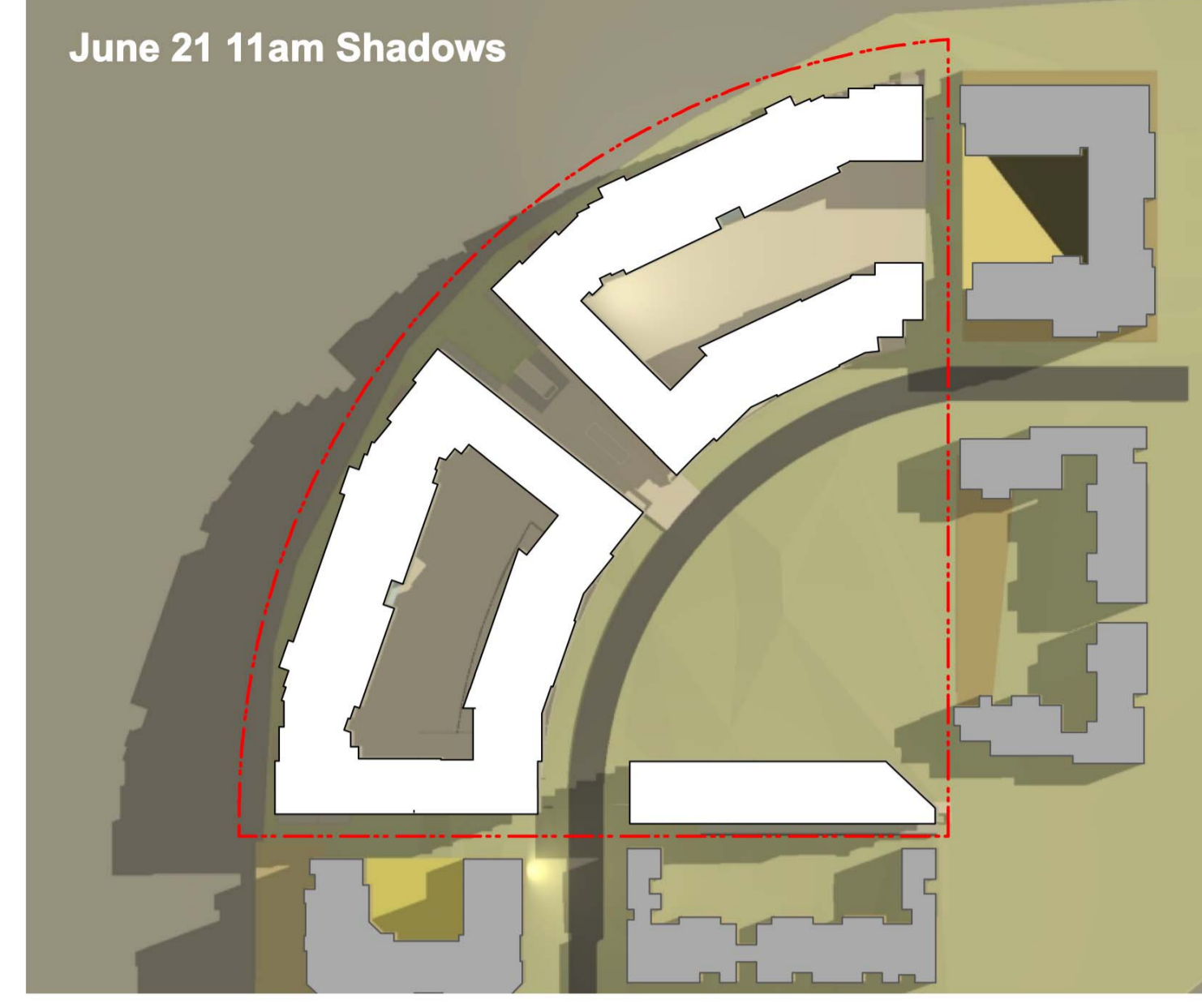
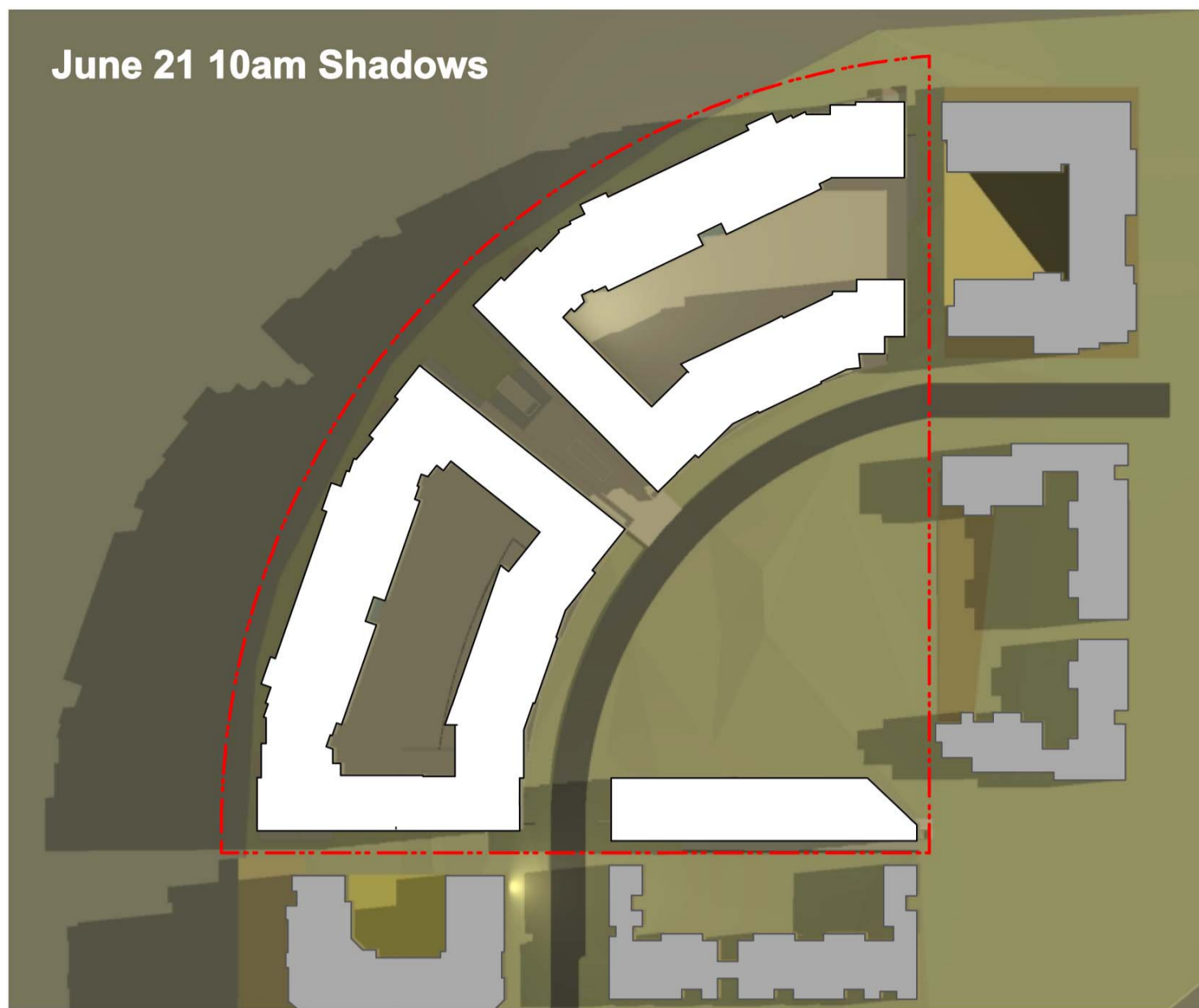

NOMINATED ARCHITECT:		Nicholas Turner 6695 DLUG Quality Endorsed Company ISO 9001:2000 Licence Number 4168	
Drawn By:	Filename	Cad File Name:	PRINTED
JG			17.11.09
SCALE - @ A1 - @ A3		<b>Henlia No 3 Pty Ltd</b> <small>This drawing is copyright and shall remain the property of Turner+Associates Architects. No reproduction without permission. Unless noted otherwise this drawing is NOT FOR CONSTRUCTION. Do not scale from drawings. Figured dimensions shall take precedence.</small>	

E	17/11/09	kjd	Concept Plan submission
D	07/07/09	-	Stage 1 DA Issue
C	-	-	-
B	-	-	-
A	30/06/09	-	Issued for Co-ordination
No.	Date	Appr	Revision Notes

Shadow Diagrams - June 21

Job No.	08053	Bay Park
Drawing No.	DA53	23 Bennelong Parkway Wentworth Point NSW 2127
Rev	E	<b>TURNER+ASSOCIATES</b> <small>L1 410 CROWN STREET SURRY HILLS NSW 2010 T 02 8668 0000 F 02 8668 0088</small>

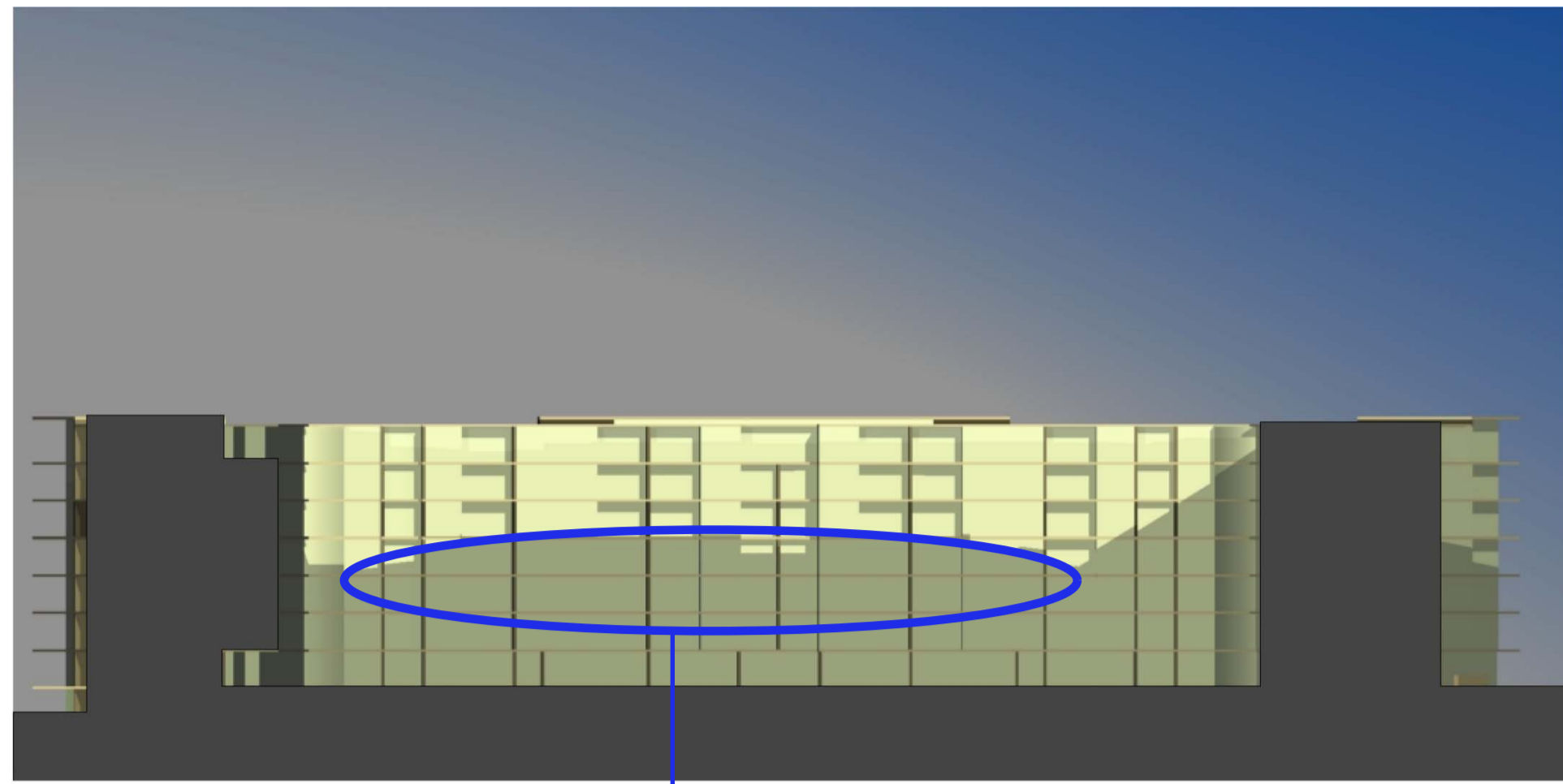

June 21 9am Shadows

SHADOW EFFECT OF  
ADDITIONAL STOREYS

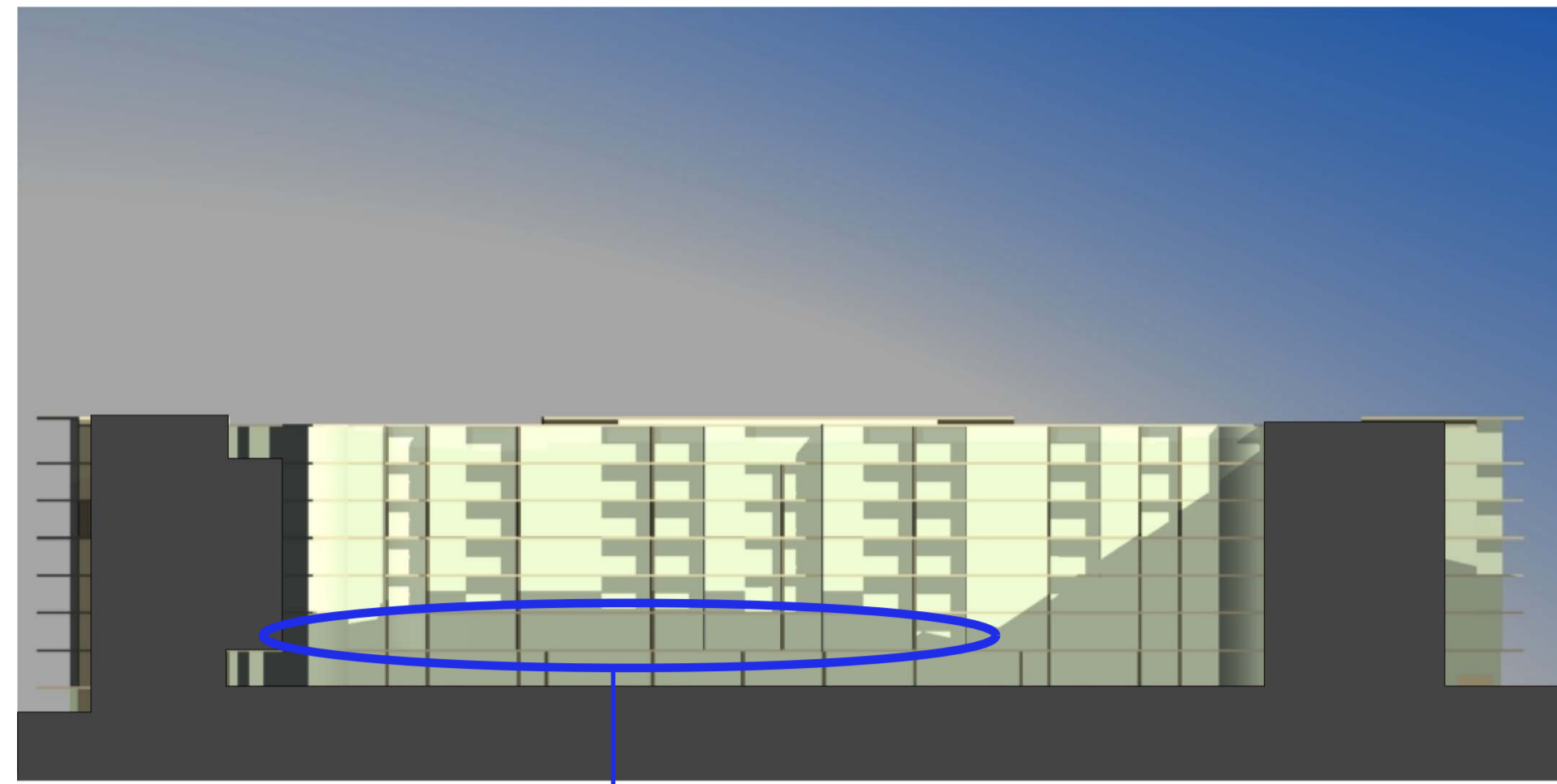

June 21 10am Shadows

SHADOW EFFECT OF  
ADDITIONAL STOREYS



June 21 11am Shadows



June 21 12am Shadows

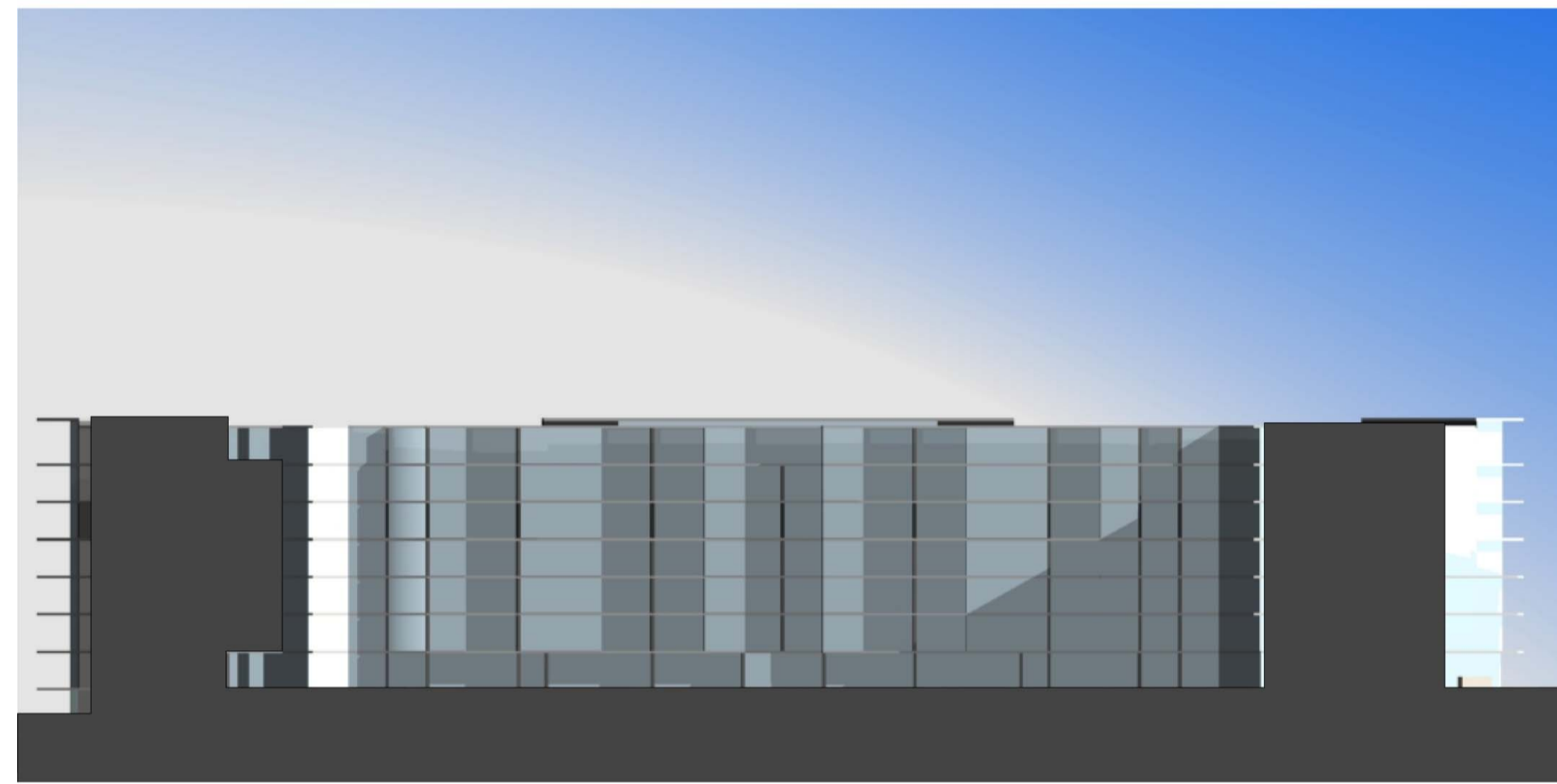

June 21 1pm Shadows

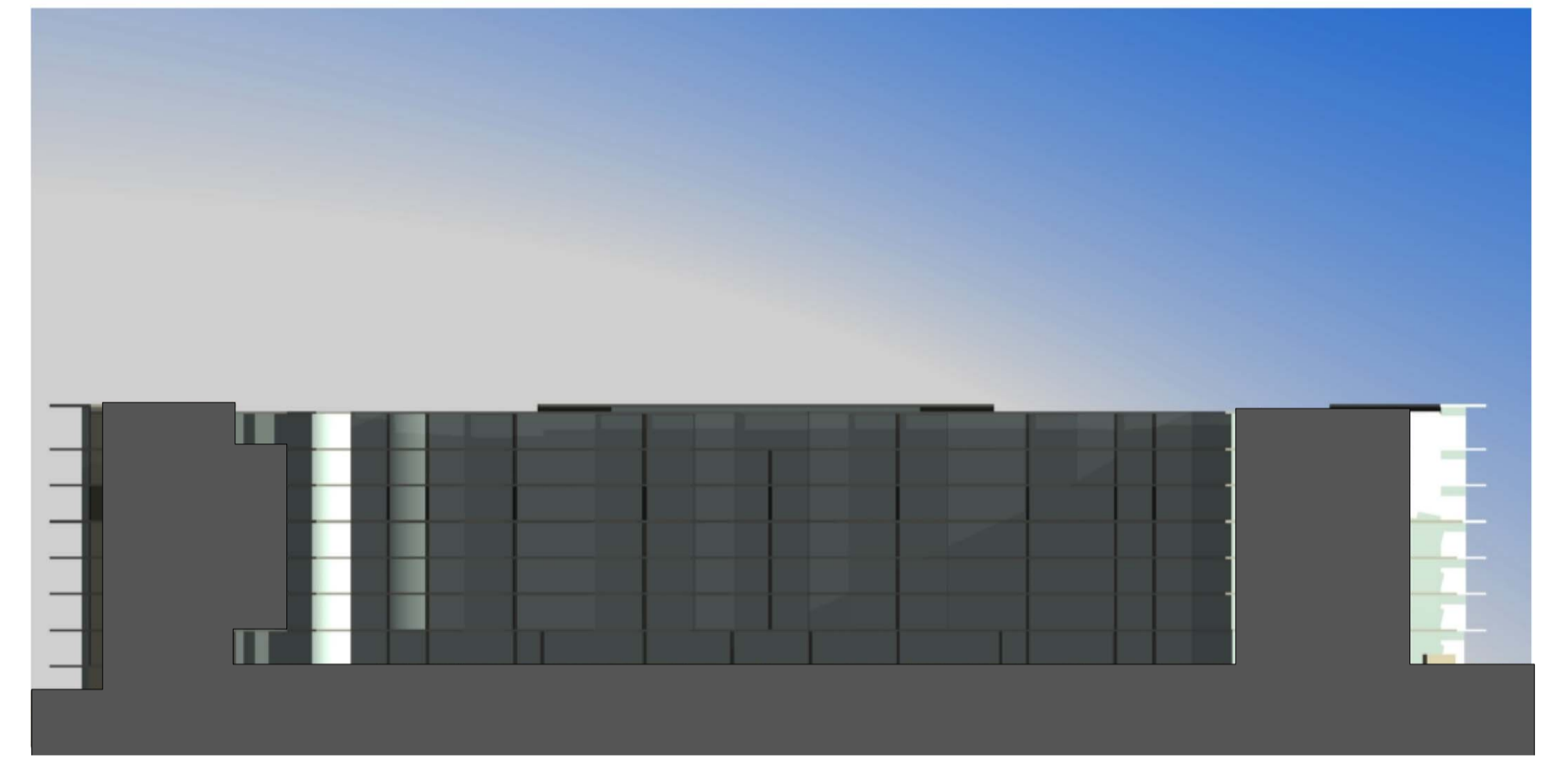

June 21 2pm Shadows

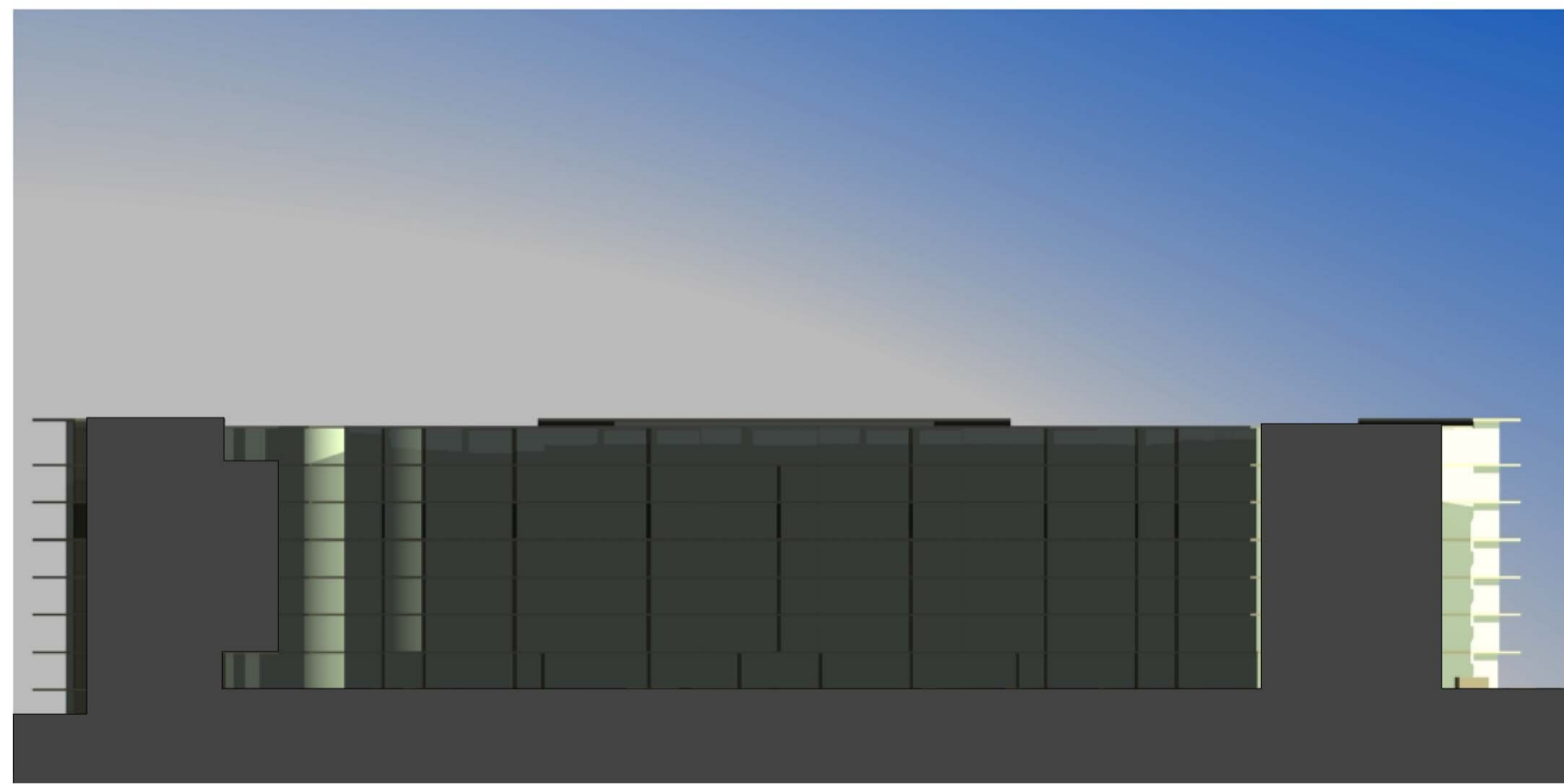

June 21 3pm Shadows

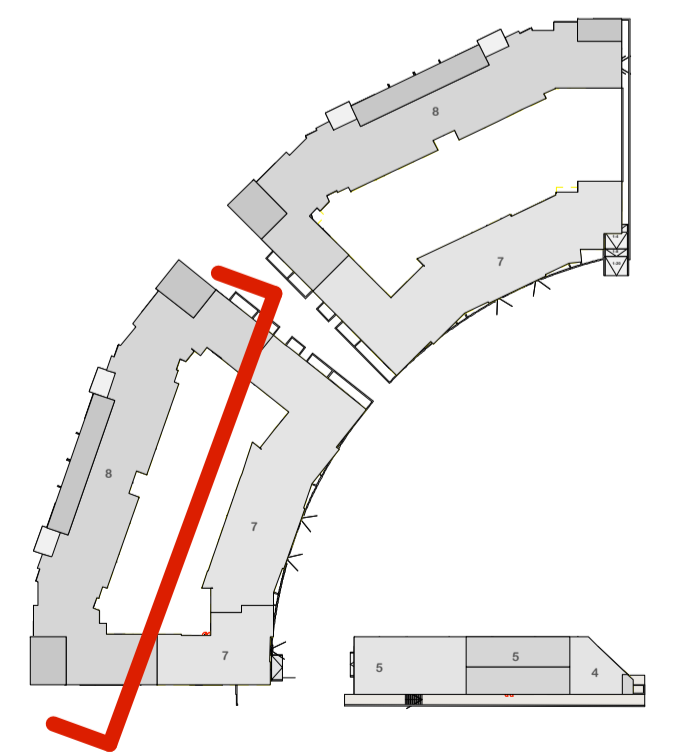

NOMINATED ARCHITECT:		Nicholas Turner 6665 DLG Quality Endorsed Company ISO 9001:2000 Licence Number 4168	
Drawn By:	Filename	PRINTED	Henlia No 3 Pty Ltd
SCALE - @ A1 - @ A3		17.11.09	<small>This drawing is copyright and shall remain the property of Turner+Associates Architects. No reproduction without permission. Unless noted otherwise this drawing is NOT FOR CONSTRUCTION. Do not scale from drawings. Figured dimensions shall take precedence.</small>

A	17/11/09	kjd	Concept Plan submission
No.	Date	Appr	Revision Notes

Shadows to courtyard elevation 1 (winter solstice)

Job No. <b>08053</b>	Bay Park 23 Bennelong Parkway Wentworth Point NSW 2127	
Drawing No. DA 54	Rev A	<b>TURNER+ASSOCIATES</b> <small>L1 410 CROWN STREET SURRY HILLS NSW 2010 T 02 8668 0000 F 02 8668 0088</small>

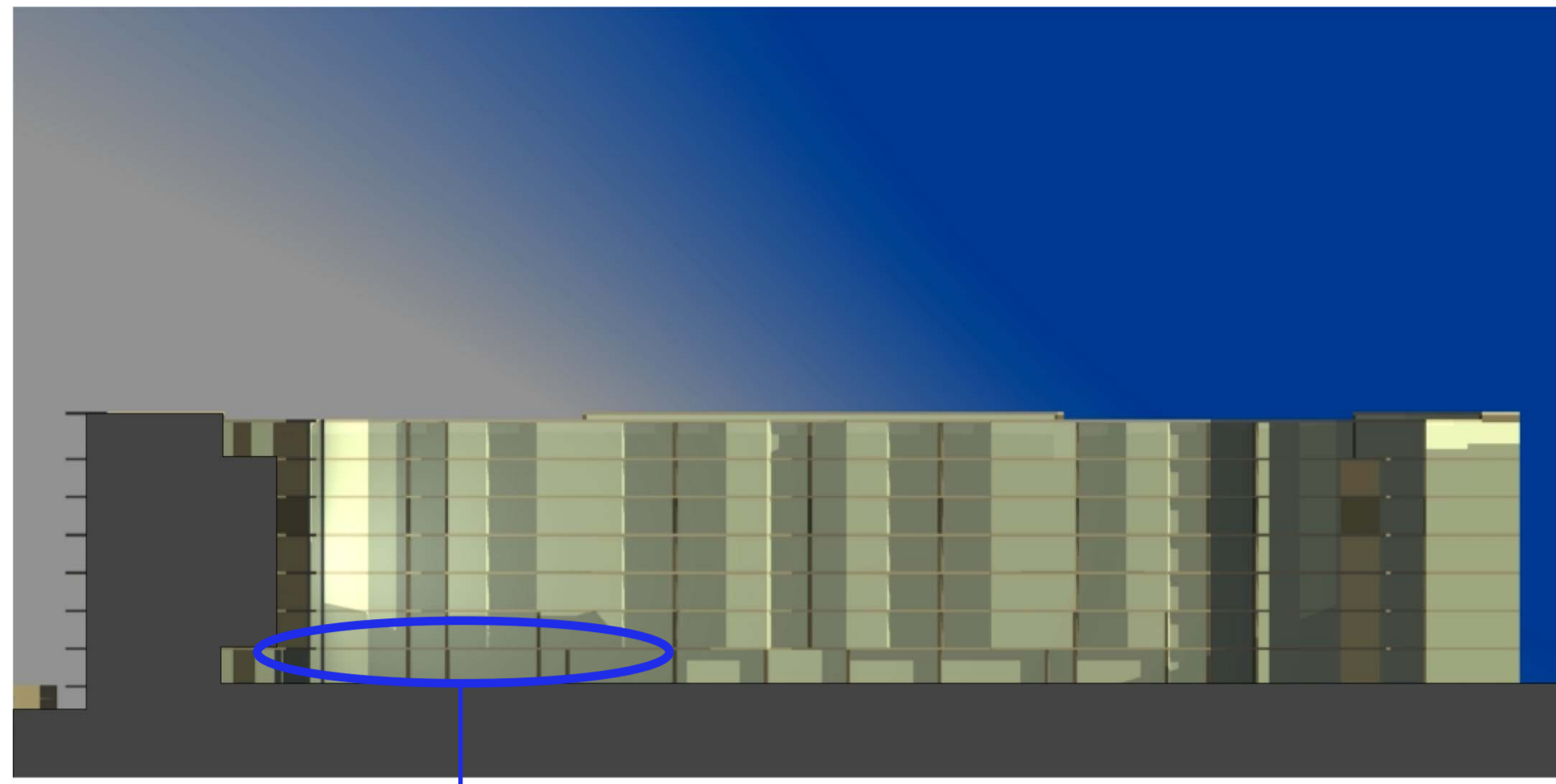

SHADOW EFFECT OF  
ADDITIONAL STOREYS  
June 21 9am Shadows

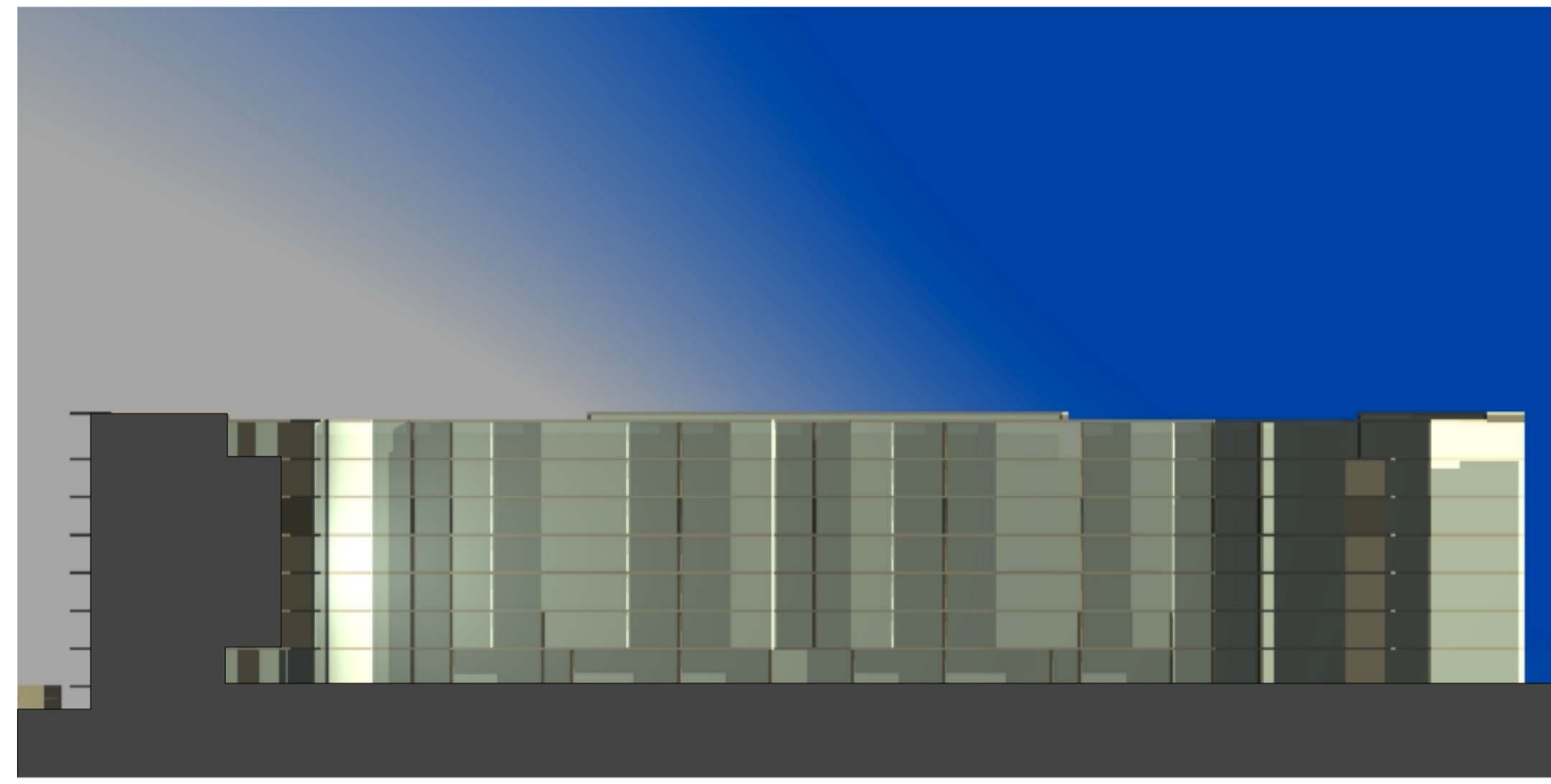

June 21 10am Shadows

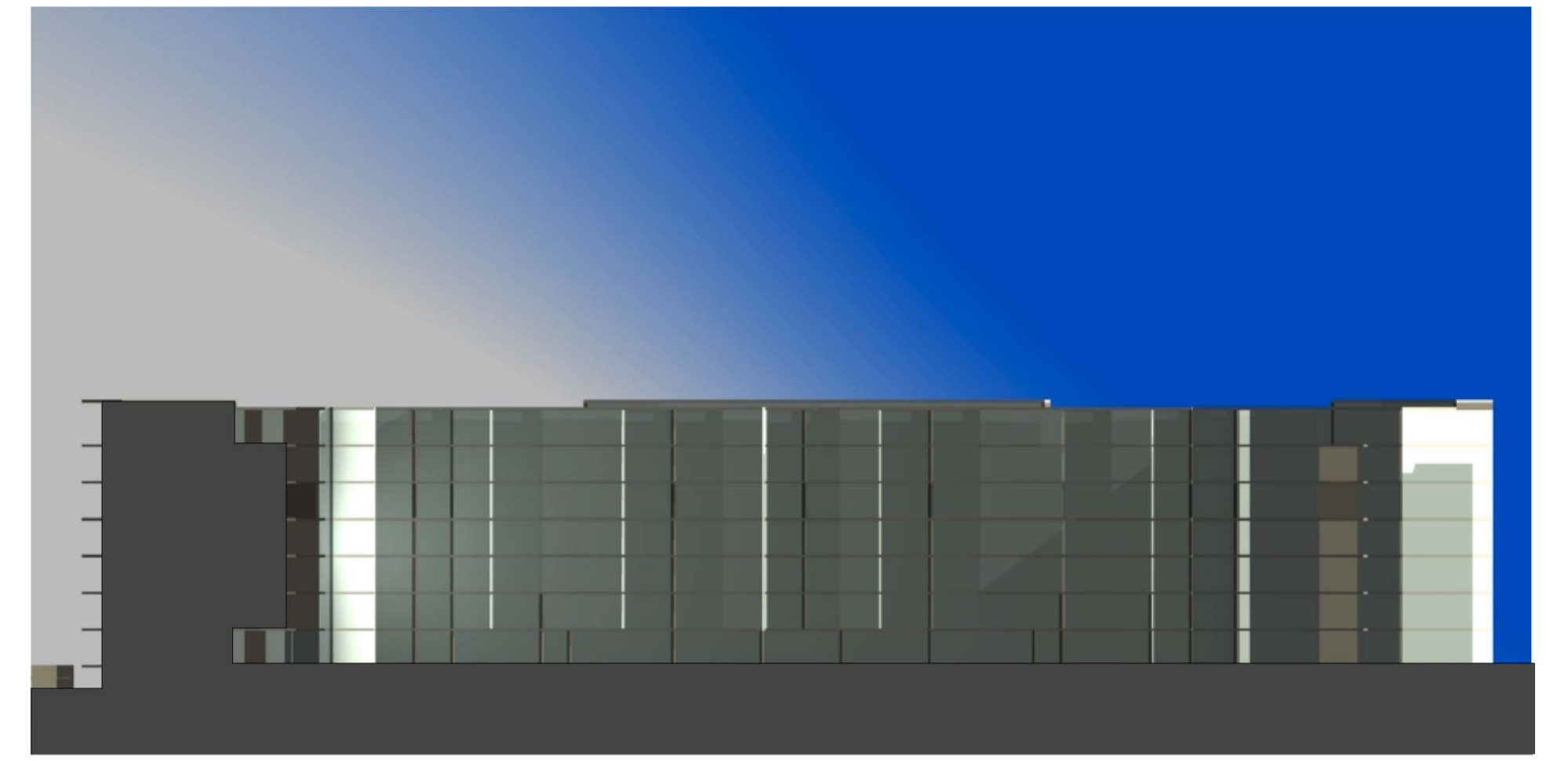

June 21 11am Shadows

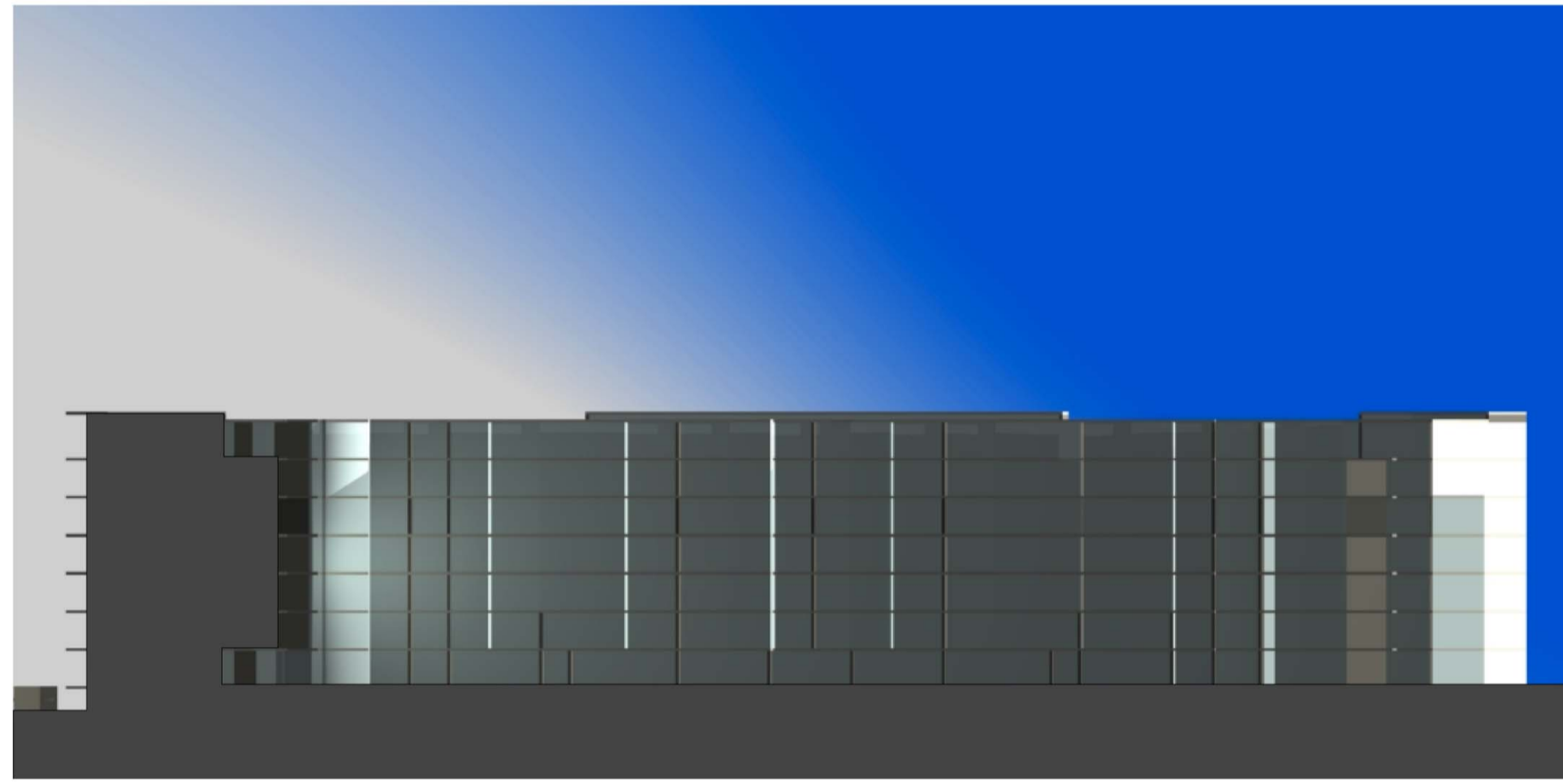

June 21 12am Shadows

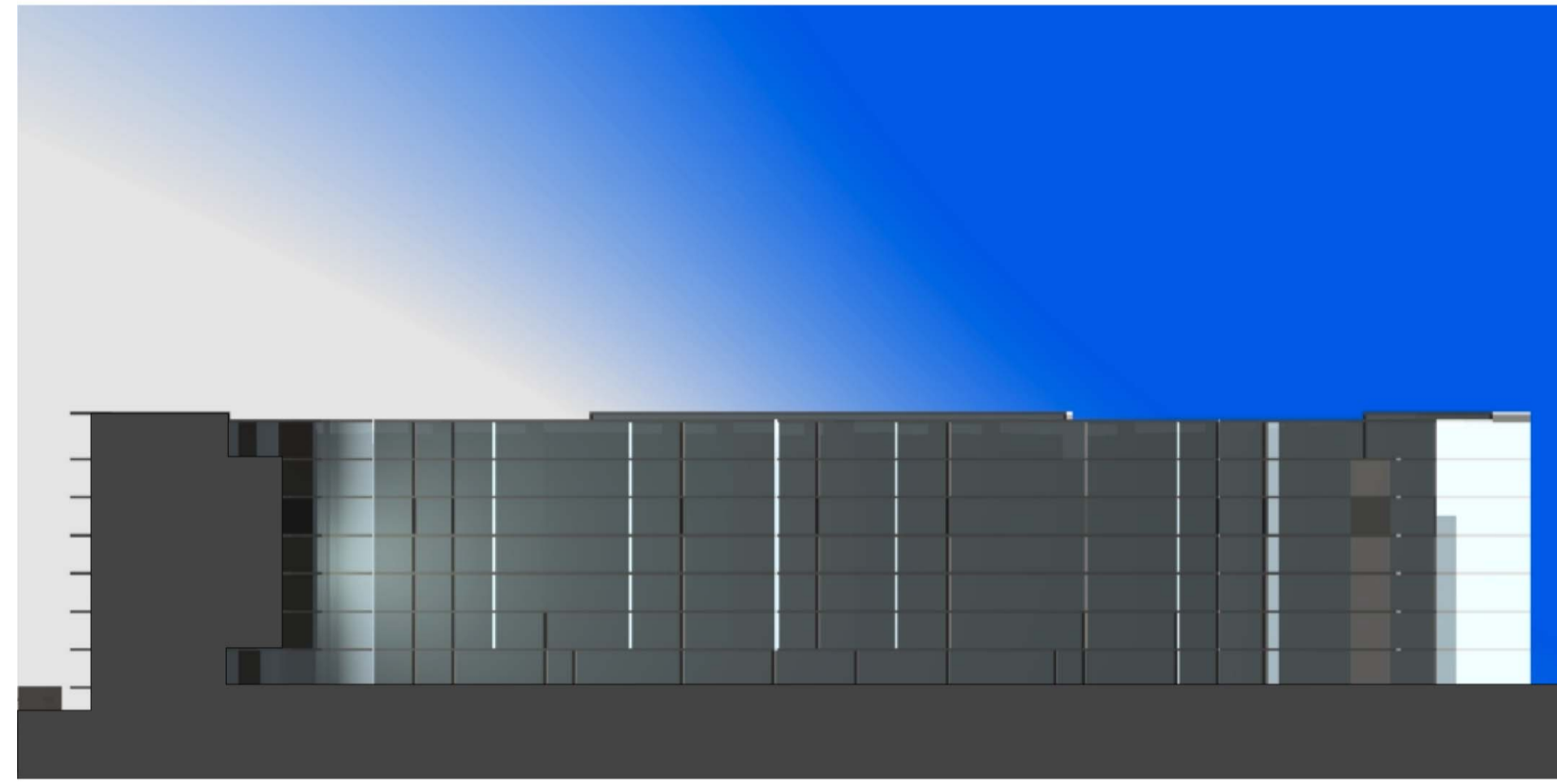

June 21 1pm Shadows

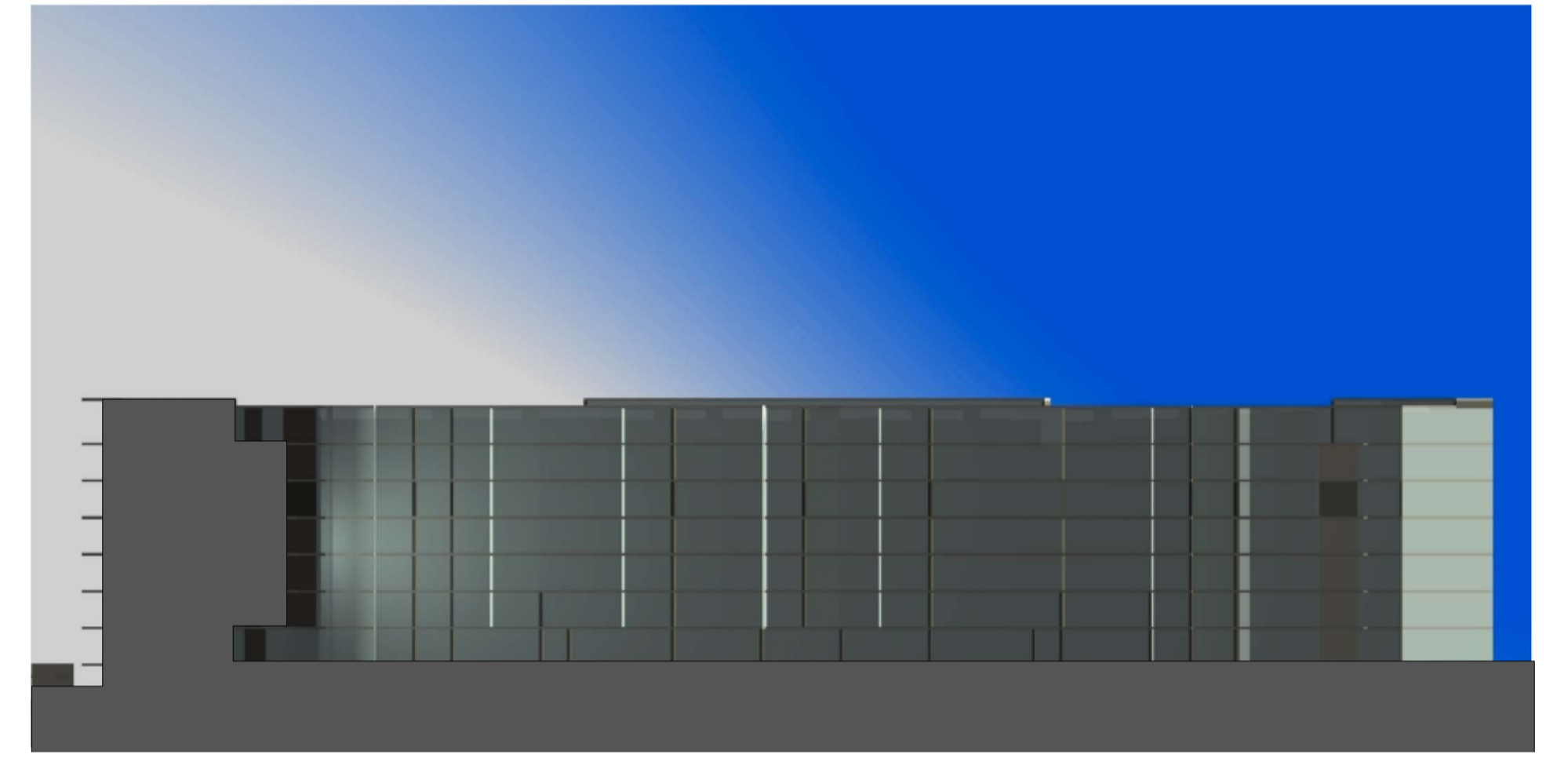

June 21 2pm Shadows

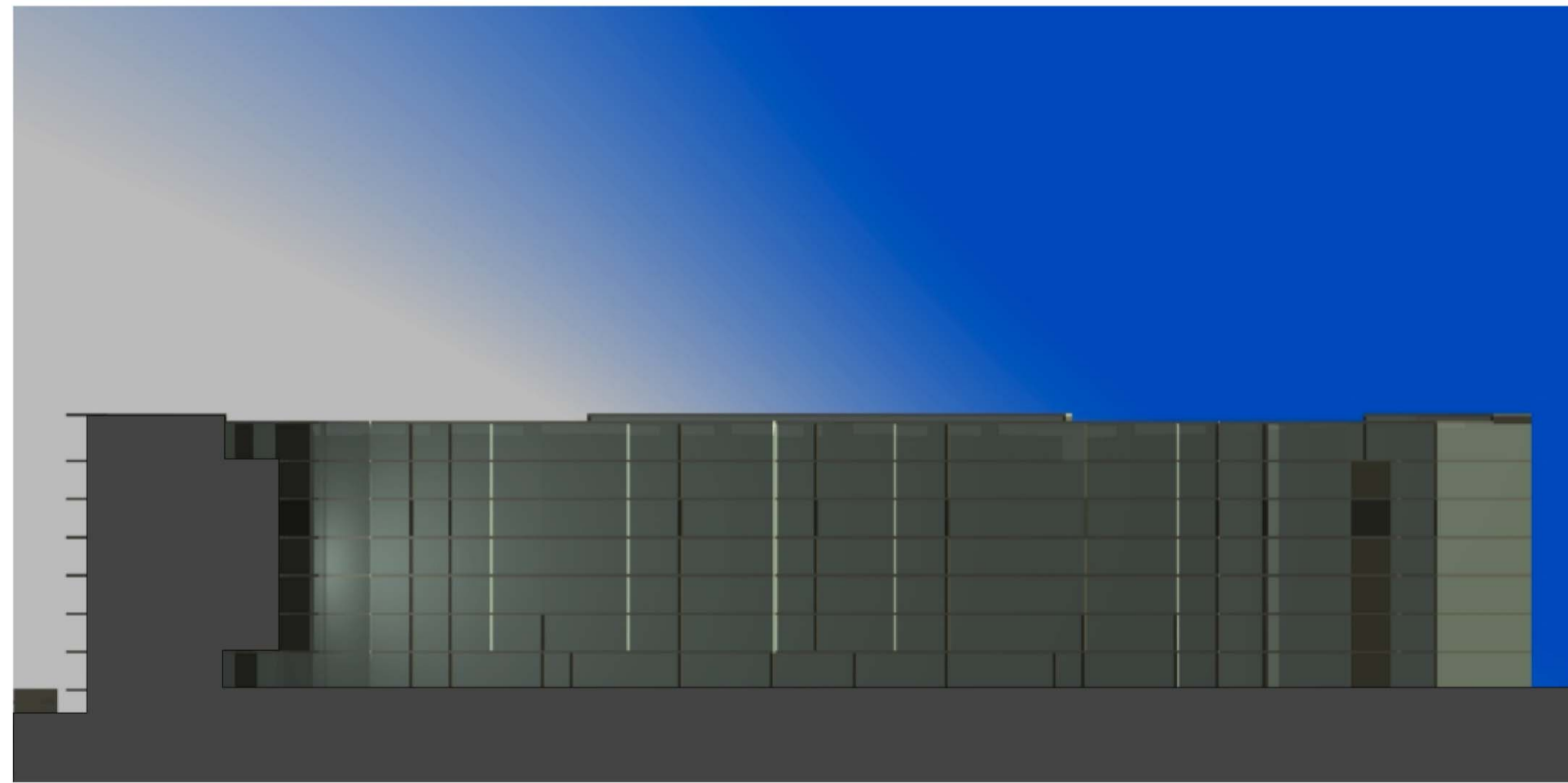

June 21 3pm Shadows

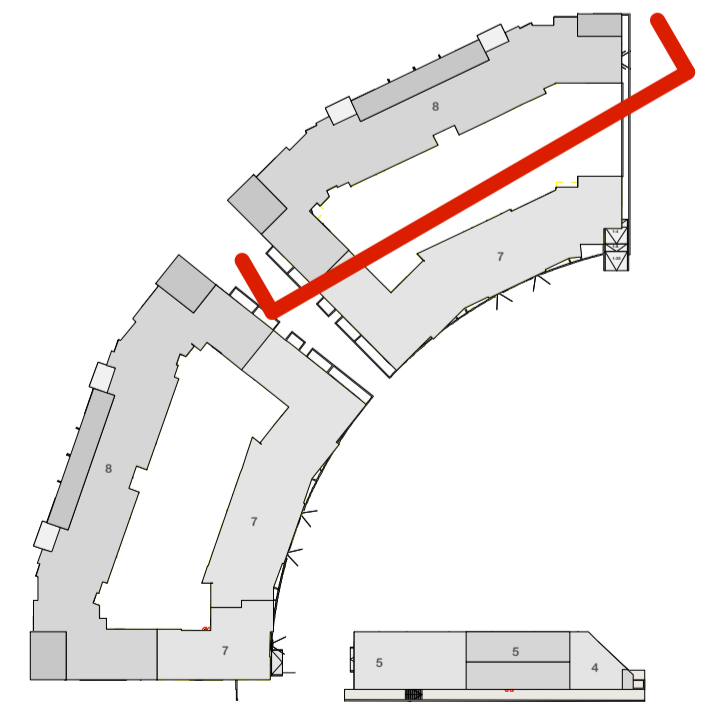

NOMINATED ARCHITECT:		Nicholas Turner 6665 DLG Quality Endorsed Company ISO 9001:2000 Licence Number 4168	
Drawn By:	Filename	PRINTED	Henlia No 3 Pty Ltd
SCALE - @ A1 - @ A3		17.11.09	<small>This drawing is copyright and shall remain the property of Turner+Associates Architects. No reproduction without permission. Unless noted otherwise this drawing is NOT FOR CONSTRUCTION. Do not scale from drawings. Figured dimensions shall take precedence.</small>

A	17/11/09	kjd	Concept Plan submission
No.	Date	Appr	Revision Notes

Shadows to courtyard elevation 2 (winter solstice)

Job No. <b>08053</b>	Bay Park 23 Bennelong Parkway Wentworth Point NSW 2127	
Drawing No. DA 55	Rev A	<b>TURNER+ASSOCIATES</b> <small>L1 410 CROWN STREET SURRY HILLS NSW 2010 T 02 8668 0000 F 02 8668 0088</small>

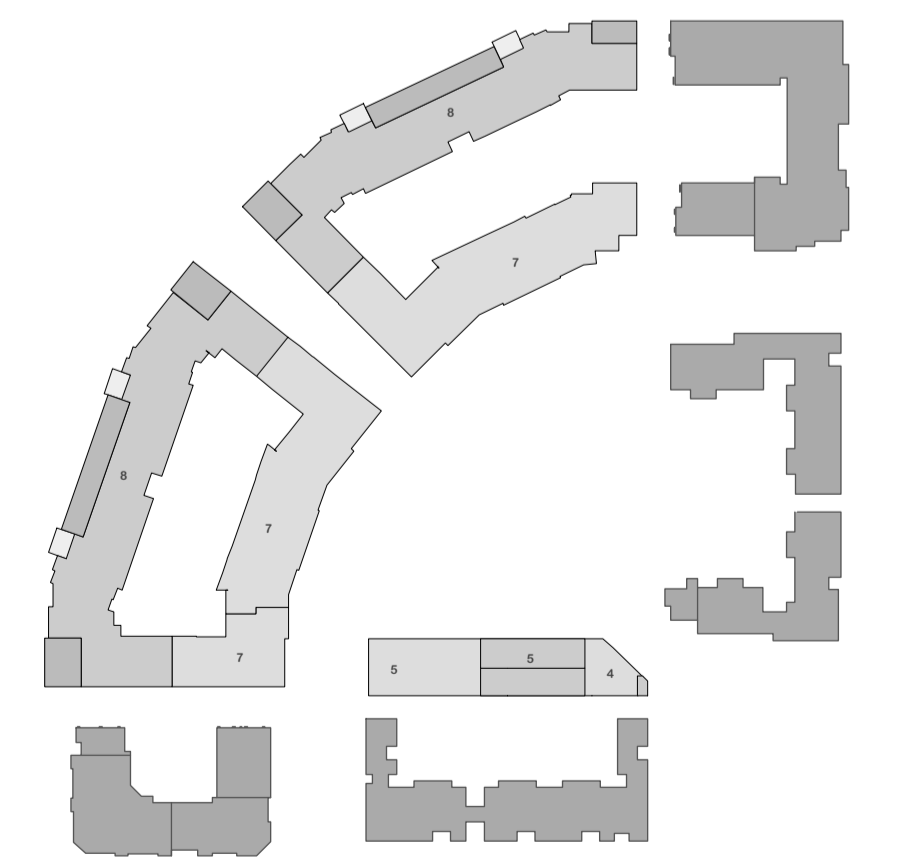

NOMINATED ARCHITECT:		Nicholas Turner 6695 DLG Quality Endorsed Company ISO 9001:2000 License Number 4198	
Drawn By:	Filename	PRINTED	Henlia No 3 Pty Ltd
SCALE	@ A1 - @ A3	17.11.09	This drawing is copyright and shall remain the property of Turner+Associates Architects. No reproduction without permission. Unless noted otherwise this drawing is NOT FOR CONSTRUCTION. Do not scale from drawings. Figured dimensions shall take precedence.

A	17/11/09	kjd	Concept Plan submission
No.	Date	Appr	Revision Notes

View north from The Piazza

Job No.	08053
Drawing No.	DA 61

Bay Park  
23 Bennelong Parkway Wentworth Point NSW 2127

Rev A

**TURNER+ASSOCIATES**

L1 410 CROWN STREET SURRY HILLS NSW 2010 T 02 8668 0000 F 02 8668 0088

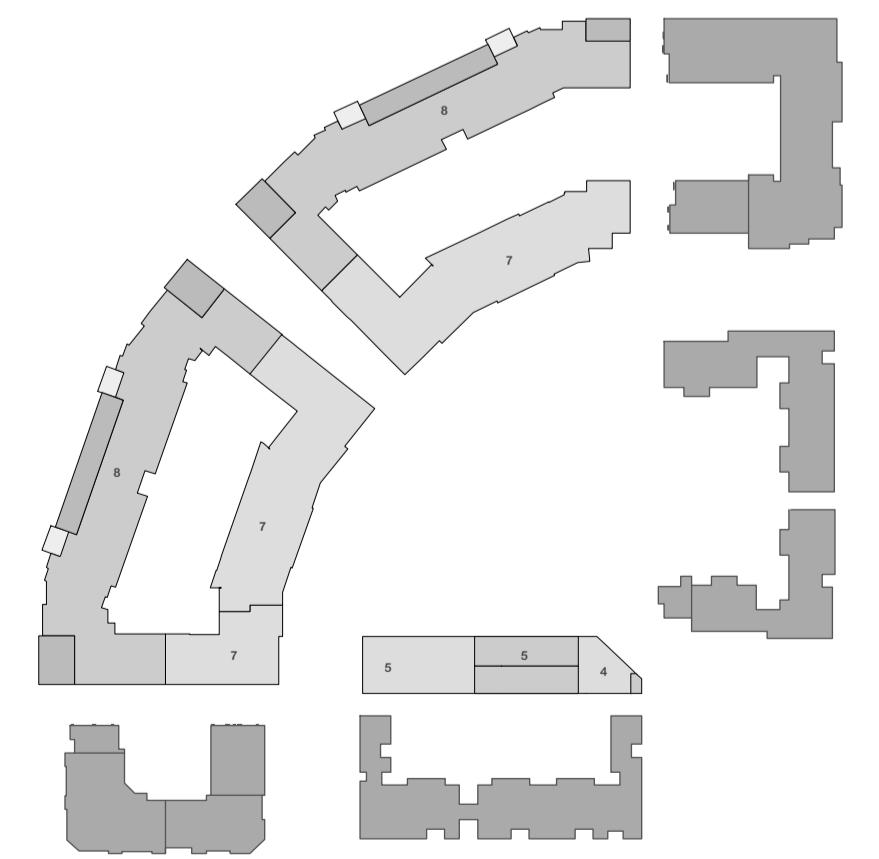

NOMINATED ARCHITECT:		Nicholas Turner 6936 DLG Quality Endorsed Company ISO 9001:2015 License Number 4168	
Drawn By:	Filename:	PRINTED	Henlia No 3 Pty Ltd
SCALE	@ A1 - @ A3	17.11.09	This drawing is copyright and shall remain the property of Turner+Associates Architects. No reproduction without permission. Unless noted otherwise this drawing is NOT FOR CONSTRUCTION. Do not scale from drawings. Figured dimensions shall take precedence.

A	17/11/09	kjd	Concept Plan submission
No.	Date	Appr	Revision Notes

View west from Amalfi Drive

Job No.	08053
Drawing No.	DA 62

Rev	A	<b>Bay Park</b>	
		23 Bennelong Parkway Wentworth Point NSW 2127	
		<b>TURNER + ASSOCIATES</b>	
		L1 410 CROWN STREET SURRY HILLS NSW 2010 T 02 8668 0000 F 02 8668 0088	

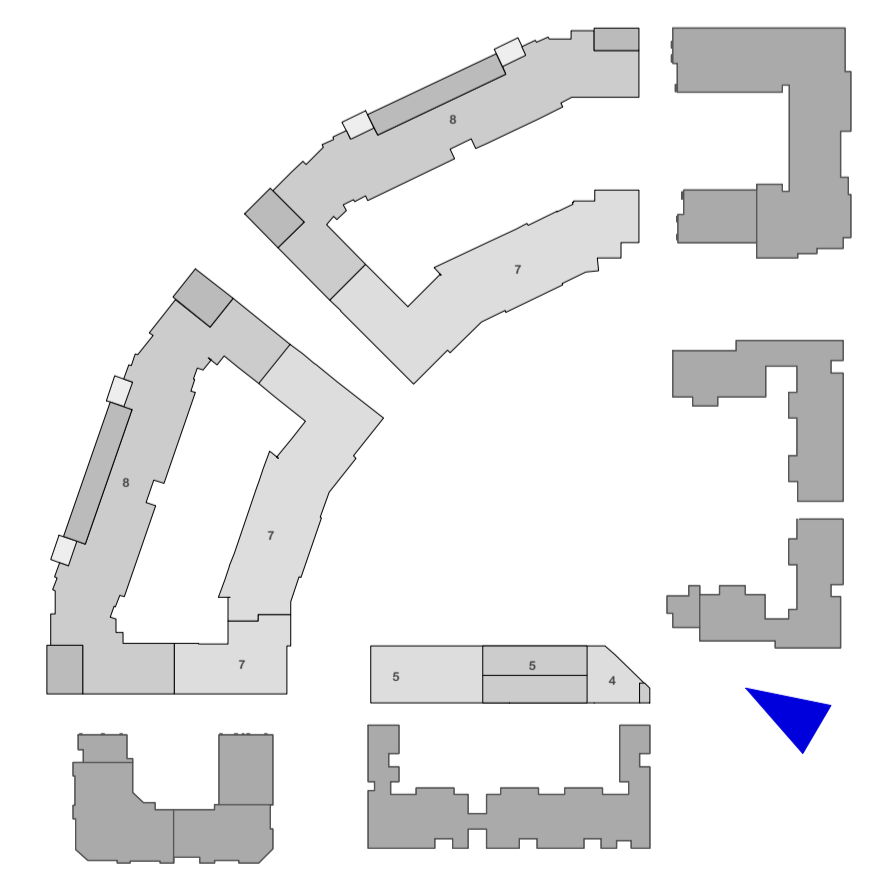
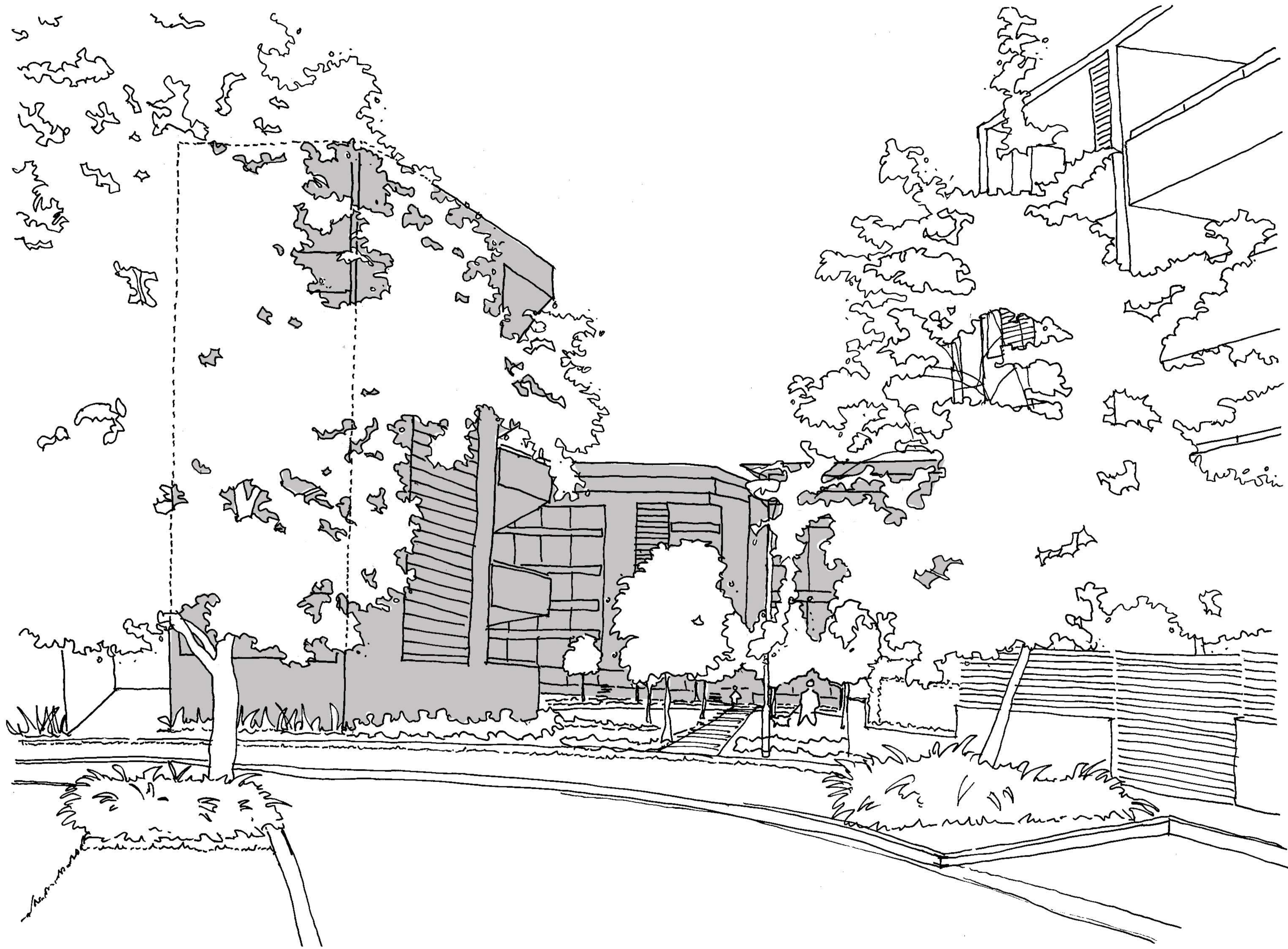

NOMINATED ARCHITECT:		Nicholas Turner 6695 DLG Quality Endorsed Company ISO 9001:2015 License Number 4188	
Drawn By:	Filename:	PRINTED	Henlia No 3 Pty Ltd
SCALE	@ A1	@ A3	17.11.09

A	17/11/09	kjd	Concept Plan submission
No.	Date	Appr	Revision Notes

View west from Comiche Drive

Job No.	<b>08053</b>	<b>Bay Park</b> 23 Bennelong Parkway Wentworth Point NSW 2127 <b>TURNER + ASSOCIATES</b> <small>L1 410 CROWN STREET SURRY HILLS NSW 2010 T 02 8668 0000 F 02 8668 0088</small>
Drawing No.	<b>DA 63</b>	
Rev	<b>A</b>	

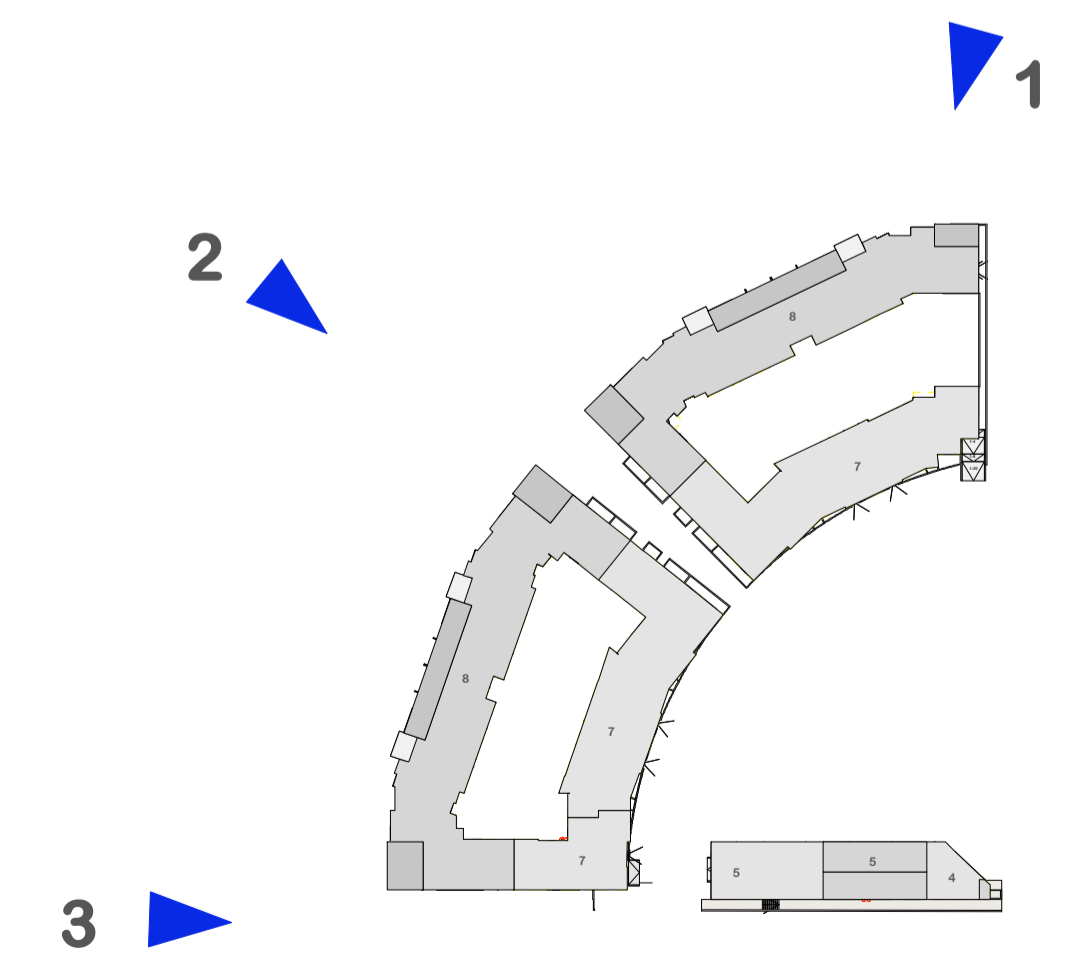

NOMINATED ARCHITECT		Nicholas Turner 6895 DLUD Quality Endorsed Company ISO 9001:2000 License Number 4168	
Drawn By:	Filename	PRINTED	Henlia No 3 Pty Ltd
SCALE - @ A1 - @ A3		17.11.09	<small>This drawing is copyright and shall remain the property of Turner+Associates Architects. No reproduction without permission. Unless noted otherwise this drawing is NOT FOR CONSTRUCTION. Do not scale from drawings. Figured dimensions shall take precedence.</small>

E	17/11/09	kjd	Concept Plan submission
D	07/07/09	-	Stage 1 DA Issue
C	-	-	-
B	-	-	-
A	08/12/08	KJD	Issued for Information
No.	Date	Appr	Revision Notes

General massing views along Bennelong Road

Job No.	08053	Bay Park	
Drawing No.	DA 64	23 Bennelong Parkway Wentworth Point NSW 2127	
Rev	E		
<small>L1 410 CROWN STREET SURRY HILLS NSW 2010 T 02 8668 0000 F 02 8668 0088</small>			

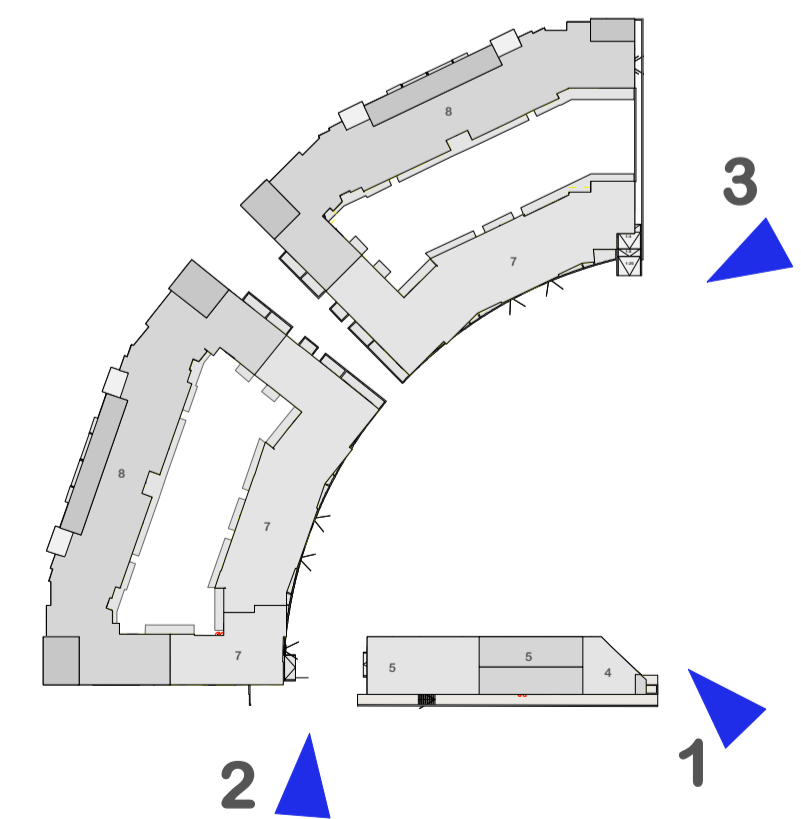
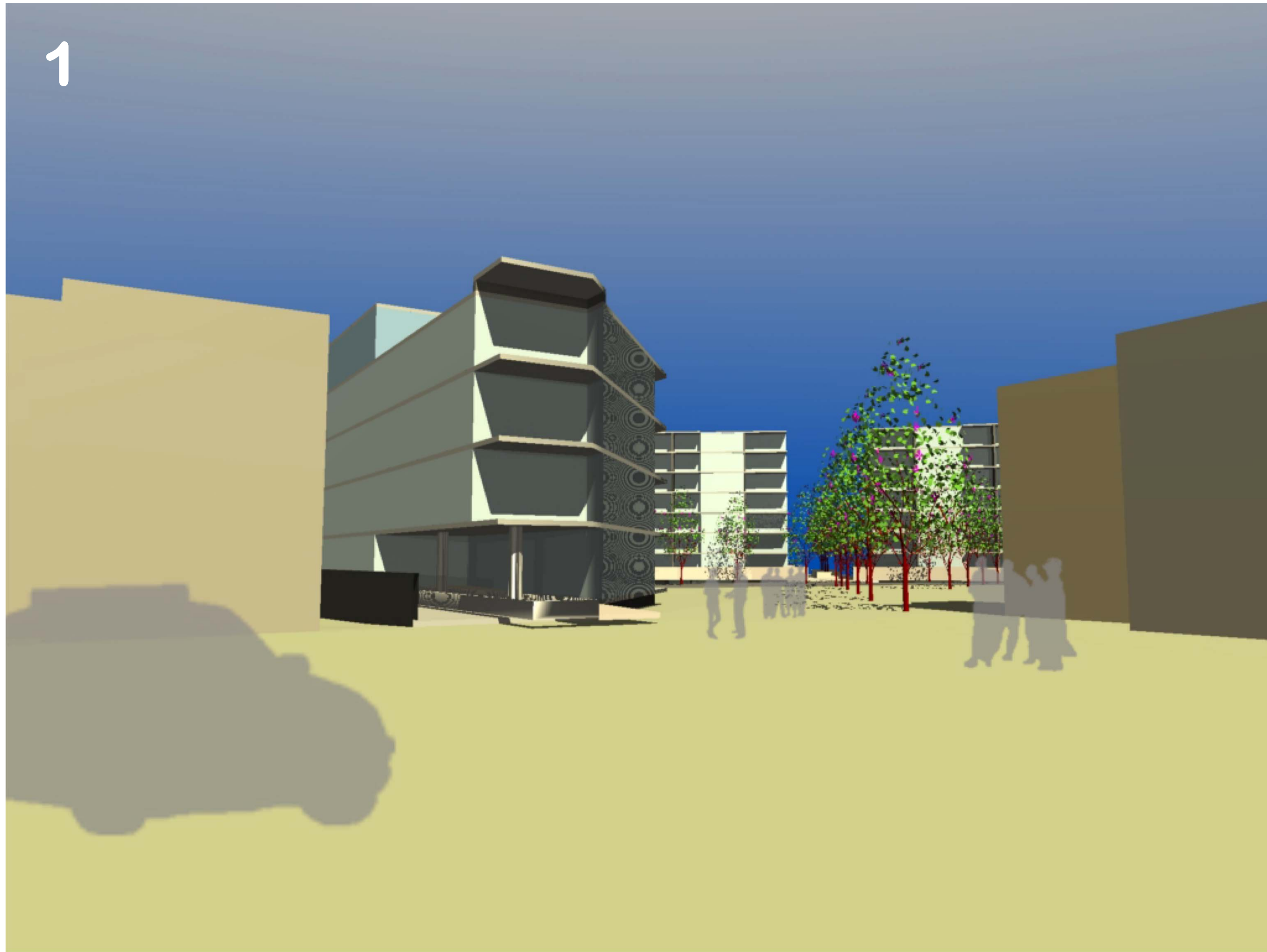

NOMINATED ARCHITECT:		Nicholas Turner 6695 DLUG Quality Endorsed Company ISO 9001:2000 Licence Number 4168	
Drawn By:	Filename	PRINTED	Henlia No 3 Pty Ltd
SCALE - @ A1 - @ A3		17.11.09	This drawing is copyright and shall remain the property of Turner+Associates Architects. No reproduction without permission. Unless noted otherwise this drawing is NOT FOR CONSTRUCTION. Do not scale from drawings. Figured dimensions shall take precedence.

E	17/11/09	kjd	Concept Plan submission
D	07/07/09		Stage 1 DA Issue
C	-	-	-
B	-	-	-
A	08/12/08	KJD	Issued for Information
No.	Date	Appr	Revision Notes

General massing views from new park

Job No.	08053	Bay Park	
Drawing No.	DA65	23 Bennelong Parkway Wentworth Point NSW 2127	
Rev	E	TURNER+ASSOCIATES	
L1 410 CROWN STREET SURRY HILLS NSW 2010 T 02 8668 0000 F 02 8668 0088			