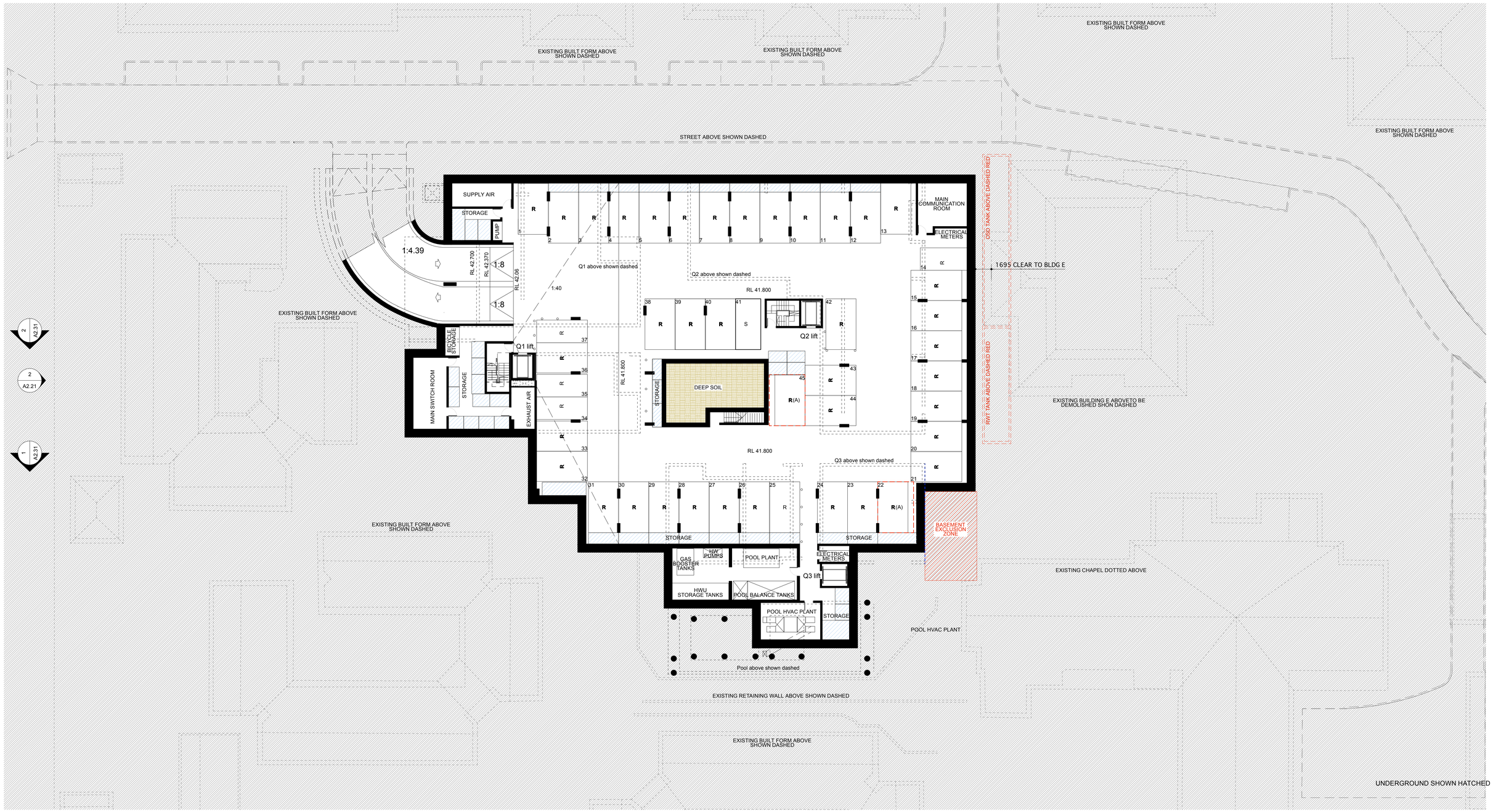


1 Basement Floor Plan
Scale 1:200 @ A1

**PARKING LEGEND**

**R** RESIDENTIAL CAR SPACE
(**A**) AxDAPTABLE RESIDENTIAL CAR SPACE

**S** STAFF CAR SPACE

EXHIBITION COPY

- Use figured dimensions only.
- Do not scale.
- Comply with relevant Authorities' requirements
- Comply with the Building Code of Australia
- Comply with all relevant Australian Standards

© Copyright in all documents and drawings prepared by Hill Thalis and in any work executed from those documents and drawings shall remain the property of Hill Thalis or on creation vest in Hill Thalis

KEY

| REV. | DATE | AMENDMENTS | REV. | DATE | AMENDMENTS |
|---|---|---|---|---|---|
| A | 06/05/2009 | For Client Review Only | J | 01/09/2009 | For Coordination Purposes Only |
| B | 28/05/2009 | For Coordination Purposes Only | K | 04/09/2009 | For Coordination Purposes Only |
| C | 17/06/2009 | For Client Review Only | L | 09/09/2009 | For Client Review Only |
| D | 25/06/2009 | For Client Review Only | M | 23/09/2009 | For General Review Only |
| E | 02/07/2009 | For Client Review Only | N | 07/10/2009 | STAGE 1 PROJECT APPLICATION |
| F | 08/07/2009 | For Client Review Only | O | 05/03/2010 | STAGE 1 VILLAGE GREEN DEVELOPMENT |
| G | 31/07/2009 | For Client Review Only | | | |
| H | 14/08/2009 | For Coordination Purposes Only | | | |
| I | 31/08/2009 | For Coordination Purposes Only | | | |

**STRUCTURAL ENGINEER**
ROBERT BIRD GROUP
Level 5, 9 Castlereagh Street
Sydney NSW 2000
**T: (02) 8246 3200 F: (02) 8246 3201**
**E: Paul.Austin@robertbird.com.au**

**ELECTRICAL ENGINEER**
JIM HATZ & ASSOCIATES
Level 1, 15 Atchison Street
St Leonards NSW 2065
**T: (02) 9437 1000 F: (02) 9437 1020**
**E: enquiries@jimhatz.com**

**HYDRAULIC ENGINEER**
WHIPPS WOOD CONSULTING
Lwr Grnd, 48 Alfred Street
Milsons Point NSW 2061
**T: (02) 8923 8444 F: (02) 8246 3201**
**E: AWhipps@wwc.net.au**

**LANDSCAPE ARCHITECTURE**
JILA PTY LTD
STUDIO 5, L5, 68-72 Wentworth Avenue
Surry Hills NSW 2010
**T: (02) 9212 6957 F: (02) 9281 3171**
**E: jila@jila.net.au**

**SURVEYOR**
LOCKLEY LAND TITLE SOLUTIONS
19 Massey Street
Gladesville NSW 2111
**T: (02) 9879 6077 F: (02) 9879 7143**
**E: info@lockley.com.au**

**CIVIL ENGINEER**
ROBERT BIRD GROUP
Level 5, 9 Castlereagh Street
Sydney NSW 2000
**T: (02) 8246 3200 F: (02) 8246 3201**
**E: Laurence.Melville@robertbird.com.au**

**HERITAGE CONSULTANT**
GRAHAM BROOKS & ASSOCIATES
71 York Street
Sydney NSW 2000
**T: (02) 9299 8600 F: (02) 9299 8711**
**E: GrahamBrooks@gbaheritage.com**

**BCA CONSULTANT**
BCA LOGIC
Level 1 71- 73 Archer Street
Chatswood NSW 2067
**T: (02) 9411 5360 F: (02) 9411 1520**
**E: info@bcalogic.com.au**

**ACCESS CONSULTANT**
ACCESS ACCESSIBILITY SOLUTIONS
407 Beauchamp Road
Maroubra 2035
**T: (02) 9661 1945 F: (02) 9661 1982**
**E: markrelf@bigpond.com**

**TRAFFIC CONSULTANT**
MCLAREN TRAFFIC
5 Jabiru Place,
Woronora Heights NSW 2233
**T: (02) 9545 5161 F:**
**E: mclarenc@ozemail.com.au**

**MECHANICAL ENGINEER**
ENGINEERING PARTNERS
16 Northwood Road
Northwood NSW 2066
**T: (02) 9428 4322 F: (02) 9427 2712**
**E: info@engpart.com.au**

**Acoustic Consultant**
ACOUSTIC LOGIC
9 Sarah Street
Mascot NSW 2020
**T: (02) 8338 9888 F: (02) 8338 8399**
**E: inquiries@acousticlogic.com.au**

hill thalis
ARCHITECTURE + URBAN PROJECTS PTY LTD
LEVEL 5, 68-72 Wentworth Ave
Surry Hills NSW 2010 Australia
T 02 9211 6276 F 02 9281 3171
E admin@hillthalis.com.au
www.hillthalis.com.au

CLIENT aevum LIVING

| JOB | DRAWING TITLE | | |
|---|---|---|---|
| **VILLAGE GREEN, CARDINAL FREEMAN VILLAGE** | Basement Floor Plan | | |
| | DRAWN | CHECKED PT | SCALE 1:200@A1 |
| PACKAGE STAGE 1 VILLAGE GREEN DEVELOPMENT | DATE CREATED 14.04.09 | DRAWING NO. A2.11 | REV 0 |