

Client



Architect



Landscape Architect



Project  
128 Herring Road,  
Macquarie Park

Drawing Title  
**BUILDING A - Section F  
Boulevard section**

Project No.

0924

Dwg No.

L25

Revision

B

Scale: 1:100 @A3

Date: 08/03/10

Dwg Status: Preliminary





### MATERIALS

Material selection is informed by natural colours and tones connecting with the surrounding indigenous vegetation.

Lighting will be provided to ensure access points are well lit, improving visibility and the sense of safety.

Client	 <b>LIPMAN</b> <i>the obvious choice</i> <i>in property</i>	Architect	 <b>TURNER+ASSOCIATES</b>	Landscape Architect	 <b>turf</b> <i>design</i>	Project	128 Herring Road, Macquarie Park	Drawing Title	<b>BUILDING A - Character &amp; Ambience</b>	Project No.	<b>0924</b>	Dwg No.	<b>L26</b>	Revision	<b>A</b>
										Scale		Date	08/03/10		
										Dwg Status	<b>Preliminary</b>				





**BUILDING A - PLANTING DESIGN**

The sites natural vegetation community features a variety of trees, shrubs, herbs, grasses, sedges and rushes. New site vegetation will comprise a mix of indigenous and exotic plant species interpreting the aesthetics of the indigenous bush.

**Canopy species**

Canopy species will be selected according to the following criteria:

- a) Regeneration of original ecosystem,
- b) Adapted to the site soils,
- c) Drought tolerant,
- d) Linked to the Ryde Council's planting strategy,
- e) Ornamental qualities appropriate for an urban setting.

Proposed species include:

*Angophora costata*  
*Eucalyptus haemastoma*  
*Syzygium spp.*  
*Syncarpia glomulifera*  
*Corymbia maculata*  
*Acacia elata*

**Understorey species**

A diverse range of understorey plants will be used to ensure a robust planting structure.



Though diverse, consideration will be given to form, colour, texture and habit to create an overall harmonious composition.

Priority will be given to yellow and white colours to complement natural bushland tones and local geology while providing warm

hues in the warmth of late afternoon sun.

Proposed species include:

*Grevillea juniperina 'Molonglo'*  
*Dianella 'Silver Streak'*  
*Melaleuca incana 'Nana'*  
*Callistemon 'White Anzac'*  
*Melaleuca linariifolia 'Snowstorm'*  
*Helichrysum ramosissimum*  
*Beackea virgata 'Dwarf'*  
*Acacia ulicifolia*  
*Carex appressa*  
*Goodenia ovata*  
*Oleria microphylla*  
*Senna odorata*  
*Plectranthus parviflorus*  
*Rulingia dasyphylla*  
*Scaevola albida*

	Client		Architect		Landscape Architect		Project	128 Herring Road, Macquarie Park	Drawing Title	BUILDING A - Planting		Project No.	0924	Dwg No.	L27	Revision	A
									Scale		Date	08/03/10					
										Dwg Status			Preliminary				

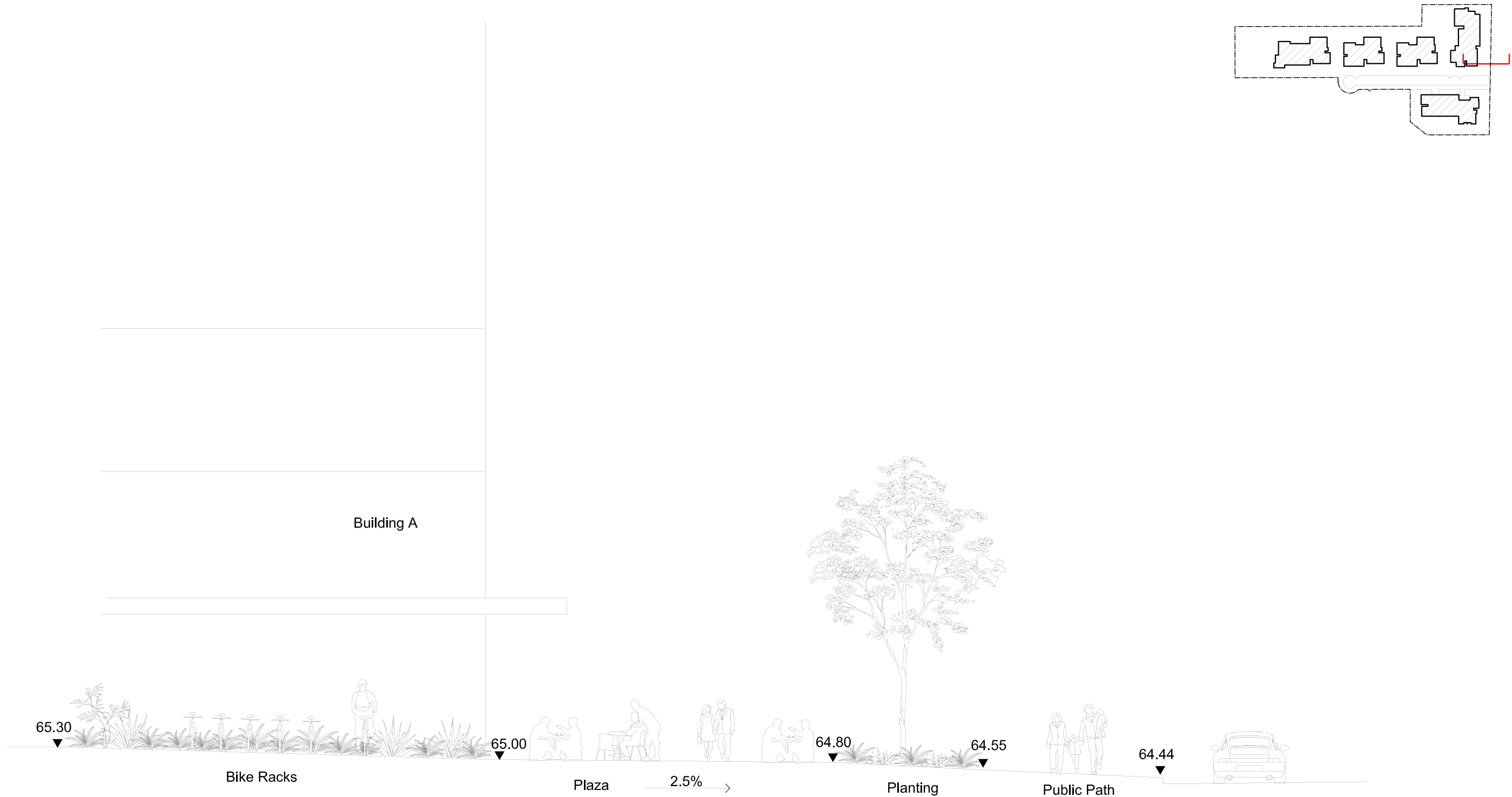

Client



Architect

TURNER+ASSOCIATES

Landscape Architect



Project

128 Herring Road,  
Macquarie Park

Drawing Title

**BUILDING A - Section G**  
**Entry Plaza**

Project No.

0924

Dwg No.

L28

Revision

A

Scale

1:100 @A3

Date

30/04/10

Dwg Status

Preliminary

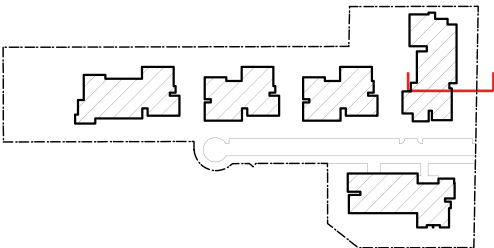

Client		Architect	Landscape Architect	Project	Drawing Title	Project No.	Dwg No.	Revision		
						128 Herring Road, Macquarie Park	<b>BUILDING A - Section H Herring Rd entry</b>	<b>0924</b>	<b>L29</b>	<b>A</b>
						Scale	Date			
						1:100 @A3	30/04/10			
						Dwg Status	Preliminary			