

# Visual Impact Assessment

PROPOSED RESIDENTIAL DEVELOPMENT

## Vantage Point 6

Site Image H shows existing screening vegetation to the southern side of dwellings within North Star Resort that face the subject site. Views into the subject site are further screened by an existing vegetation stand to the perimeter of the subject site (refer to Site Image J following page).

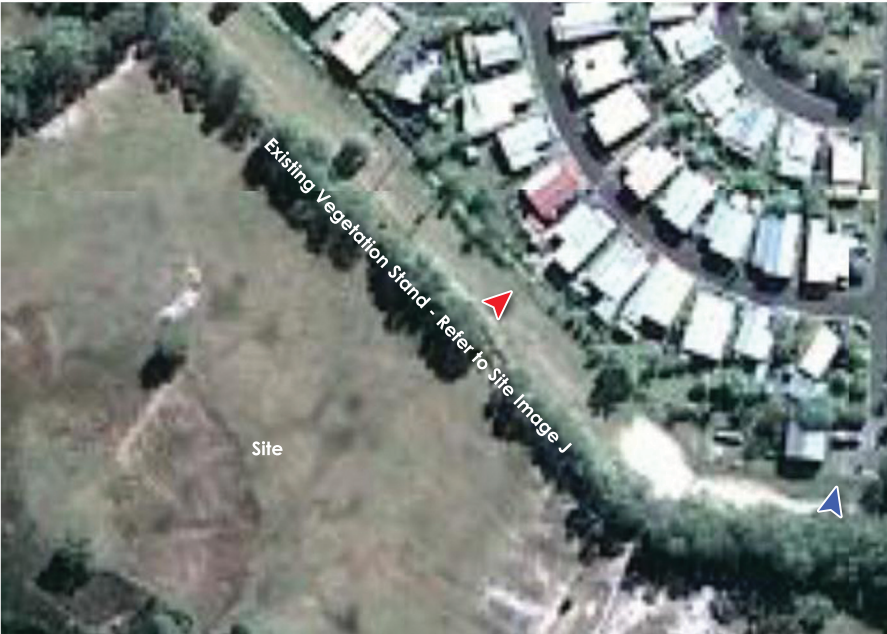

Context Plan

Site Image H ▲

## Vantage Point 5

Site Image I shows the orientation of dwellings with North Star Resort (see context plan this sheet for location). This area serves as a carpark and storage area (shed and LPG Gas).

Views into the subject site are screened by an existing vegetation stand to the perimeter of the subject site (refer to Site Image J ).



Site Image I ▲

