

NSW GOVERNMENT
 Planning
 Issued under the Environmental Planning and Assessment Act 1979
 Approved Application No. MP09_0160
 granted on the 23/06/2016
 Signed [Signature]
 Sheet No. 12 of 19

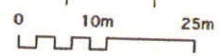

<small>DESIGNED ARCHITECT</small> Henlia No 3 Pty Ltd <small>11.05.10</small>		<small>PRINTED</small> 11.05.10		<small>Job No.</small> 08053		<small>Bay Park</small> 23 Bennelong Parkway Wentworth Point NSW 2127	
<small>SCALE</small> 1:500 @ A1 1:1000 @ A3		<small>Author</small> JLG <small>Client</small> Henlia No 3 Pty Ltd		<small>Revision Notes</small> F 11/05/10 KJZ Amalfi Drive updated E 17/11/09 KJZ Concept Plan submission		<small>Drawing No.</small> DA 27	
<small>© 2010 Quality Endured Constructions Pty Ltd. All rights reserved. This drawing is the property of Henlia No 3 Pty Ltd. No reproduction or other use is permitted without the written consent of Henlia No 3 Pty Ltd. All other marks, names and logos are the property of their respective owners.</small>				<small>Rev</small> F		<small>TURNER + ASSOCIATES</small> 11 410 CROWN STREET SURRY HILLS NSW 2100 T 62 8663 0000 F 62 8668 0085	

Levels 5+6 Plan

HILL ROAD

BENNELONG PARK WAY

C

C

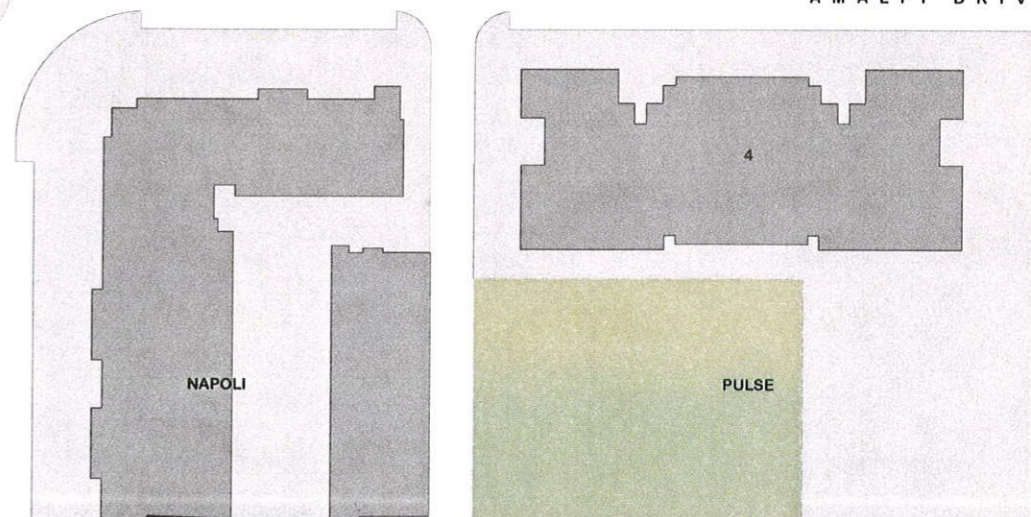
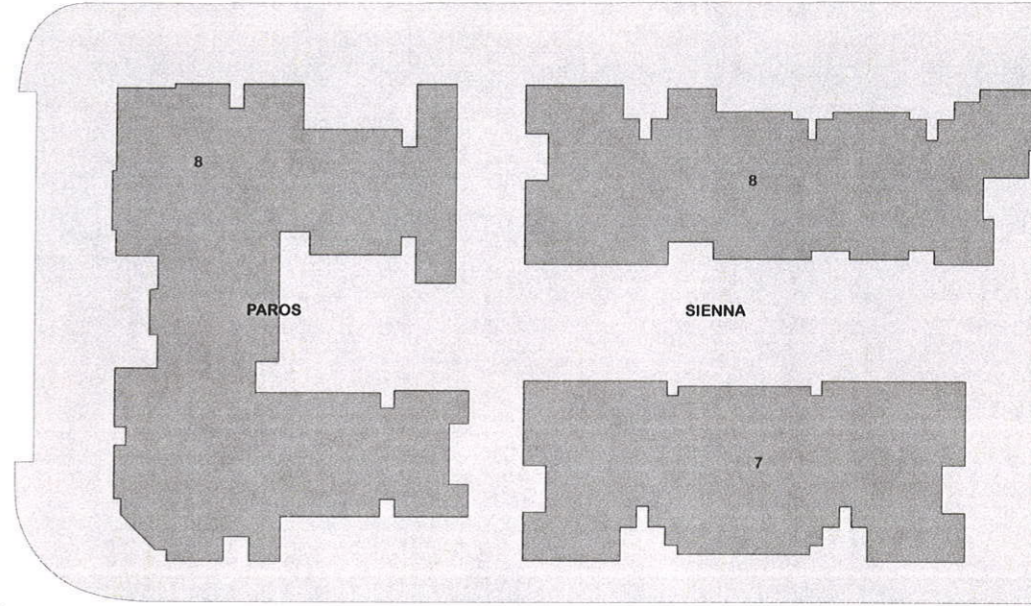

NSW GOVERNMENT
Planning

Issued under the Environmental Planning and Assessment Act 1979

Approved Application No. MPO9-0160

granted on the 22/06/2010

Signed [Signature]

Sheet No. 13 of 19



NOMINATED ARCHITECT Drawn By: JLG SCALE 1:500 @ A1 1:1000 @ A3	Henlia No 3 Pty Ltd PRINTED 11.05.10 <small>This drawing is copyright and shall remain the property of Turner+Associates Architects. No reproduction without permission. Unless noted otherwise this drawing is NOT FOR CONSTRUCTION. Do not scale from drawings. Signed drawings shall take precedence.</small>
--	--

F 11/5/10 kjd Amalfi Drive updated E 17/11/09 kjd Concept Plan submission No. Date Appr Revision Notes
--

Job No. 08053 Drawing No. DA28 Comparative Height Study / Roof Plan

23 Bennelong Parkway Wentworth Point NSW 2127 Rev F TURNER+ASSOCIATES <small>L1 410 CROWN STREET SURRY HILLS NSW 2010 T 02 8668 0000 F 02 8668 0088</small>
--

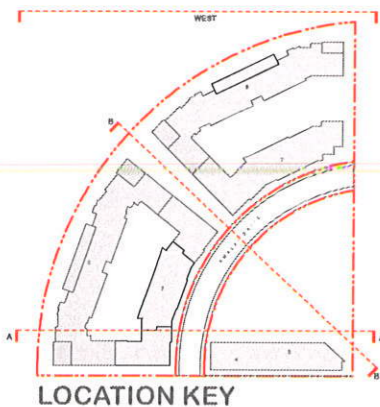
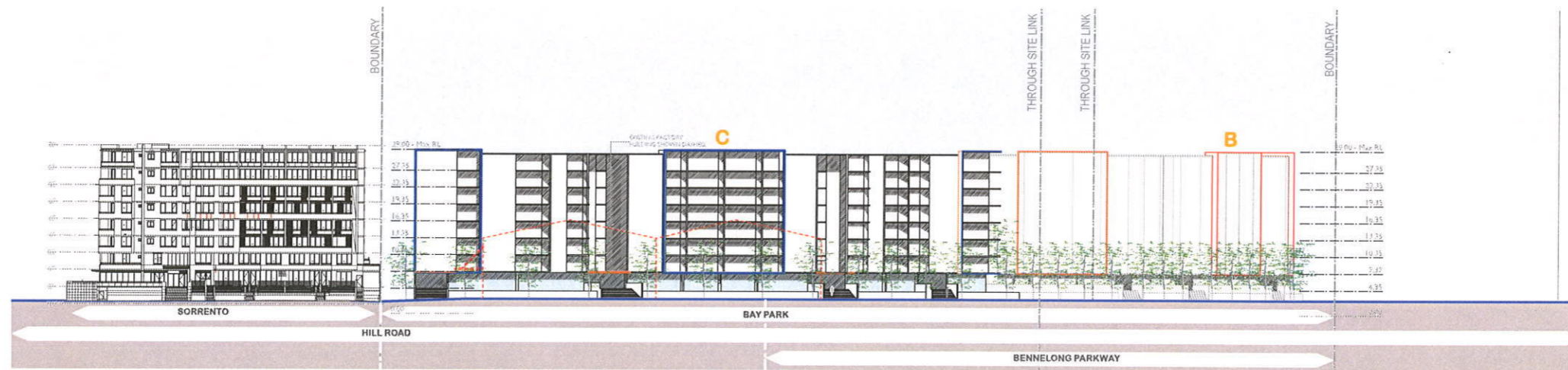

0 10m 25m

NSW GOVERNMENT
 Planning

Issued under the Environmental Planning and Assessment Act 1979

Approved Application No..... MPO9-0160

granted on the..... 22/06/2010

Signed..... VS

Sheet No..... 14of..... 19

HENLIA ARCHITECT Nihilus Turner 6495 DL60 Quality Endorsed Company ISO 9001 2008 Licence Number 4168 Drawn By: JLG Check Name:	PRINTED 17.11.09 Henlia No 3 Pty Ltd <small>This drawing is copyright and shall remain the property of Turner+Associates Architects. No reproduction without permission. Unless noted otherwise this drawing is NOT FOR CONSTRUCTION. Do not scale from drawings. Square dimensions shall take precedence.</small>	E 17/11/09 kjd Concept Plan submission D 07/07/09 Stage 1 DA Issue C - - B - - A - -	Job No. 08053	Bay Park 23 Bennelong Parkway Wentworth Point NSW 2127
		SCALE 1:500 @ A1 1:1000 @ A3	No. Date Appr Revision Notes	Drawing No. DA29

Illustrative West Elevation