

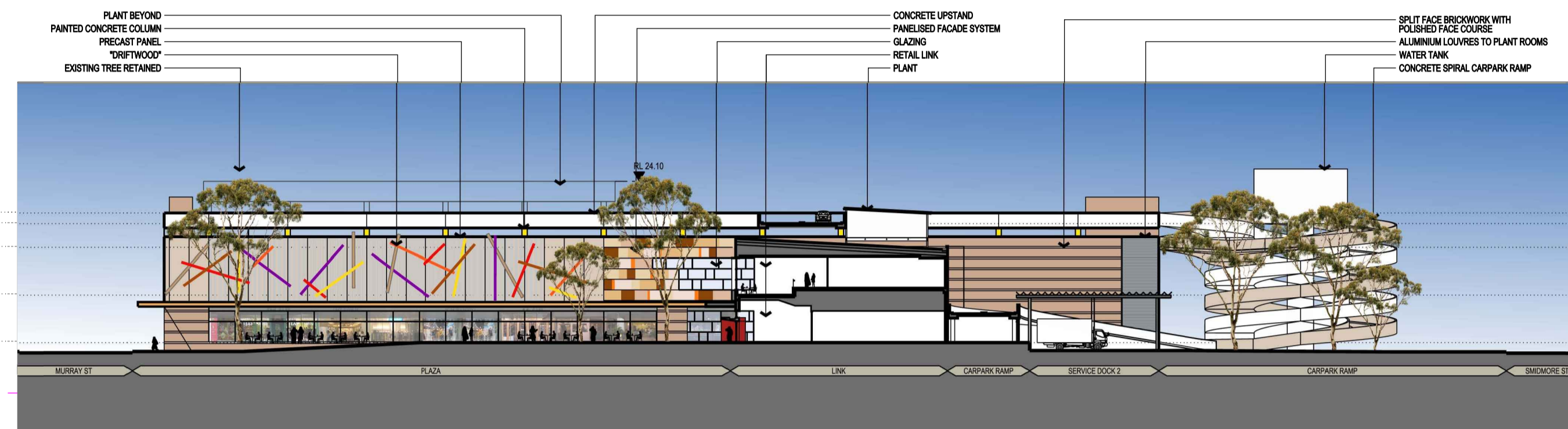

PROPOSED NORTH ELEVATION - VICTORIA RD

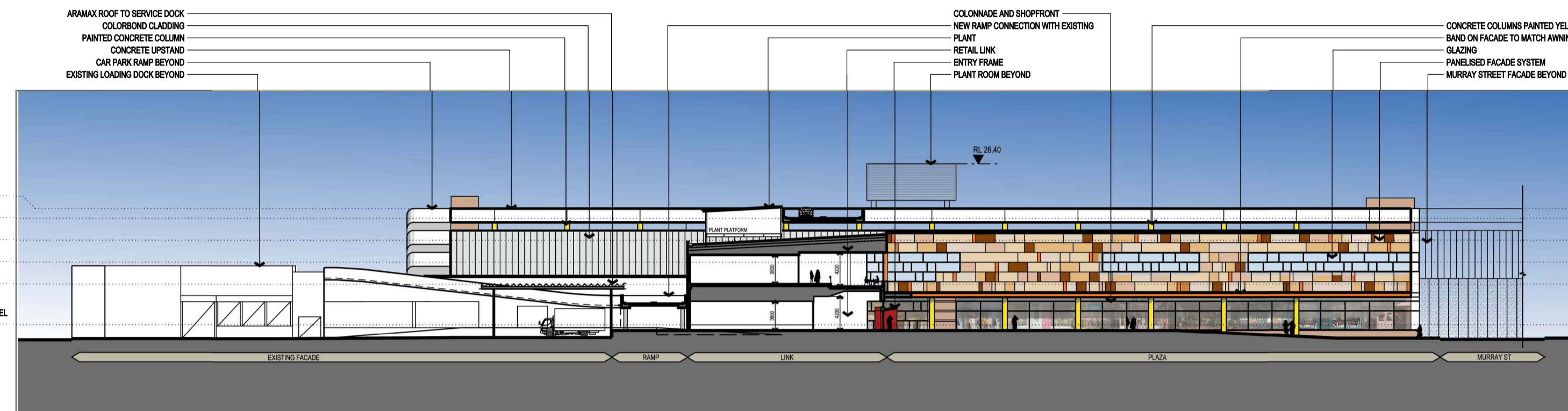

PROPOSED NORTH FACING ELEVATION - SMIDMORE STREET



PROPOSED SOUTH FACING ELEVATION - SMIDMORE STREET

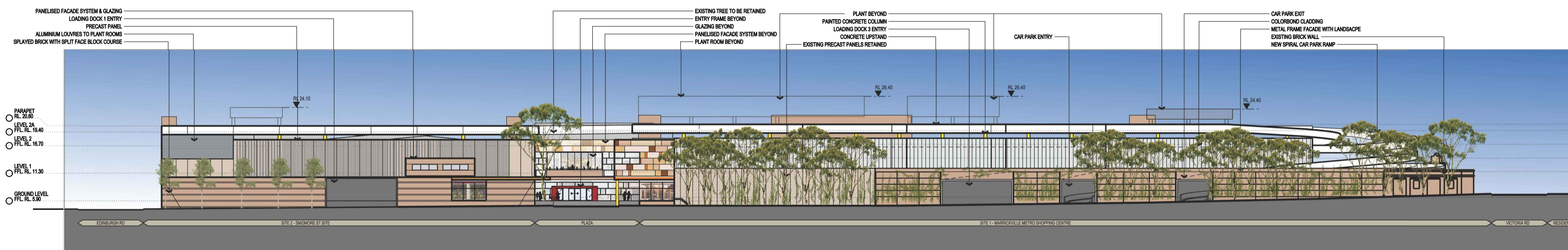

PROPOSED EAST ELEVATION - MURRAY STREET

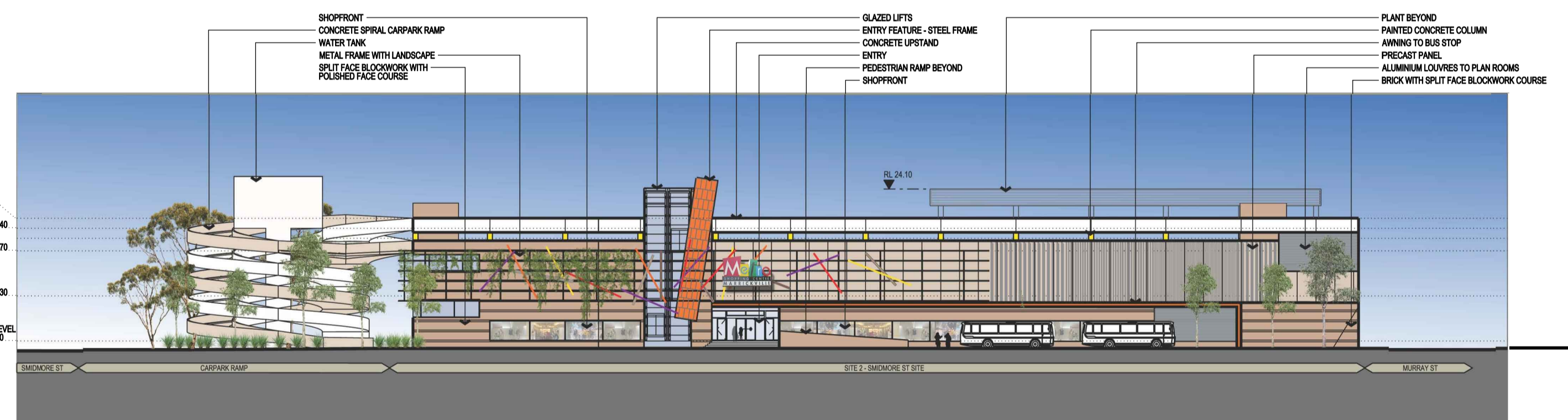

PROPOSED SOUTH ELEVATION - EDINBURGH ROAD

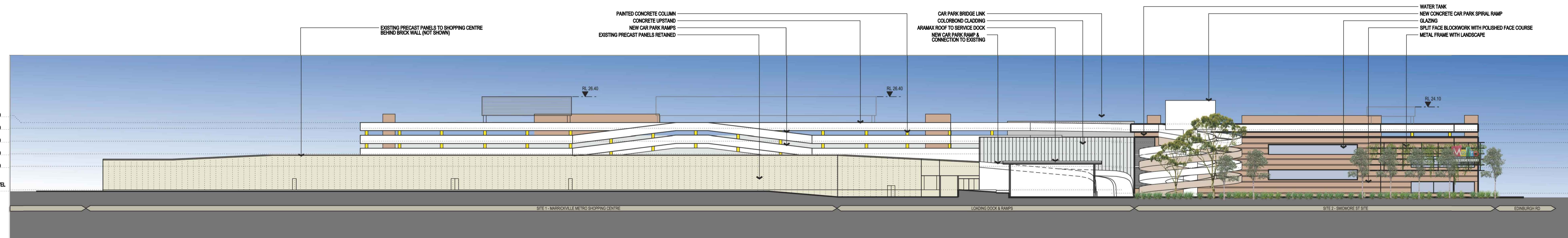

PROPOSED WEST ELEVATION - FROM BOURNE STREET



ISSUE FOR PART 3A APPLICATION

02	ISSUE FOR PART 3A APPLICATION	16.07.10
01	ISSUE FOR PART 3A APPLICATION	02.06.10
Issue Rev.	Revision Description	Date
Project Manager	Bovis Lend Lease Pty. Limited	
Bovis Lend Lease	ABN 97 000 000 162 30 The Bond 30 Hickson Road Millers Point NSW 2000	
Architect	Lend Lease design	
Lend Lease design	30 The Bond 30 Hickson Road Millers Point NSW 2000	
Urban Planners	URBIS	
URBIS	Ph: +612 8233 8800 Fax: +612 8233 8866 Level 21, 221 Kent Street Sydney NSW 2000	
Landscape Architect	SITE IMAGE	
SITE IMAGE	Ph: +612 8698 2889 Fax: +612 8698 2877 24-48 Bourne Street Alexandria NSW 2015	
Client	AMP capital INVESTORS	
Project	Metro MARRICKVILLE	
Title	OVERALL ELEVATIONS PROPOSED	
Scale	1:500 @ B1, 1:1000 @ A3	
Drawn	LY	24.05.10
Checked	EI	
Coordinated	EI	
Approved	GJ	
Date		24.05.10
Project Number	Drawing Number	Issue
160496:EA012		02