

PART 3A APPLICATION
PRELIMINARY CONCEPT PLAN
-CADASTRAL BASE (REVISED)

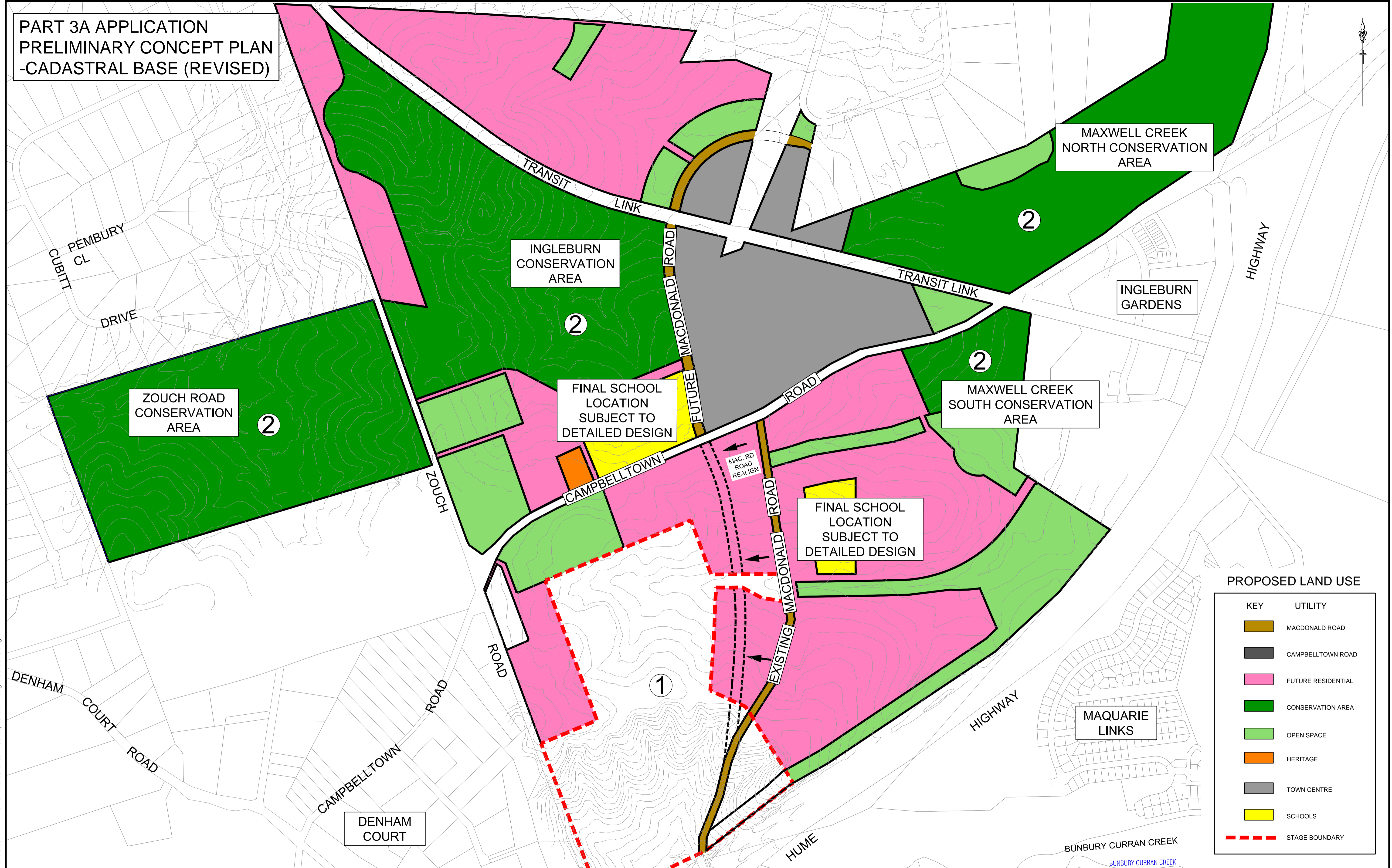

PROPOSED LAND USE

KEY	UTILITY
	MACDONALD ROAD
	CAMPBELLTOWN ROAD
	FUTURE RESIDENTIAL
	CONSERVATION AREA
	OPEN SPACE
	HERITAGE
	TOWN CENTRE
	SCHOOLS
	STAGE BOUNDARY

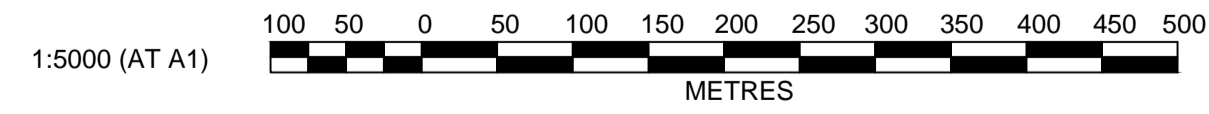

© Copyright Notice: Owners: General Owner - J Wyndham Prince Pty. Ltd.
This plan is the property of J. Wyndham Prince Pty. Ltd. and is supplied for exclusive use on the project being the subject of the plan. It is not to be copied, used, nor passed on, in part or full, without written permission from the owner. The user must make acknowledgement of any material used at the commencement of, and within, any project documentation produced, including but not limited to, letters, reports and/or drawings.

CLIENT:
LANDCOM

**ADVANCE COPY ONLY
NOT FOR CONSTRUCTION**

ISSUE	AMENDMENT	DATE	BY
F	ADJUSTMENTS TO MAC RD & PROJECT APP SCOPE	17/06/10	TK
E	STAGES MOVED TO WEST	16/06/10	TK
D	STAGES RENUMBERED	27/05/10	VG
C	THIRD ISSUE	29/05/10	VG
B	SECOND ISSUE	24/05/10	VG
A	FIRST ISSUE		VG

J. WYNDHAM PRINCE CONSULTING CIVIL INFRASTRUCTURE ENGINEERS & PROJECT MANAGERS

PO Box 4366 PENRITH WESTFIELD NSW 2750 DX 8032 PENRITH
P 02 4720 3300 F 02 4721 7638 W www.jwprince.com.au E jwp@jwprince.com.au

DESIGNED -----	DATUM:	ORIGIN:
DRAWN ---VG---	SCALES:	
CHECKED -----	1:5000 @ A1	

THIS DRAWING MUST NOT BE USED FOR CONSTRUCTION UNLESS SIGNED AS PART OF AN APPROVED CONSTRUCTION CERTIFICATE.

PART 3A PRELIMINARY
CONCEPT PLAN - REVISED 17/06/10
EDMONDSON PARK RELEASE AREA

PLAN No. 9015/SK3	F
FILE No. 9015SK3	

Plotted: 17 Jun 2010 5:38:21 PM File Name: J:\9015\SK - Concept Sketch Design\9015SK3.dwg