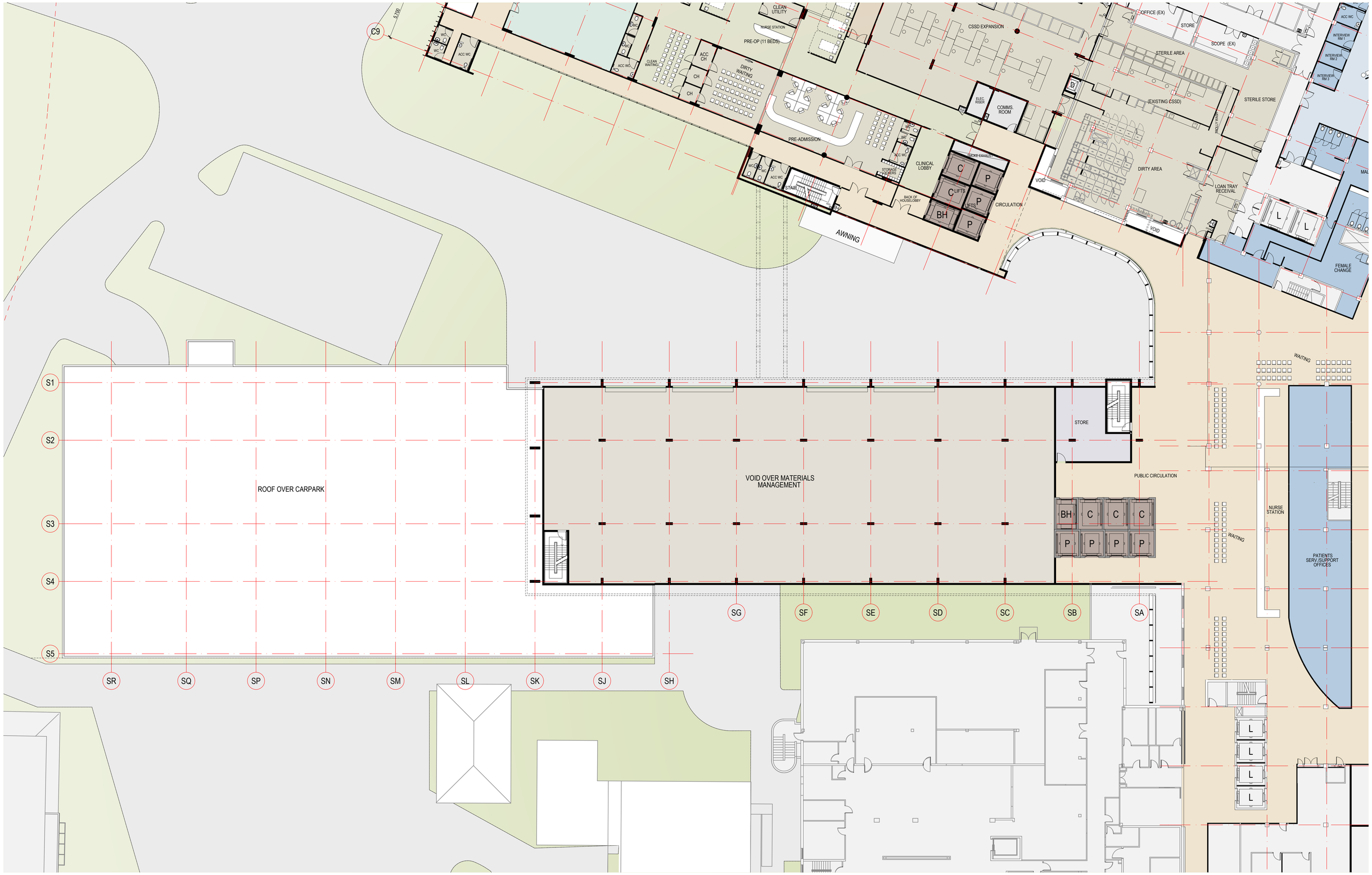

KEY:

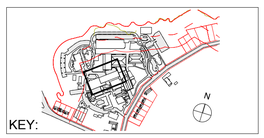

COPYRIGHT © ALL RIGHTS RESERVED, THIS DRAWING MAY NOT BE REPRODUCED OR TRANSMITTED IN ANY FORM OR BY ANY MEANS IN PART OR IN WHOLE WITHOUT PERMISSION OF MORRIS BRAY ARCHITECTS PTY. LTD.

ALL LEVELS AND DIMENSIONS TO BE VERIFIED PRIOR TO COMMENCEMENT OF WORK. USE FIGURED DIMENSIONS ONLY. DO NOT SCALE.

ALL WORK TO COMPLY WITH CURRENT REGULATIONS AND S.A.A. STANDARDS.

No.	Initial	DATE	REVISION / ISSUE DETAILS
	AY		
A	AY	12.07.10	EA Submission
P03	AY	08.07.10	Presentation to SAH
P02	AY	07.07.10	Information
P01	AY	24.06.10	Information

NOTES | Check

Sydney Adventist Hospital
185 Fox Valley Road
Wahroonga NSW

PROJECT

CONSULTANT

SYDNEY ADVENTIST HOSPITAL

STREET ADDRESS
SUBURB STATE AND POSTCODE
phone : (02) 0000 0000
fax : (02) 0000 0000
email: email address

CLIENT

SYDNEY ADVENTIST HOSPITAL
...known as the San

N

morrisbrayarchitects

Morris Bray Architects
186-188 Willoughby Rd
Crows Nest NSW 2067 Australia
ABN 16 001 268 211
NSW Architects Registration Board Nominated Architects: Terry Morris 3354 Garry Bray 3555

[P] +612 9439 6622
[F] + 612 9436 4873
[E] info@morrisbray.com.au
[W] www.morrisbray.com.au

ARCHITECTS

DRAWING TITLE:

SHANNON
Floor Plan Level 4

.nlsa ref: 10001 EA Layoutbook [mbaprintserver]

SCALE: 1:200 @A1
PLOT DATE: 14/07/2010

JOB NO. 10001
DRAWING NUMBER: A/EA-094
ISSUE: A

094