

CSB EXPANSION

EXISTING CSB

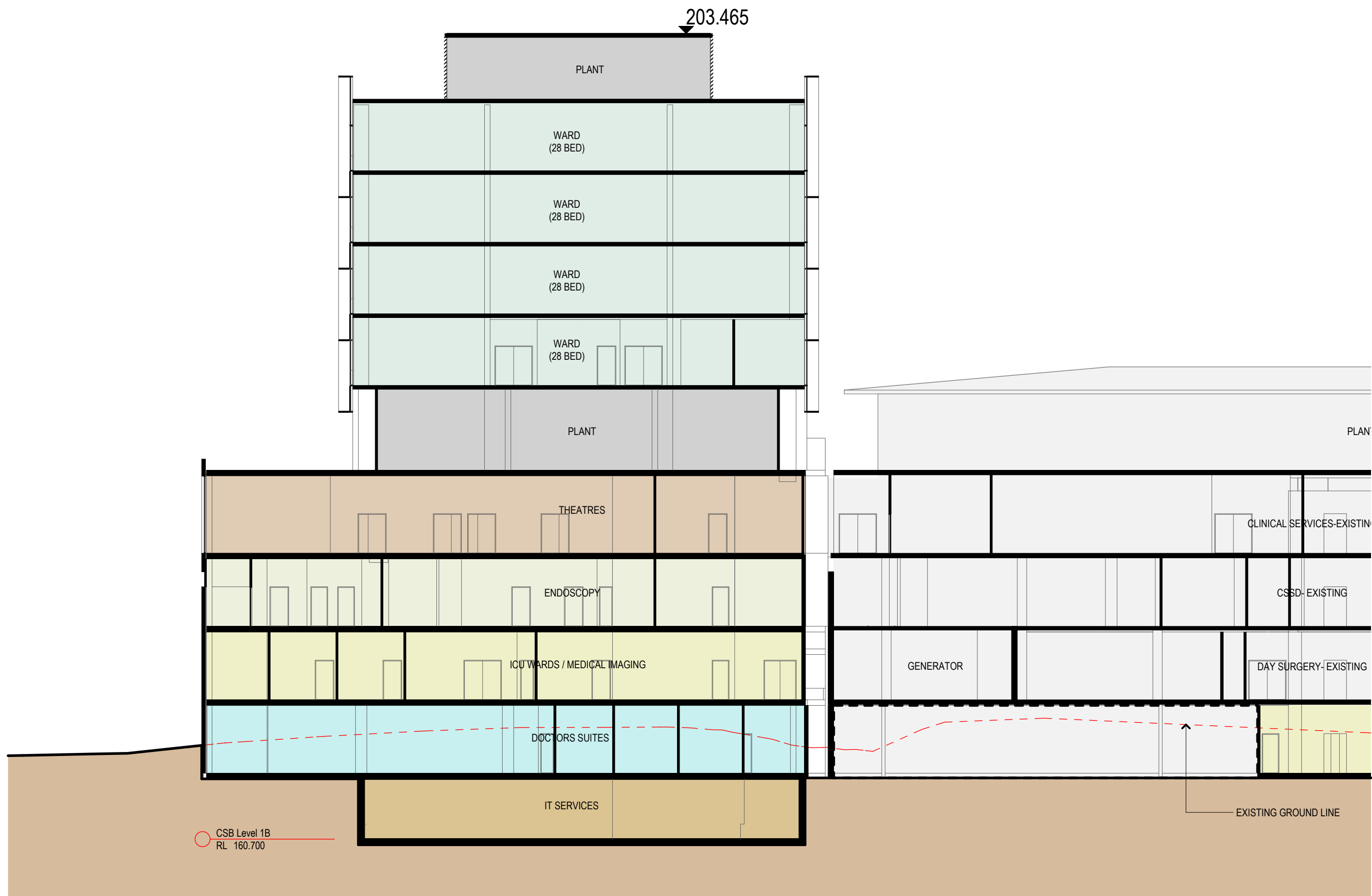

06

CSB SECTION
SCALE 1:200

CSB EXPANSION

EXISTING CSB

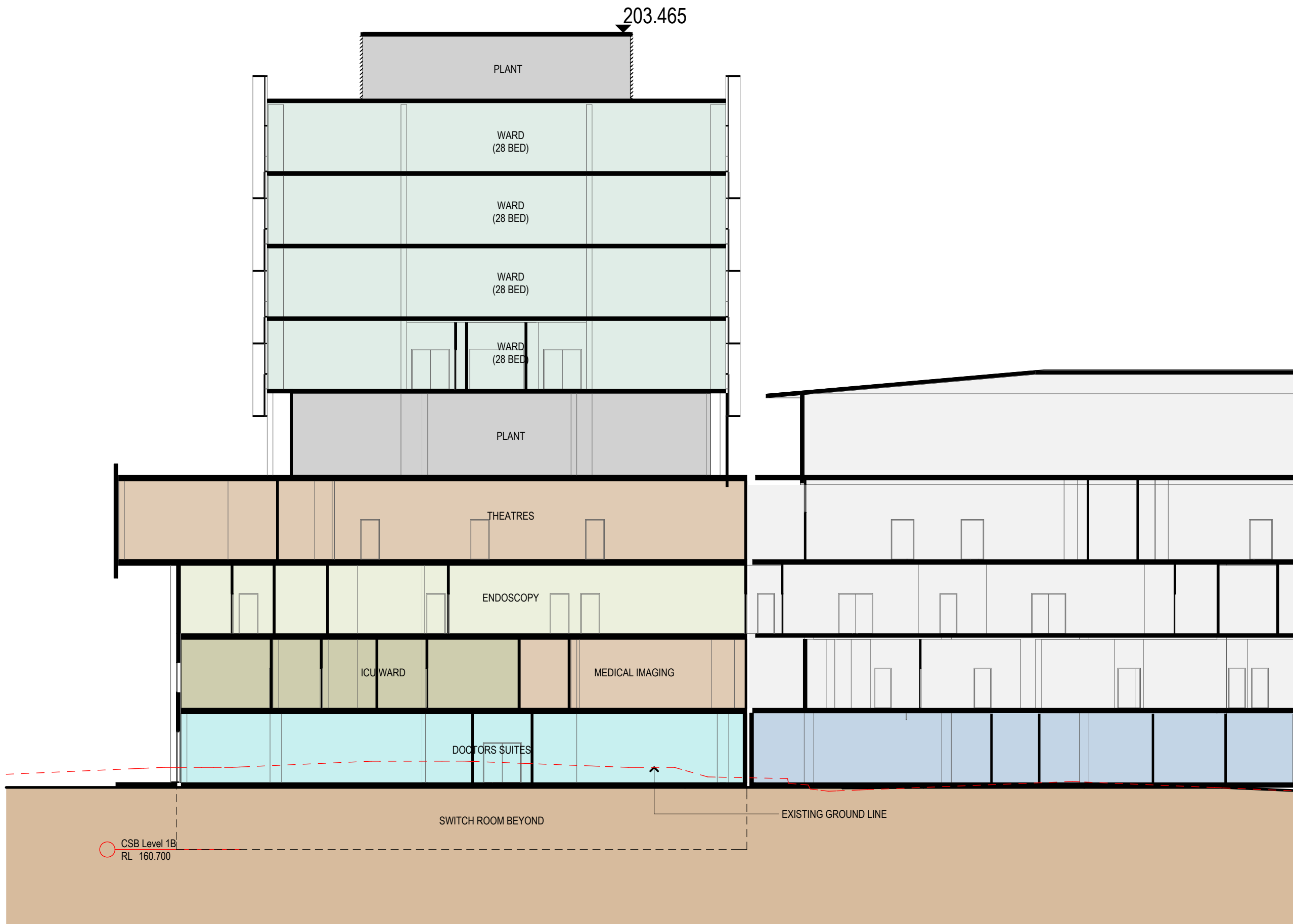

05

CSB SECTION
SCALE 1:200

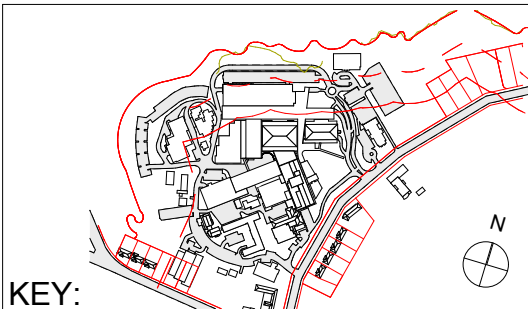

COPYRIGHT © ALL RIGHTS RESERVED. THIS DRAWING MAY NOT BE REPRODUCED OR TRANSMITTED IN ANY FORM OR BY ANY MEANS IN PART OR IN WHOLE WITHOUT PERMISSION OF MORRIS BRAY ARCHITECTS PTY. LTD.

ALL LEVELS AND DIMENSIONS TO BE VERIFIED PRIOR TO COMMENCEMENT OF WORK. USE FIGURED DIMENSIONS ONLY. DO NOT SCALE.

ALL WORK TO COMPLY WITH CURRENT REGULATIONS AND S.A.A. STANDARDS.

NOTES	No.	Initial	DATE	REVISION / ISSUE DETAILS	Check	PROJECT
	A		12.07.10	EA Submission		
	P04		08.07.10	Presentation to SAH		
	P03		07.07.10	Information		
	P02		02.07.10	Preliminary		
	P01	MB	21.06.10	Information		

Sydney Adventist Hospital
185 Fox Valley Road
Wahroonga NSW

SYDNEY ADVENTIST HOSPITAL

STREET ADDRESS
SUBURB STATE AND POSTCODE
phone : (02) 0000 0000
fax : (02) 0000 0000
email: email address



morrisbrayarchitects

Morris Bray Architects
185-188 Willoughby Rd
Crows Nest NSW 2067 Australia
ABN 16 001 268 211
NSW Architects Registration Board Nominated
Architects: Terry Morris 3354 Garry Bray 3555

[P] +612 9439 6622
[F] +612 9436 4873
[E] info@morrisbray.com.au
[W] www.morrisbray.com.au

DRAWING TITLE:

STAGE 1A CSB EXPANSION
SECTION 5-6

SCALE
1:200 @A1

JOB NO. 10001

DRAWING NUMBER: A/EA-143

DATE: 14/07/2010

ISSUE: A

143