

LEGEND/NOTES

PLEASE NOTE:
 The flood extent line shown on the plans are for planning purposes only, and should not be used to stake out positions on the ground.
 Furthermore, it is important to be aware of the assumptions used to produce the flood extents, as documented in Section 3.3.2 of the Report.

	Cross-Section
	2m Contour
	Site



LOCALITY MAP

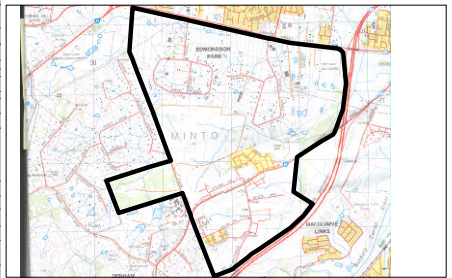

COPYRIGHT

This document is and shall remain the property of GHD PTY LTD. This document may only be used for the purpose for which it was commissioned. GHD does not hold any responsibility on misuse of this document.

Horiz. Datum MGA-Zone 56a Projection UTM

Height Datum Metadata Recorded

Created	Checked	Approved
---------	---------	----------

Date	File Location
------	---------------

Revision	Drawing Number
----------	----------------



Edmondson Park Master Plan

FIGURE B-3
 100-year ARI
 Developed Conditions Flood Levels
 and Extents, no Mitigation

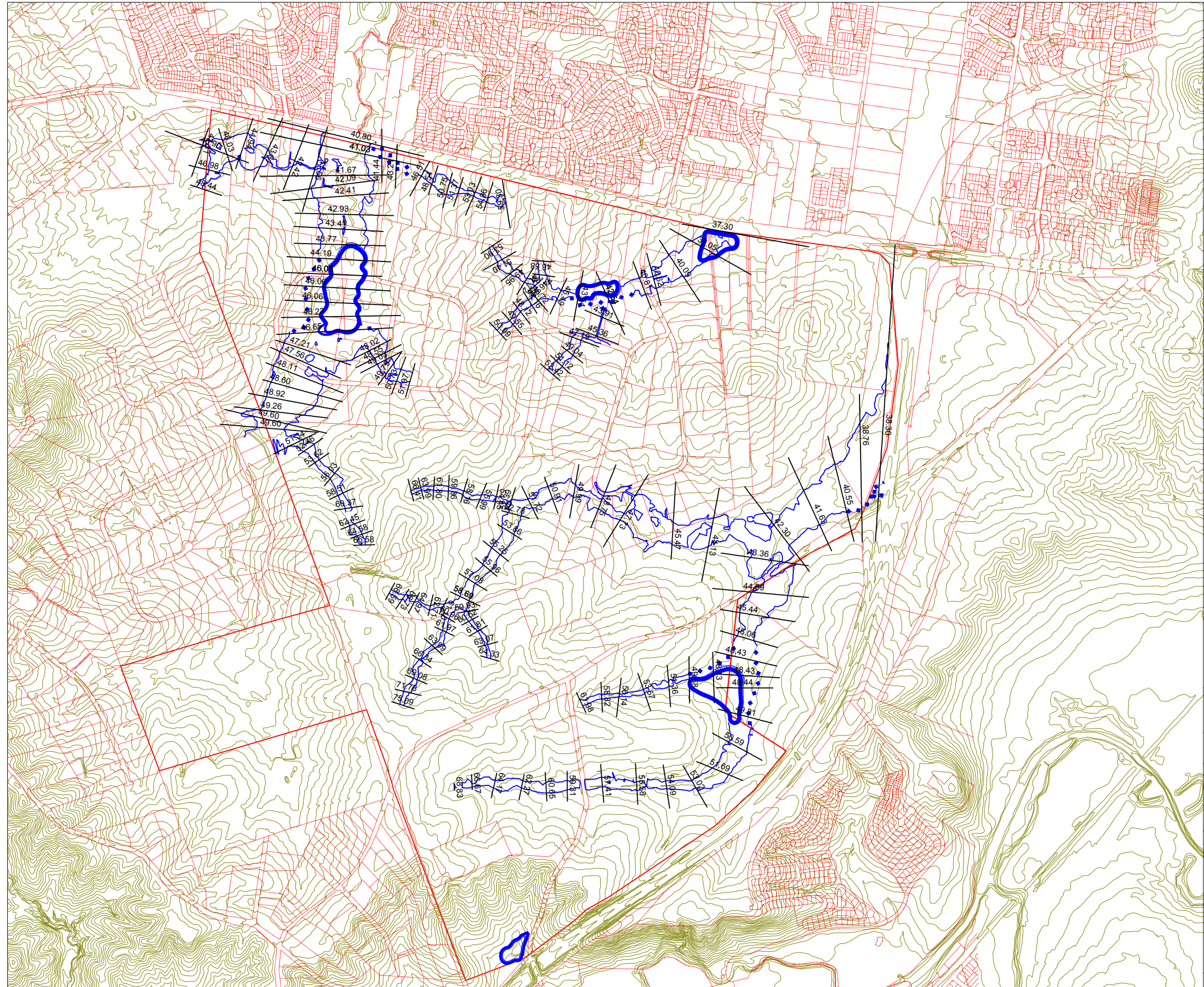

LEGEND/NOTES

PLEASE NOTE:
The flood extent line shown on the plans are for planning purposes only, and should not be used to stake out positions on the ground.

Furthermore, it is important to be aware of the assumptions used to produce the flood extents, as documented in Section 3.3.2 of the Report.

- Cross-Section
- 2m Contour
- Site

♦ ♦ ♦ Flood Extents not accurate due to local effects, such as adjacent detention basins or survey deficiency.



LOCALITY MAP

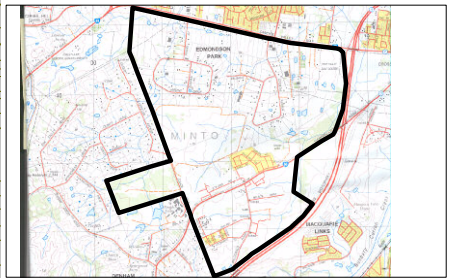

COPYRIGHT

This document is and shall remain the property of GHD PTY LTD. This document may only be used for the purpose for which it was commissioned. GHD does not hold any responsibility on misuse of this document.

Horiz. Datum MGA-Zone 56a Projection UTM

Height Datum Metadata Recorded

Created	Checked	Approved
---------	---------	----------

Date	File Location
------	---------------

Revision	Drawing Number
----------	----------------



Edmondson Park Master Plan

FIGURE B-4
100-year ARI
Developed Conditions Flood Levels
and Extents, with Mitigation