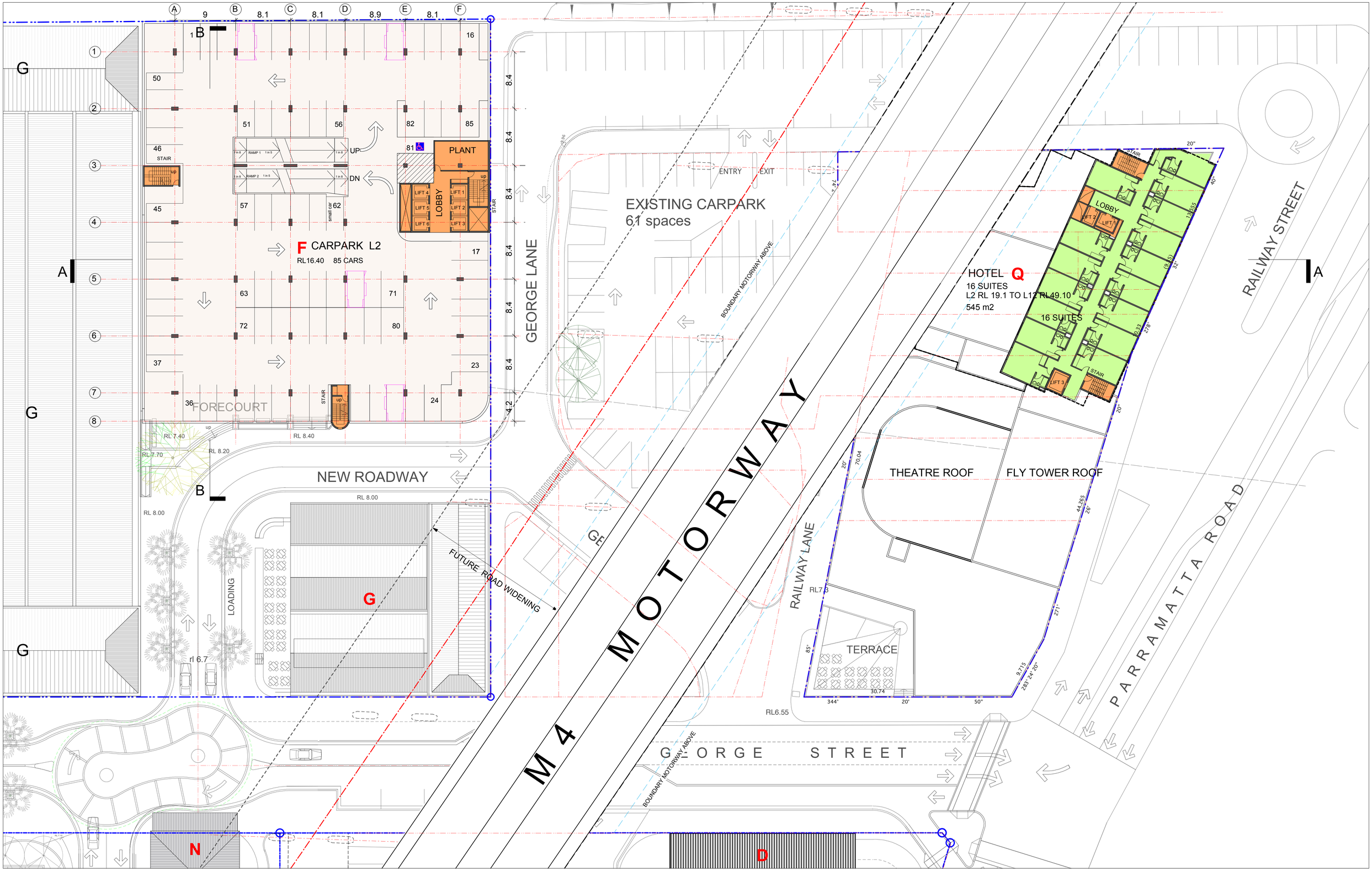

WAH ARCHITECTS PTY LTD ACN 126 035 032
4 HINKLER STREET GREENWICH SYDNEY NSW 2065

tel. 02 9901 4398 fax. 02 9901 4418 m. 0415 292 383
email. yap@wahar chitects.com.au

NOTE

Figured dimensions take preference to scale readings. Verify all dimensions on site.Report any discrepancies to the Architect for decision before proceeding with the work.

If the Status of this drawing is not signed off 'For Construction' it may be subject to change or amendment at the discretion of WAH Architects Pty Ltd. in which, WAH Architects Pty Ltd is not liable for any loss, damage, harm or injury whether special, consequential, direct or indirect, suffered by you or any other person as a result of your use of this drawing for construction purposes.

Nº.	DATE	REVISIONS	BY
-	23.04.10	ISSUED FOR REVIEW	YAP
A	26.05.10	ISSUED FOR APPROVAL	YAP
B	31.08.10	PART 3A SUBMISSION	YAP

CLIENT
PELORUS PROPERTY GROUP
LEVEL 3, 50 YEO STREET
NEUTRAL BAY NSW 2060

TITLE
LEVEL 2

PROJECT
PROPOSED REDEVELOPMENT
SOUTH EAST PRECINCT

Copyright WAH Architects Pty Ltd

JOB Nº. 21010SE

0 1 2 3 4 5 10 20m

1 : 250 @ A1
1 : 500 @ A3

DATE 31.08.10

SCALE 1 : 250@A1

DRAWING Nº. DA08

DEVELOPMENT APPROVAL

REVISION B