

CSB EXPANSION STAGE 1B      CSB EXPANSION STAGE 1A      EXISTING CSB

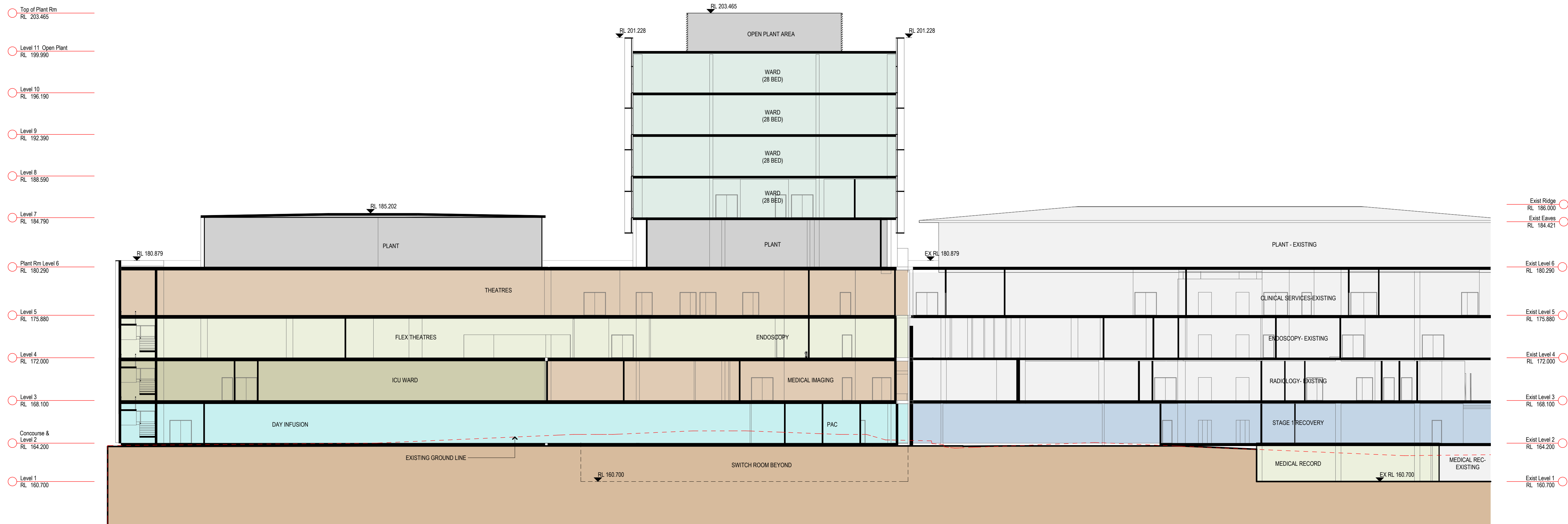

05 CSB SECTION  
SCALE 1:200

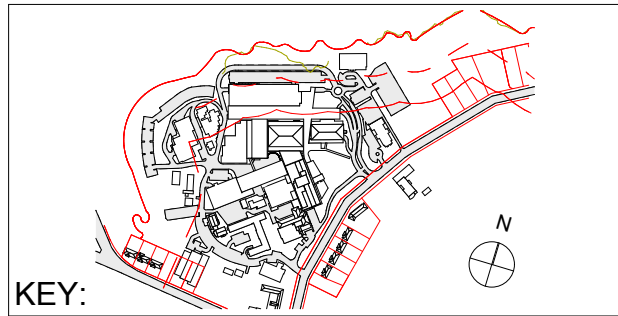

COPYRIGHT © ALL RIGHTS RESERVED. THIS DRAWING MAY NOT BE REPRODUCED OR TRANSMITTED IN ANY FORM OR BY ANY MEANS IN PART OR IN WHOLE WITHOUT PERMISSION OF MORRIS BRAY ARCHITECTS PTY. LTD.

ALL LEVELS AND DIMENSIONS TO BE VERIFIED PRIOR TO COMMENCEMENT OF WORK. USE FIGURED DIMENSIONS ONLY. DO NOT SCALE.

ALL WORK TO COMPLY WITH CURRENT REGULATIONS AND S.A.A. STANDARDS.

NO.	INITIAL	DATE	REVISION / ISSUE DETAILS
A		12.07.10	EA Submission
P04		08.07.10	Presentation to SAH
P03		07.07.10	Information
P02	ST	02.07.10	Preliminary
P01	NE	24.06.10	Information

Sydney Adventist Hospital  
185 Fox Valley Road  
Wahroonga NSW

SYDNEY ADVENTIST HOSPITAL

STREET ADDRESS  
SUBURB STATE AND POSTCODE  
phone : (02) 0000 0000  
fax : (02) 0000 0000  
email : email address

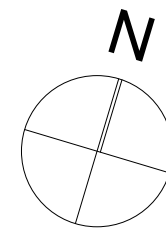

**morrisbray** architects

Morris Bray Architects  
185-188 Willoughby Rd  
Crows Nest NSW 2067 Australia  
ABN 16 001 268 211  
NSW Architects Registration Board Nominated  
Architects: Terry Morris 3354 Garry Bray 3555

[ P ] +612 9439 6622  
[ F ] +612 9436 4873  
[ E ] info@morrisbray.com.au  
[ W ] www.morrisbray.com.au

DRAWING TITLE:

**CSB EXPANSION  
CSB SECTION 6**

SCALE

1:200 @A1

10001

A/EA-043

JOB NO. DRAWING NUMBER:

A

ISSUE:

043