

1 EDUC/01 EDUCATION CENTER SECTION
SCALE 1:200

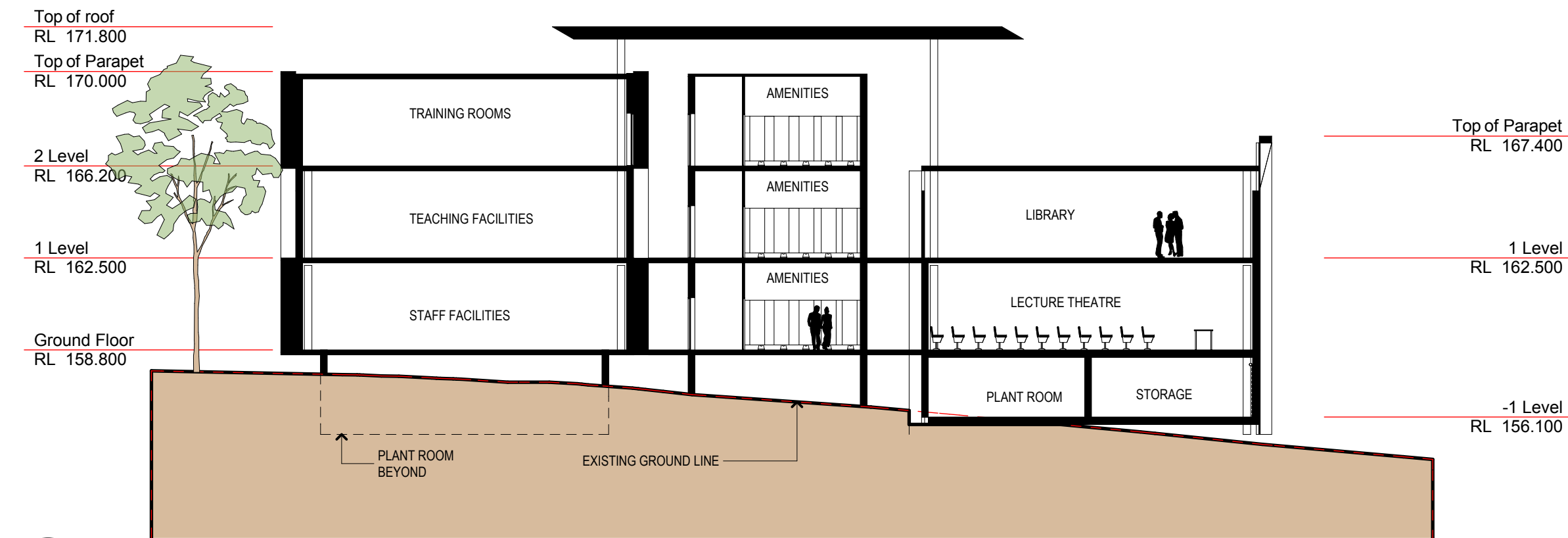

2 EDUC/02 EDUCATION CENTER SECTION
SCALE 1:200

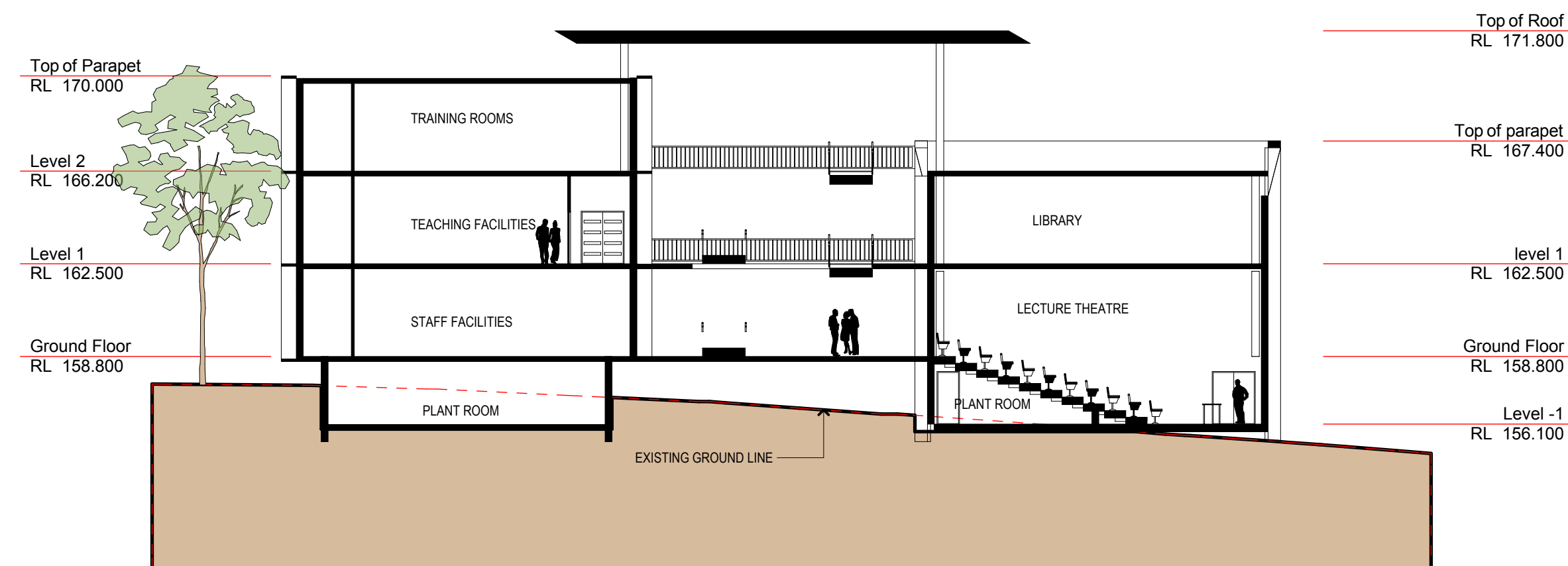

3 EDUC/03 EDUCATION CENTER SECTION
SCALE 1:200

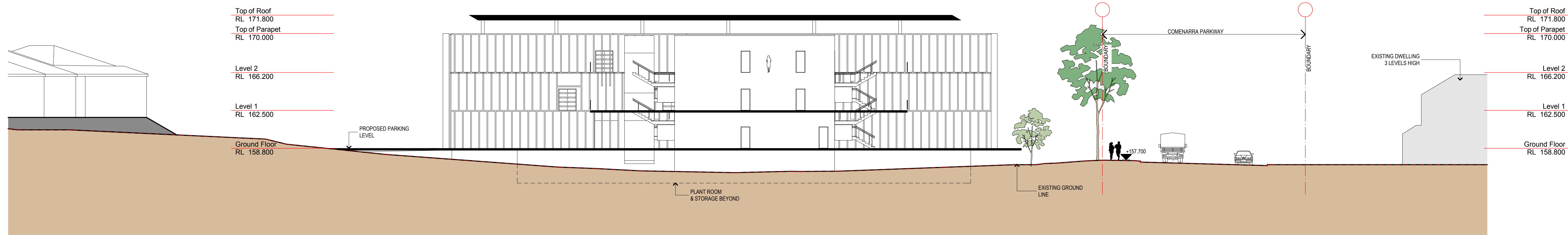

4 EDUC/04 EDUCATION CENTER SECTION
SCALE 1:200

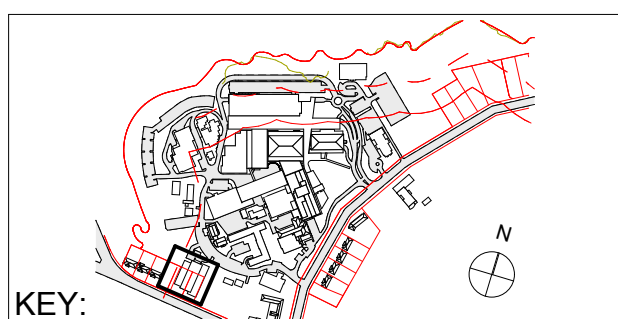

COPYRIGHT © ALL RIGHTS RESERVED. THIS DRAWING MAY NOT BE REPRODUCED OR TRANSMITTED IN ANY FORM OR BY ANY MEANS IN PART OR IN WHOLE WITHOUT PERMISSION OF MORRIS BRAY ARCHITECTS PTY. LTD.

ALL LEVELS AND DIMENSIONS TO BE VERIFIED PRIOR TO COMMENCEMENT OF WORK. USE FIGURED DIMENSIONS ONLY. DO NOT SCALE.

ALL WORK TO COMPLY WITH CURRENT REGULATIONS AND S.A.A. STANDARDS.

NOTES	No.	Initial	DATE	REVISION / ISSUE DETAILS	Check	PROJECT
	B		3.11.10	Approval		
	A		12.07.10	EA Submission		
	P03		08.07.10	Presentation to SAH		
	P02		07.07.10	Information		
	P01	ST	24.06.10	Information		

Sydney Adventist Hospital
185 Fox Valley Road
Wahroonga NSW

SYDNEY ADVENTIST HOSPITAL

STREET ADDRESS
SUBURB STATE AND POSTCODE
phone : (02) 0000 0000
fax : (02) 0000 0000
email: email address

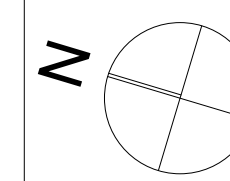

morrisbray architects

Morris Bray Architects
186-188 Willoughby Rd
Crows Nest NSW 2067 Australia
ABN 16 001 268 211
NSW Architects Registration Board Nominated
Architects: Terry Morris 3354 Garry Bray 3555

[P] +612 9439 6622
[F] +612 9436 4873
[E] info@morrisbray.com.au
[W] www.morrisbray.com.au

DRAWING TITLE:

EDUCATION CENTRE
Sections

SCALE: 1:200 @A1

10001

A/EA-115

JOB NO. DRAWING NUMBER:

PLOT DATE: 4/11/2010

1:200 @A1

ISSUE: B

115