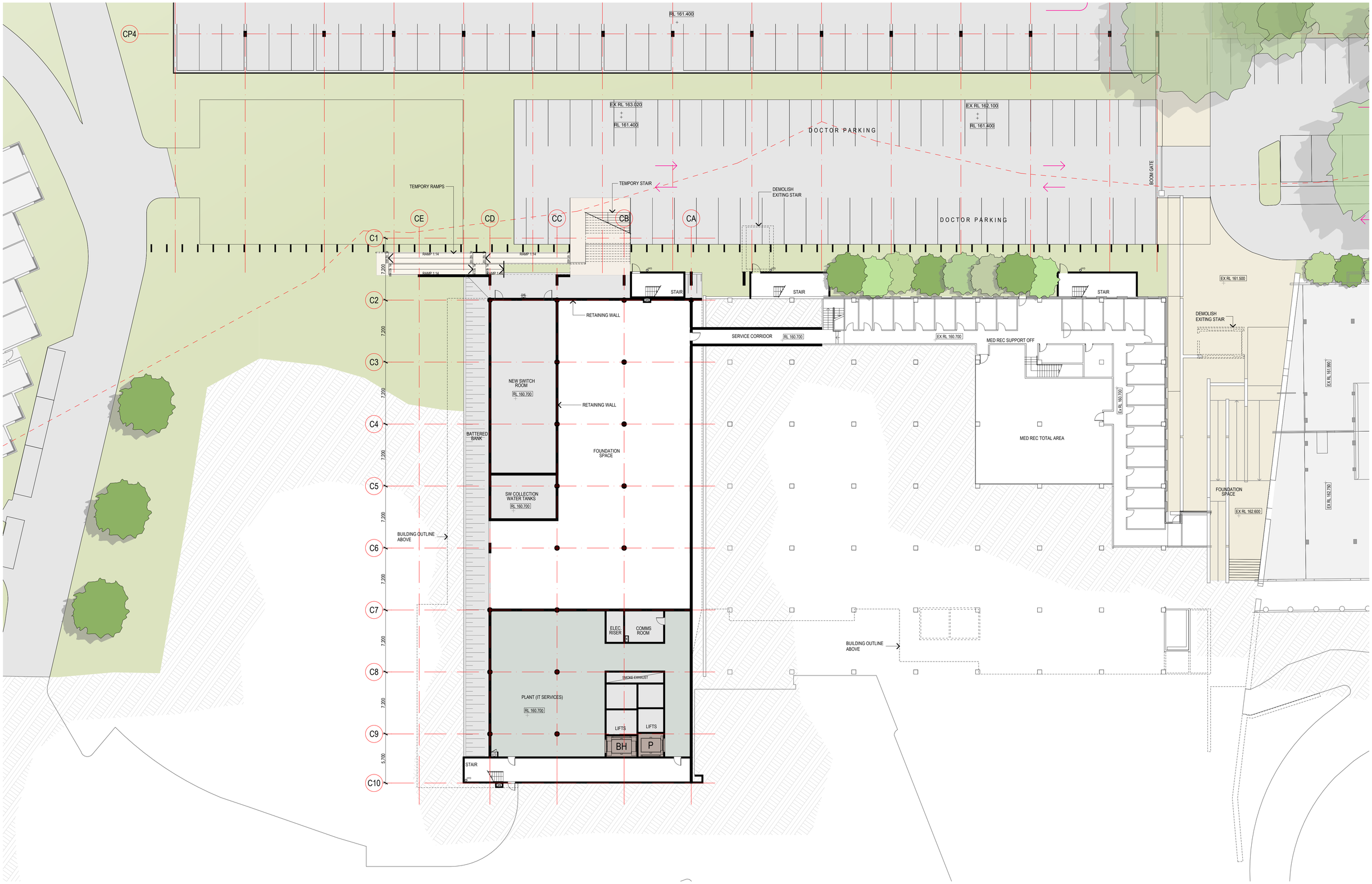

KEY:

COPYRIGHT © ALL RIGHTS RESERVED. THIS DRAWING MAY NOT BE REPRODUCED OR TRANSMITTED IN ANY FORM OR BY ANY MEANS IN PART OR IN WHOLE WITHOUT PERMISSION OF MORRIS BRAY ARCHITECTS PTY. LTD.

ALL LEVELS AND DIMENSIONS TO BE VERIFIED PRIOR TO COMMENCEMENT OF WORK. USE FIGURED DIMENSIONS ONLY. DO NOT SCALE.

ALL WORK TO COMPLY WITH CURRENT REGULATIONS AND S.A.A. STANDARDS.

No.	Initial	DATE	REVISION / ISSUE DETAILS
A		12.07.10	EA Submission
P04		08.07.10	Presentation to SAH
P03		07.07.10	Information
P02		02.07.10	Preliminary
P01	MB	21.06.10	Information

NOTES | Check | PROJECT

Sydney Adventist Hospital
185 Fox Valley Road
Wahroonga NSW

CONSULTANT

SYDNEY ADVENTIST HOSPITAL

STREET ADDRESS
SUBURB STATE AND POSTCODE
phone : (02) 0000 0000
fax : (02) 0000 0000
email: email address

CLIENT

N

morrisbrayarchitects

Morris Bray Architects
186-188 Willoughby Rd
Crows Nest NSW 2067 Australia
ABN 16 001 268 211
NSW Architects Registration Board Nominated Architects: Terry Morris 3354 Garry Bray 3555

[P] +612 9439 6622
[F] + 612 9436 4873
[E] info@morrisbray.com.au
[W] www.morrisbray.com.au

ARCHITECTS

DRAWING TITLE:

STAGE 1A CSB EXPANSION
Floor Plan Level 1

rtas ref: 10001 EA 02Layout\Book [BMServer]

SCALE: 1:200 @A1
PLOT DATE: 4/11/2010

JOB NO. 10001
DRAWING NUMBER: A/EA-131
ISSUE: A

131