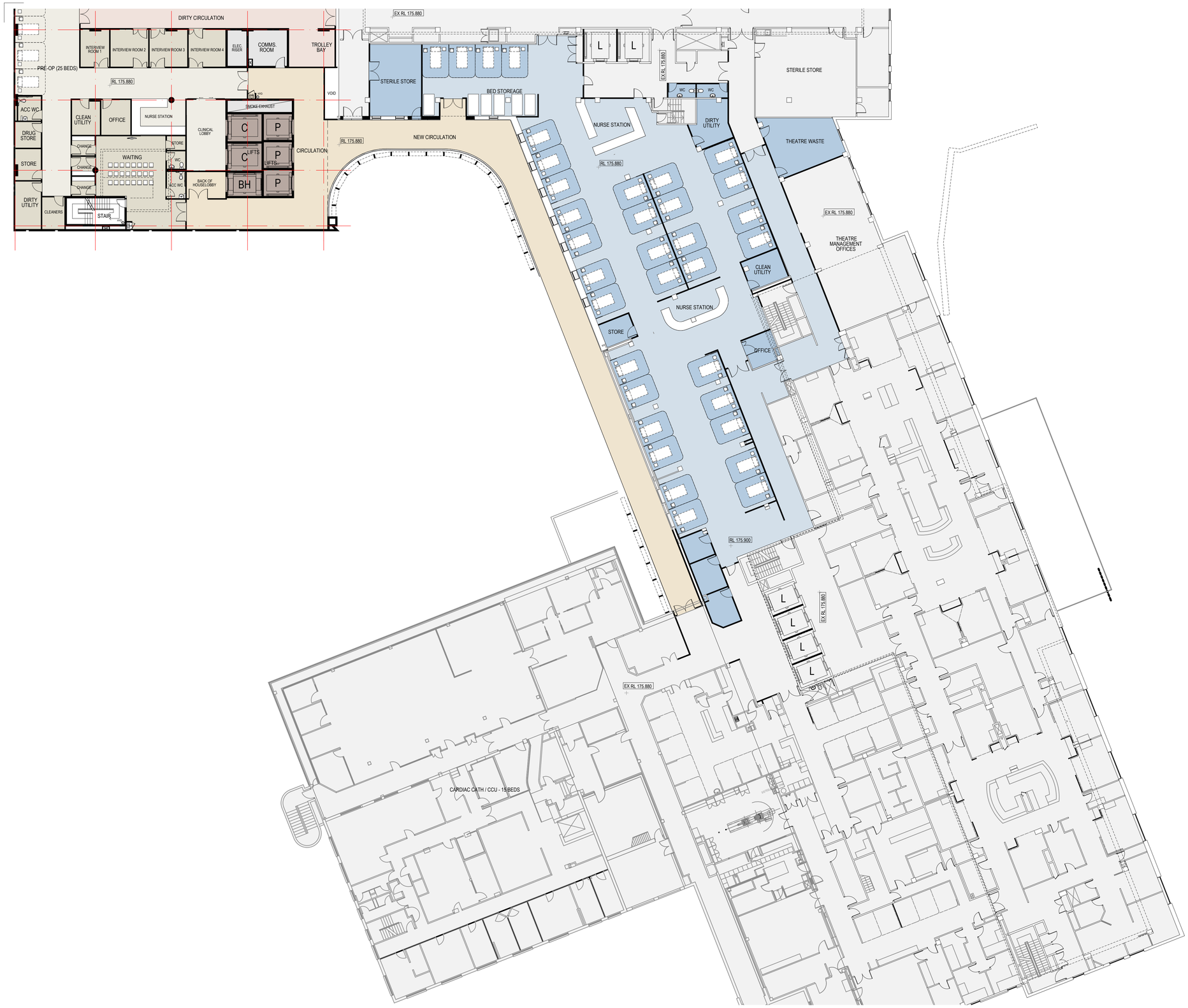

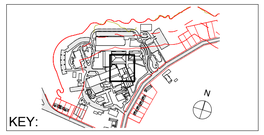

COPYRIGHT © ALL RIGHTS RESERVED, THIS DRAWING MAY NOT BE REPRODUCED OR TRANSMITTED IN ANY FORM OR BY ANY MEANS IN PART OR IN WHOLE WITHOUT PERMISSION OF MORRIS BRAY ARCHITECTS PTY. LTD.

ALL LEVELS AND DIMENSIONS TO BE VERIFIED PRIOR TO COMMENCEMENT OF WORK. USE FIGURED DIMENSIONS ONLY. DO NOT SCALE.

ALL WORK TO COMPLY WITH CURRENT REGULATIONS AND S.A.A. STANDARDS.

NOTES

No.	Initial	DATE	REVISION / ISSUE DETAILS	Check
	AY			
	AY			
	AY			
	AY			
	AY			
	AY			
A	AY	12.07.10	EA Submission	
P01	AY	08.07.10	Approvall	

PROJECT

Sydney Adventist Hospital
185 Fox Valley Road
Wahroonga NSW

CONSULTANT

CLIENT

SYDNEY ADVENTIST HOSPITAL

STREET ADDRESS
SUBURB STATE AND POSTCODE
phone : (02) 0000 0000
fax : (02) 0000 0000
email: email address

SYDNEY ADVENTIST HOSPITAL
known as the San

N

ARCHITECTS

morrisbrayarchitects

Morris Bray Architects
186-188 Willoughby Rd
Crows Nest NSW 2067 Australia
ABN 16 001 268 211
NSW Architects Registration Board Nominated
Architects: Terry Morris 3354 Garry Bray 3555

[P] +612 9439 6622
[F] + 612 9436 4873
[E] info@morrisbray.com.au
[W] www.morrisbray.com.au

DRAWING TITLE:

STAGED CLIFFORD REFURB
Stage 1A Floor Plan Level 5

mba ref. 10001 EA 02Layoutbook [BIMServer]

SCALE: 1:200 @A1

PLOT DATE: 4/11/2010

JOB NO. **10001**

DRAWING NUMBER: **A/EA-181**

ISSUE: **A**

181