



LANE COVE ROAD AND EPPING ROAD

01



VIEW NORTH EAST ALONG LANE COVE ROAD

02

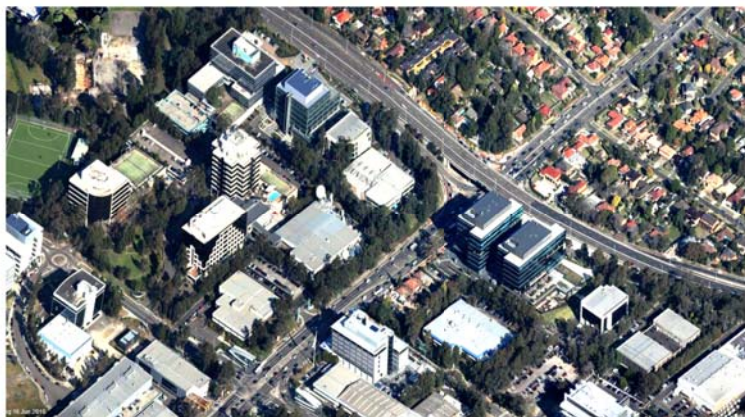

VIEW SOUTH WEST ALONG LANE COVE ROAD

03



01 AERIAL PHOTOGRAPH
1:2000

400m WALK TO
STATION, 5 MINUTES
WALKING DISTANCE

HIGH DENSITY
CORRIDOR TO
TRAIN STATION

LOW DENSITY 'FINE
GRAIN' URBAN FABRIC

NO CONSISTENT
'GRAIN' TO
PLANNING WITHIN
THE SUBJECT SITE

EPPING ROAD
'FLYOVER' ABOVE LANE
COVE ROAD, AUDIO
AND VISUAL AMMENITY
DISTURBED TO
SUBJECT SITE FROM
6-LANE ELEVATED
ROAD STRUCTURE

BUS STOP LOCATED
IN FRONT OF SITE



VIEW SOUTH-EAST ALONG EPPING ROAD

04



LANE COVE ROAD TO THE CORNER OF ALLENGROVE CRESCENT

05



VIEW NORTH EAST ACROSS LANE COVE ROAD

06

NOT FOR CONSTRUCTION
FOR DA PURPOSES ONLY

Drawing Original Size
A2

B 01.10.10 PART 3A ISSUE
A 10.09.10 FINAL CONSULTATION
Issue Date Description

©COPYRIGHT

This document is the property of Angelo Candalepas and Associates Pty Ltd. This drawing shall only be used for the purpose for which it was commissioned. Unauthorised use of this drawing is prohibited.

Note : Do not scale from drawings. Figured dimensions shall take precedence overscaled dimensions. Any discrepancy shall be reported to the Architect for clarification prior to the commencement of any work.

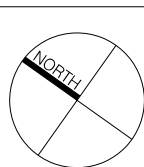

ARBORIST:
FOOTPRINT
GREEN

5 WATKINS RD
AVALON BEACH
NSW 2107

T: 9918 8877
F: 9918 8876

LANDSCAPE:
ASPECT STUDIOS

661 MARLBOROUGH ST
SURRY HILLS NSW 2107

T: 9699 7182
F: 9908 7796

ENGINEER:
WORLEY
PARSONS

L12, 141 WALKER ST
NORTH SYDNEY
NSW 2060

T: 8923 6866
F: 8923 6877

PLANNING:
URBIS

LEVEL 21,
321 KENT ST
SYDNEY NSW 2000

T: 8233 9900
F: 8233 9966

ARCHITECT:
CANDALEPAS
ASSOCIATES

LEVEL 9, 219 CASTLEREAGH ST.
SYDNEY NSW 2000

T: 02 9283 7755
F: 02 9283 7477
E: architects@candalepas.com.au
NSW ARCHITECTS REG No. - 5773

PROJECT:
ALLENGROVE CRESCENT, NORTH RYDE

CLIENT:
EGC CUSTODIAN SERVICES

SCALE:

1:2000 @ A2

DATE:

OCTOBER 2010

CAD FILE NO:

DRAWN BY:

CHECKED 1:

CHECKED 2:

APPROVED:

DRAWING:
LOCALITY PLAN

DRAWING No.
DA - 1001

JOB No.
5497

ISSUE
B