

1 WARD FACADE DETAIL
SCALE 1:2000

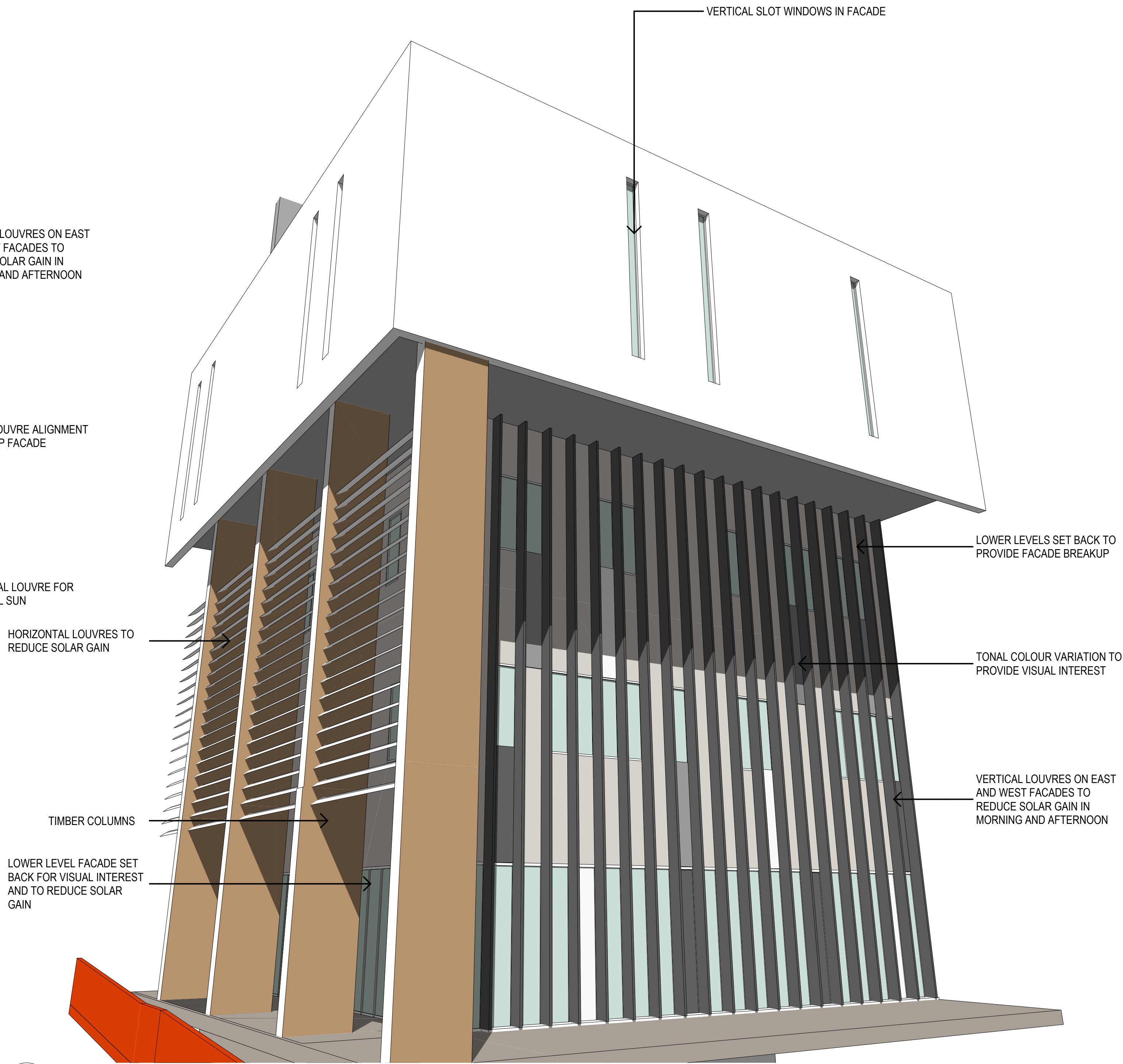

2 CSB FACADE DETAIL
SCALE 1:2000

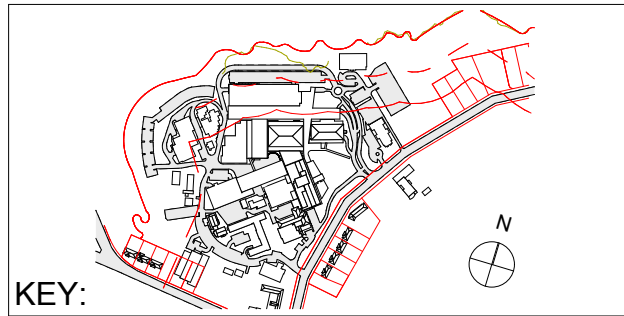

COPYRIGHT © ALL RIGHTS RESERVED. THIS DRAWING MAY NOT BE REPRODUCED OR TRANSMITTED IN ANY FORM OR BY ANY MEANS IN PART OR IN WHOLE WITHOUT PERMISSION OF MORRIS BRAY ARCHITECTS PTY. LTD.
ALL LEVELS AND DIMENSIONS TO BE VERIFIED PRIOR TO COMMENCEMENT OF WORK. USE FIGURED DIMENSIONS ONLY. DO NOT SCALE.
ALL WORK TO COMPLY WITH CURRENT REGULATIONS AND S.A.A. STANDARDS.

NO.	INITIAL	DATE	REVISION / ISSUE DETAILS	CHECK	PROJECT
A	GD	08.11.10	For PPR Submission		

Sydney Adventist Hospital
185 Fox Valley Road
Wahroonga NSW

CONSULTANT

SYDNEY ADVENTIST HOSPITAL

STREET ADDRESS
SUBURB STATE AND POSTCODE
phone : (02) 0000 0000
fax : (02) 0000 0000
email : email address



morrisbrayarchitects

Morris Bray Architects
185-188 Willoughby Rd
Crows Nest NSW 2067 Australia
ABN 16 001 268 211
NSW Architects Registration Board Nominated
Architects: Terry Morris 3354 Garry Bray 3555

[P] +612 9439 6622
[F] +612 9436 4873
[E] info@morrisbray.com.au
[W] www.morrisbray.com.au

DRAWING TITLE:

**SUPPORT MATERIAL
FACADE DETAIL**

SCALE: mba ref: 10001 EA 03.ayrdbk (B&Wrev)

NA @A1

10001

A/EA-212

JOB NO. DRAWING NUMBER:

8/11/2010

A

ISSUE:

212