

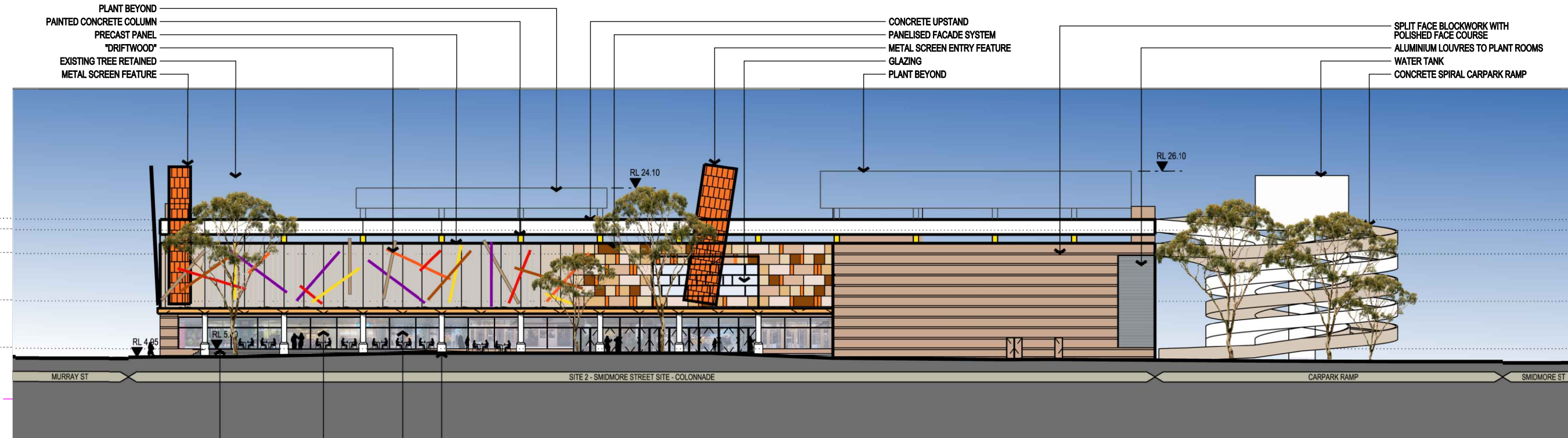

KEY PLAN



PROPOSED NORTH ELEVATION - VICTORIA RD



PROPOSED NORTH FACING ELEVATION - SMIDMORE STREET



PROPOSED SOUTH FACING ELEVATION - SMIDMORE STREET

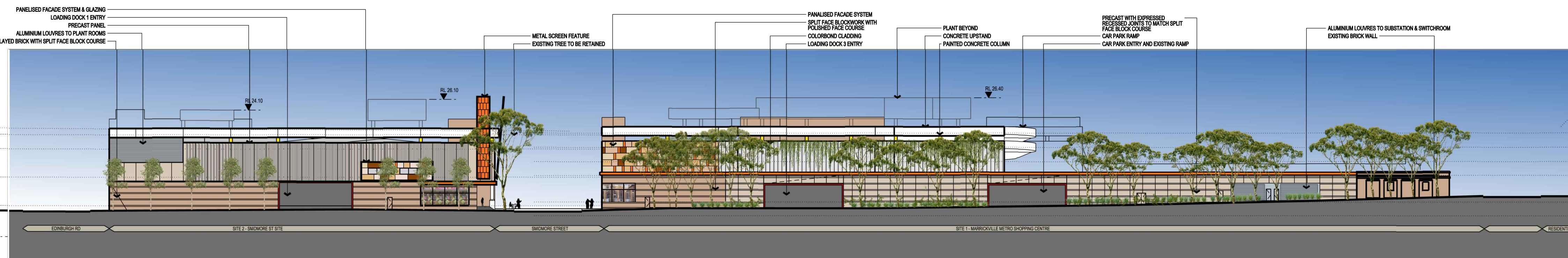

PROPOSED EAST ELEVATION - MURRAY STREET

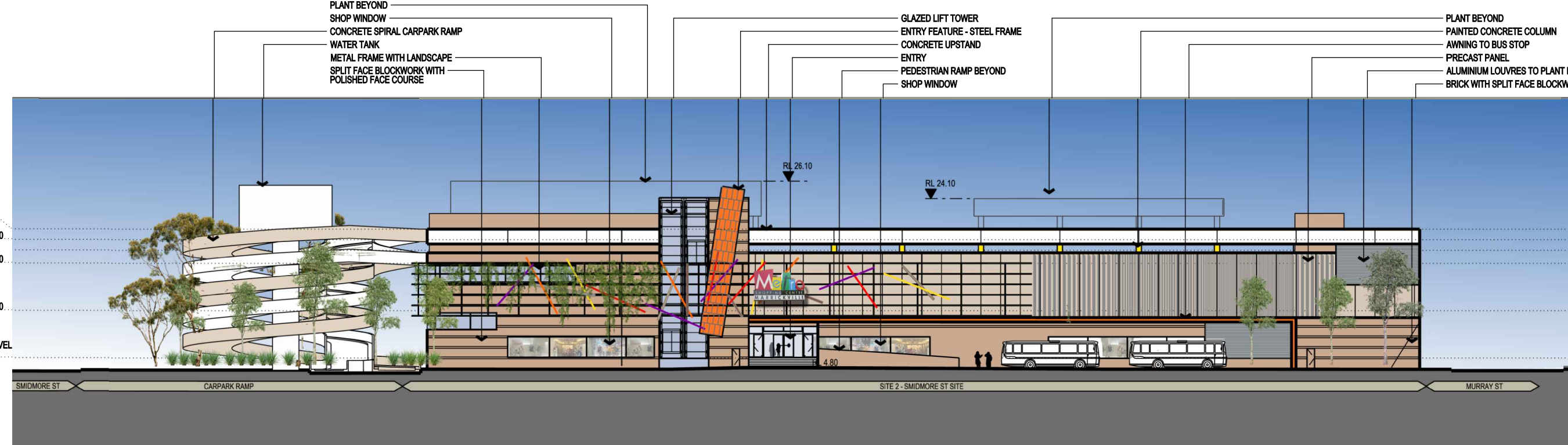

PROPOSED SOUTH ELEVATION - EDINBURGH ROAD

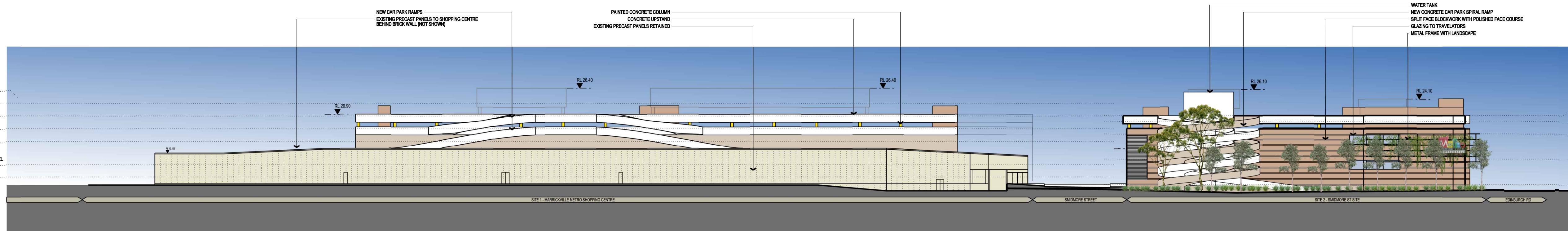

PROPOSED WEST ELEVATION - FROM BOURNE STREET

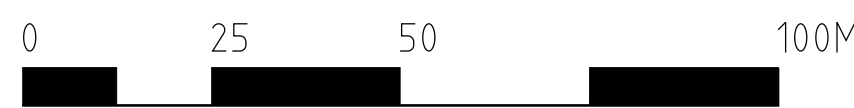

03	PREFERRED PROJECT REPORT	29.10.10
02	ISSUE FOR PART 3A APPLICATION	16.07.10
01	ISSUE FOR PART 3A APPLICATION	02.06.10

Issue Rev. Revision Description Date

Project Manager
Bovis Lend Lease
ABN 97 000 090 162
30 The Bond 30 Hickson Road
Millers Point NSW 2000

Architect
Lend Lease design
30 The Bond 30 Hickson Road
Millers Point NSW 2000

Urban Planners
URBIS
Ph: +612 8233 9900 Fax: +612 8233 9966
Level 25, 321 Kent Street
Sydney NSW 2000

Landscape Architect
SITE IMAGE
Ph: +612 8698 2899 Fax: +612 8698 2877
24-48 Bowman Street
Alexandria NSW 2015

Client
AMP capital INVESTORS

Project
Metro MILLERS POINT

Title
OVERALL ELEVATIONS PROPOSED

Scale 1:500 @ B1, 1:1000 @ A3
Drawn LY EI Checked EI Coordinated GJ Approved GJ Date 24.05.10

Project Number : Drawing Number
160496:EA012 Issue
03