

APPROXIMATE EXTENT OF EARTHWORKS
 PROPOSED BUILDING SITES (APPROXIMATE LOCATION)

No	REVISION	SVY	DFT	CHK	DATE
C	ROAD LAYOUT AMENDED	-	BJC	AMc	07/12/10
B	ROAD LAYOUT AMENDED	-	AJM	-	21/01/09

COPYRIGHT NOTICE
 THIS DOCUMENT REMAINS THE PROPERTY OF MONTEATH & POWYS PTY LTD. ©
 CONDITIONS OF USE
 THIS DOCUMENT MAY ONLY BE USED BY THE CLIENT FOR THE PURPOSE FOR WHICH IT WAS COMMISSIONED. USE OF THE DOCUMENT FOR ANY OTHER PURPOSE IS NOT PERMITTED UNLESS PRIOR WRITTEN APPROVAL HAS BEEN OBTAINED FROM MONTEATH & POWYS PTY LTD.

Monteath & Powys Pty Ltd
ACN 000 861 110

SURVEYING
 PLANNING
 ENGINEERING DESIGN
 PROJECT MANAGEMENT

125 Bull Street Newcastle NSW 2300
 PO Box 726 Newcastle NSW 2300
 T 61 2 4926 1388 F 61 2 4929 3475
 E survey@monteathpowys.com.au
 W www.monteathpowys.com.au

Surveyed	Drafted BJC	Checked AMcM	Client COAL & ALLIED
REGISTERED SURVEYOR Scale @A1: 1:2500 @A3: 1:5000 DO NOT SCALE			Title EXTENT OF EARTHWORKS MINMI
Original Size A1		CAD File: 07202BA_03	Ref No: 07/202
		Date: 30/11/2010	

Sheet No.
4/6
 Revision
C

Last Edit: 20/12/2010

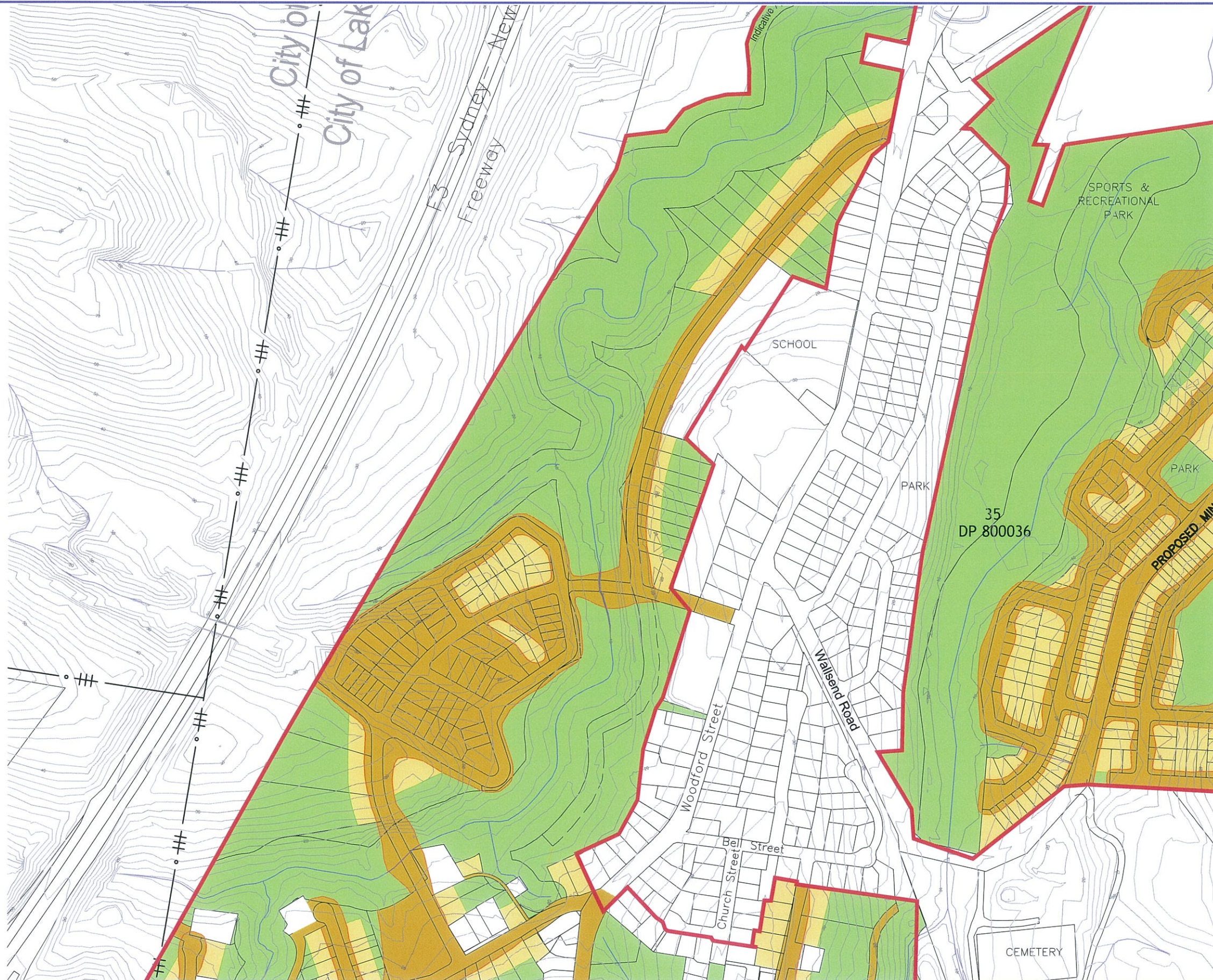

- APPROXIMATE EXTENT OF EARTHWORKS
- PROPOSED BUILDING SITES (APPROXIMATE LOCATION)

REVISIONS	No	REVISION	SVY	DFT	CHK	DATE
C	ROAD LAYOUT AMENDED	-	BJC	AMc		07/12/10
B	ROAD LAYOUT AMENDED	-	AJM			21/01/09

COPYRIGHT NOTICE
 THIS DOCUMENT REMAINS THE PROPERTY OF MONTEATH & POWYS PTY LTD. ©

CONDITIONS OF USE.
 THIS DOCUMENT MAY ONLY BE USED BY THE CLIENT FOR THE PURPOSE FOR WHICH IT WAS COMMISSIONED. USE OF THE DOCUMENT FOR ANY OTHER PURPOSE IS NOT PERMITTED UNLESS PRIOR WRITTEN APPROVAL HAS BEEN OBTAINED FROM MONTEATH & POWYS PTY LTD.

Monteath & Powys Pty Ltd
 ACN 000 861 110

**SURVEYING
 PLANNING
 ENGINEERING DESIGN
 PROJECT MANAGEMENT**

125 Bull Street Newcastle NSW 2300
 PO Box 726 Newcastle NSW 2300
 T 61 2 4926 1388 F 61 2 4929 3475
 E survey@monteathpowys.com.au
 W www.monteathpowys.com.au

Surveyed	Drafted	Checked	Client	COAL & ALLIED	Sheet No.
	BJC	AMcM			EXTENT OF EARTHWORKS MINMI
REGISTERED SURVEYOR			Title	Revision	
Scale @A1: 1:2500	Original Size		C		
@A3: 1:5000	A1		CAD File: 07202BA_03	Ref No: 07/202	Date: 30/11/2010
DO NOT SCALE					

LAK EOR: 23/02/2010

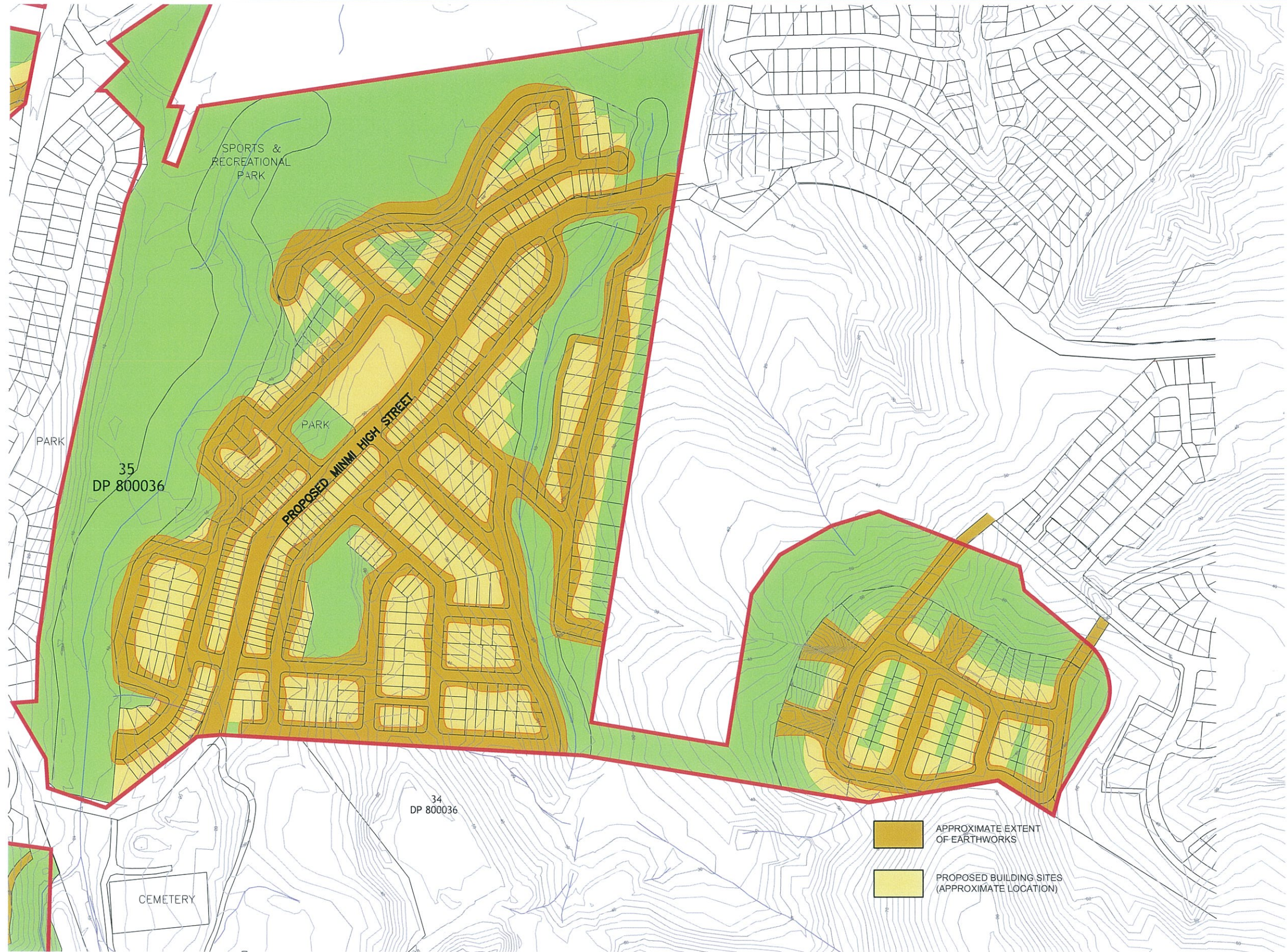

REVISIONS		SVY	DFT	CHK	DATE
C	ROAD LAYOUT AMENDED	-	BJC	AMc	07/12/10
B	ROAD LAYOUT AMENDED	-	AJM	-	21/01/09
No	REVISION				

COPYRIGHT NOTICE
 THIS DOCUMENT REMAINS THE PROPERTY OF
 MONTEATH & POWYS PTY LTD. ©

CONDITIONS OF USE.
 THIS DOCUMENT MAY ONLY BE USED BY THE CLIENT
 FOR THE PURPOSE FOR WHICH IT WAS COMMISSIONED.
 USE OF THE DOCUMENT FOR ANY OTHER PURPOSE
 IS NOT PERMITTED UNLESS PRIOR WRITTEN APPROVAL
 HAS BEEN OBTAINED FROM MONTEATH & POWYS PTY LTD.

Monteath & Powys Pty Ltd
 ACN 000 861 110

SURVEYING
PLANNING
ENGINEERING DESIGN
PROJECT MANAGEMENT

125 Bull Street Newcastle NSW 2300
 PO Box 726 Newcastle NSW 2300
 T 61 2 4926 1388 F 61 2 4929 3475
 E survey@monteathpowys.com.au
 W www.monteathpowys.com.au

Surveyed	Drafted	Checked	Client	COAL & ALLIED	Sheet No.
	BJC	AMcM			6/6
REGISTERED SURVEYOR			Title	EXTENT OF EARTHWORKS MINMI EAST	Revision
Scale @A1: 1:2500	Original Size	A1	CAD File: 07202BA_03	Ref No: 07/202	Date: 30/11/2010
DO NOT SCALE					C