

**NOTE:**  
 In some locations, minor filling of the flood fringe would be required to ensure roadways and lots remain flood free. In a number of locations, minor tributaries, would be incorporated in the development footprint as part of the stormwater system. The development will not lead to significant increases in flood levels, flood damages, flood behaviour or flood hazard at the site or elsewhere

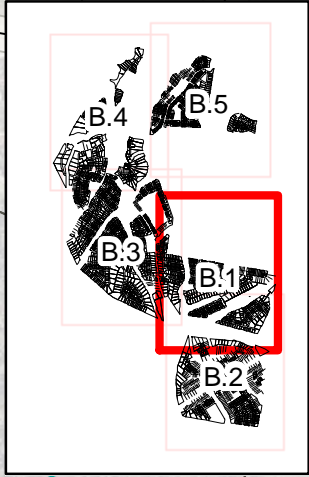

**WSUD STRATEGY:**

- Runoff treated on individual lots, before discharge to the street drainage system. (Infiltration and retention devices, permeable paving, swales & other landscape measures etc)
- Runoff from roads treated using vegetated infiltration swales (bio-retention in the invert) along the identified main overland flow routes adjacent to the roads plus smaller bioretention basins upstream of local road crossings in steeper areas. In other areas the basins would be located offline, discharging to riparian corridors. The basins would provide both detention and water quality treatment function
- Gross pollutant traps and other structural measures would be provided throughout critical locations as required
- Provision of rainwater tanks maximised in accordance with Council's requirements.
- Detention provided on individual lots, before discharge to the street drainage system. This will be achieved using tanks, landscape measures and/or detention zones in rainwater tanks
- Precinct scale detention basins are proposed at locations where local roads cross over creeks and tributaries
- Habitable floor levels will either be at or above the Flood Planning Level
- In flood storage and flood way areas, filling and development will not lead to a significant increase in flood levels, flood damages, flood behaviour or flood hazard at the site or elsewhere. Provision of adequate and acceptable compensating works to offset must be provided; and
- In flood prone areas, effective evacuation procedures will be provided.

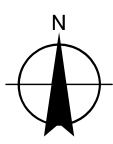

1:5,000  
 0 15 30 60 90 120 150  
 Metres  
 Map Projection: Transverse Mercator  
 Horizontal Datum: Geocentric Datum of Australia 1994  
 Grid: Map Grid of Australia, Zone 56



-  Bioretention/Detention Basins
-  100-yr ARI Flood Extents (Existing Climate)

Coal & Allied  
 Report for Lower Hunter Land  
 Project - Phase 2

Job Number | 21-16058  
 Revision | 0  
 Date | 14/02/2011

**Water Sensitive Urban Design Strategy**

**Figure B.1**

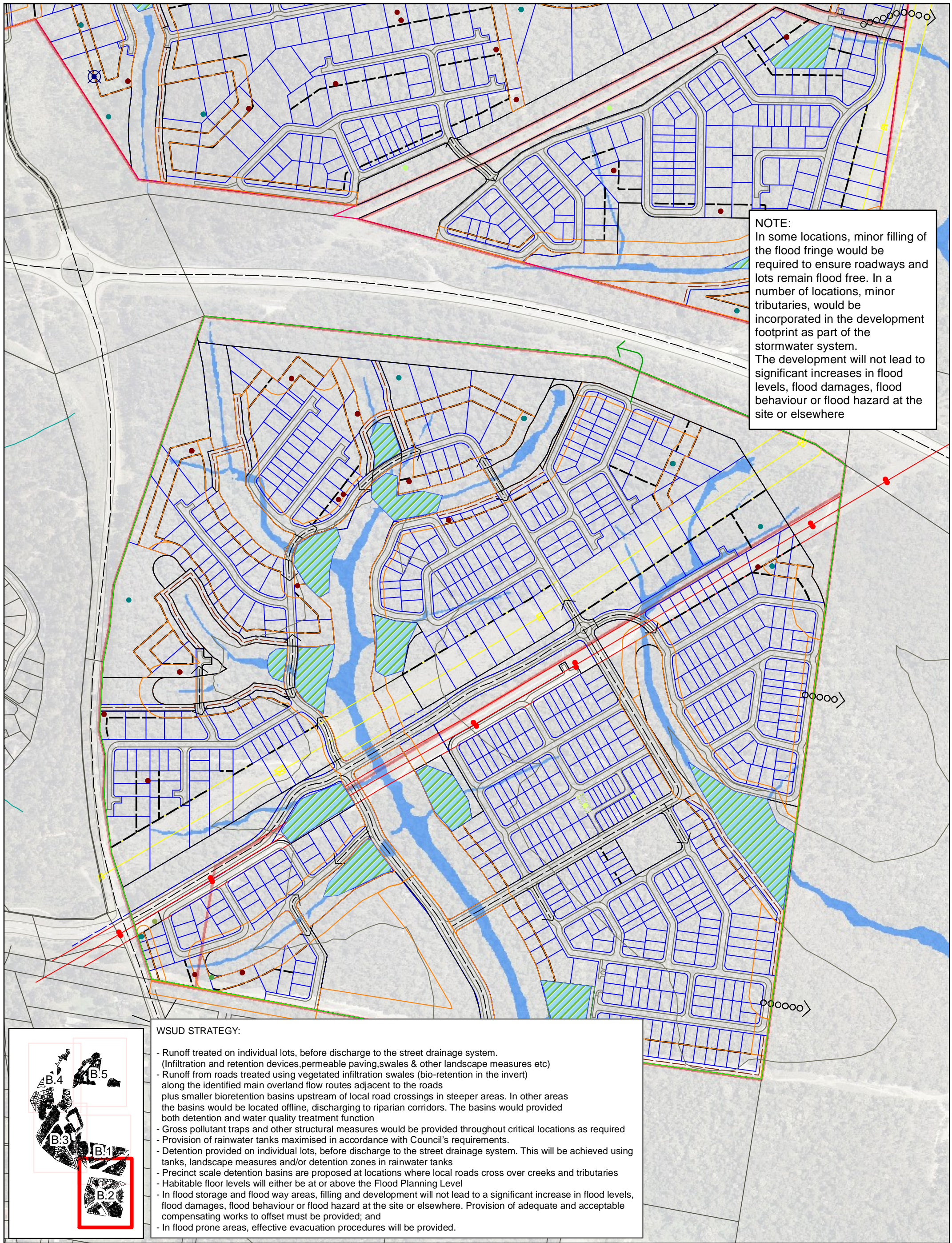

**NOTE:**  
 In some locations, minor filling of the flood fringe would be required to ensure roadways and lots remain flood free. In a number of locations, minor tributaries, would be incorporated in the development footprint as part of the stormwater system. The development will not lead to significant increases in flood levels, flood damages, flood behaviour or flood hazard at the site or elsewhere

**WSUD STRATEGY:**

- Runoff treated on individual lots, before discharge to the street drainage system. (Infiltration and retention devices, permeable paving, swales & other landscape measures etc)
- Runoff from roads treated using vegetated infiltration swales (bio-retention in the invert) along the identified main overland flow routes adjacent to the roads plus smaller bioretention basins upstream of local road crossings in steeper areas. In other areas the basins would be located offline, discharging to riparian corridors. The basins would provide both detention and water quality treatment function
- Gross pollutant traps and other structural measures would be provided throughout critical locations as required
- Provision of rainwater tanks maximised in accordance with Council's requirements.
- Detention provided on individual lots, before discharge to the street drainage system. This will be achieved using tanks, landscape measures and/or detention zones in rainwater tanks
- Precinct scale detention basins are proposed at locations where local roads cross over creeks and tributaries
- Habitable floor levels will either be at or above the Flood Planning Level
- In flood storage and flood way areas, filling and development will not lead to a significant increase in flood levels, flood damages, flood behaviour or flood hazard at the site or elsewhere. Provision of adequate and acceptable compensating works to offset must be provided; and
- In flood prone areas, effective evacuation procedures will be provided.

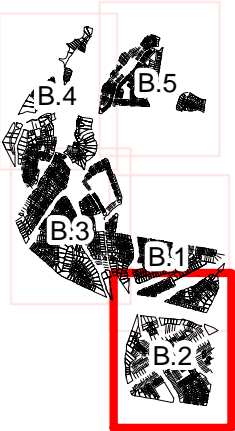

1:5,000  
 0 15 30 60 90 120 150  
 Metres  
 Map Projection: Transverse Mercator  
 Horizontal Datum: Geocentric Datum of Australia 1994  
 Grid: Map Grid of Australia, Zone 56

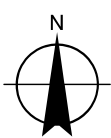

Bioretention/Detention Basins



100-yr ARI Flood Extents (Existing Climate)

Coal & Allied  
 Report for Lower Hunter Land  
 Project - Phase 2

Job Number | 21-16058  
 Revision | 0  
 Date | 14/02/2011

**Water Sensitive Urban Design Strategy**

**Figure B.2**

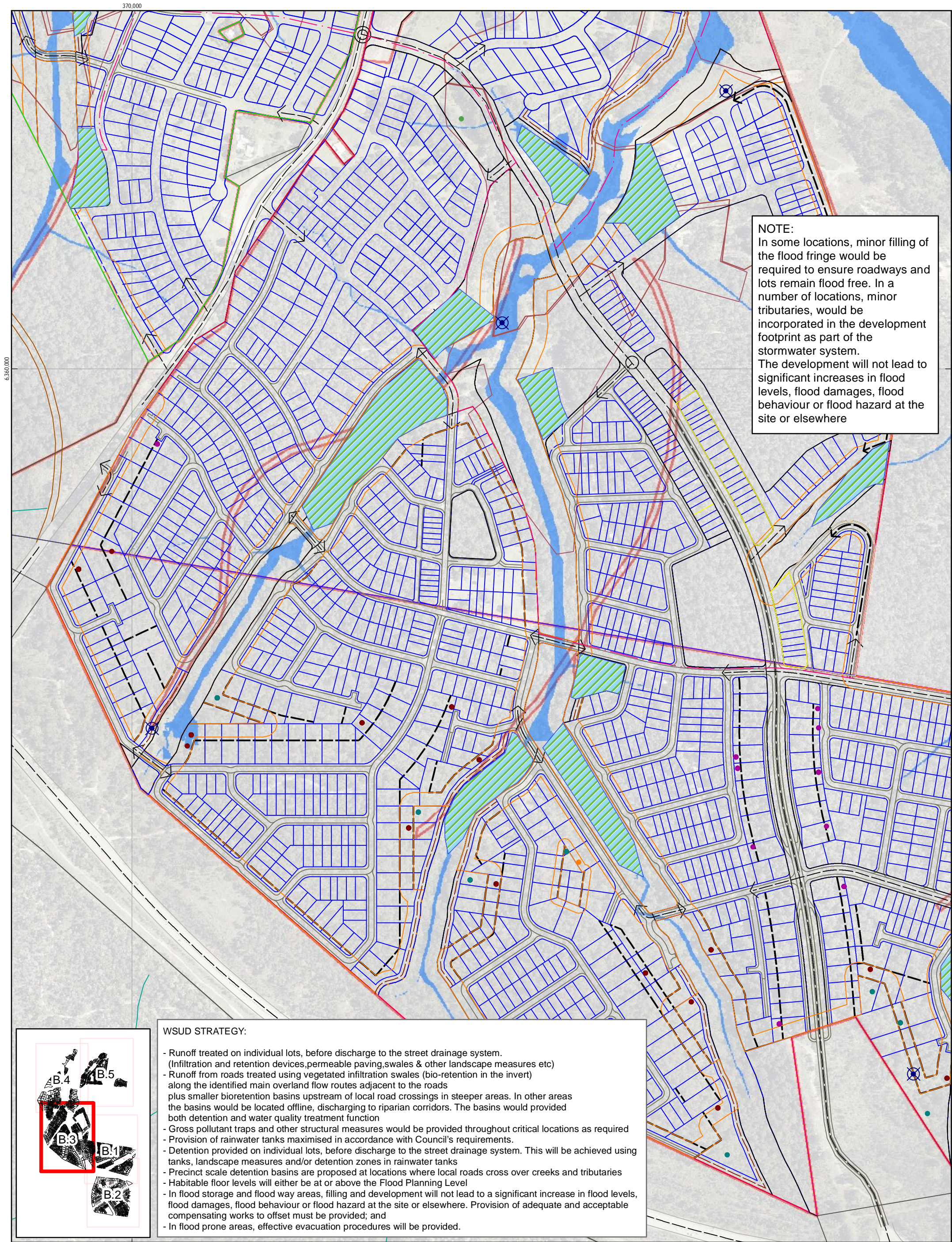

**NOTE:**  
 In some locations, minor filling of the flood fringe would be required to ensure roadways and lots remain flood free. In a number of locations, minor tributaries, would be incorporated in the development footprint as part of the stormwater system. The development will not lead to significant increases in flood levels, flood damages, flood behaviour or flood hazard at the site or elsewhere

**WSUD STRATEGY:**

- Runoff treated on individual lots, before discharge to the street drainage system. (Infiltration and retention devices, permeable paving, swales & other landscape measures etc)
- Runoff from roads treated using vegetated infiltration swales (bio-retention in the invert) along the identified main overland flow routes adjacent to the roads plus smaller bioretention basins upstream of local road crossings in steeper areas. In other areas the basins would be located offline, discharging to riparian corridors. The basins would provide both detention and water quality treatment function
- Gross pollutant traps and other structural measures would be provided throughout critical locations as required
- Provision of rainwater tanks maximised in accordance with Council's requirements.
- Detention provided on individual lots, before discharge to the street drainage system. This will be achieved using tanks, landscape measures and/or detention zones in rainwater tanks
- Precinct scale detention basins are proposed at locations where local roads cross over creeks and tributaries
- Habitable floor levels will either be at or above the Flood Planning Level
- In flood storage and flood way areas, filling and development will not lead to a significant increase in flood levels, flood damages, flood behaviour or flood hazard at the site or elsewhere. Provision of adequate and acceptable compensating works to offset must be provided; and
- In flood prone areas, effective evacuation procedures will be provided.



1:5,000  
 0 15 30 60 90 120 150  
 Metres

Map Projection: Transverse Mercator  
 Horizontal Datum: Geocentric Datum of Australia 1994  
 Grid: Map Grid of Australia, Zone 56

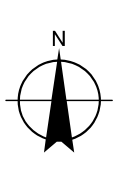

- Bioretention/Detention Basins
- 100-yr ARI Flood Extents (Existing Climate)

Coal & Allied  
 Report for Lower Hunter Land  
 Project - Phase 2

Job Number | 21-16058  
 Revision | 0  
 Date | 14/02/2011

**Water Sensitive Urban Design Strategy**

**Figure B.3**

WSUD STRATEGY:

- Runoff treated on individual lots, before discharge to the street drainage system. (Infiltration and retention devices, permeable paving, swales & other landscape measures etc)
- Runoff from roads treated using vegetated infiltration swales (bio-retention in the invert) along the identified main overland flow routes adjacent to the roads plus smaller bioretention basins upstream of local road crossings in steeper areas. In other areas the basins would be located offline, discharging to riparian corridors. The basins would provide both detention and water quality treatment function
- Gross pollutant traps and other structural measures would be provided throughout critical locations as required
- Provision of rainwater tanks maximised in accordance with Council's requirements.
- Detention provided on individual lots, before discharge to the street drainage system. This will be achieved using tanks, landscape measures and/or detention zones in rainwater tanks
- Precinct scale detention basins are proposed at locations where local roads cross over creeks and tributaries
- Habitable floor levels will either be at or above the Flood Planning Level
- In flood storage and flood way areas, filling and development will not lead to a significant increase in flood levels, flood damages, flood behaviour or flood hazard at the site or elsewhere. Provision of adequate and acceptable compensating works to offset must be provided; and
- In flood prone areas, effective evacuation procedures will be provided.

NOTE:

In some locations, minor filling of the flood fringe would be required to ensure roadways and lots remain flood free. In a number of locations, minor tributaries, would be incorporated in the development footprint as part of the stormwater system. The development will not lead to significant increases in flood levels, flood damages, flood behaviour or flood hazard at the site or elsewhere

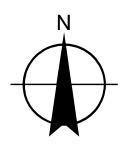
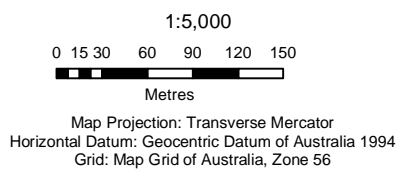
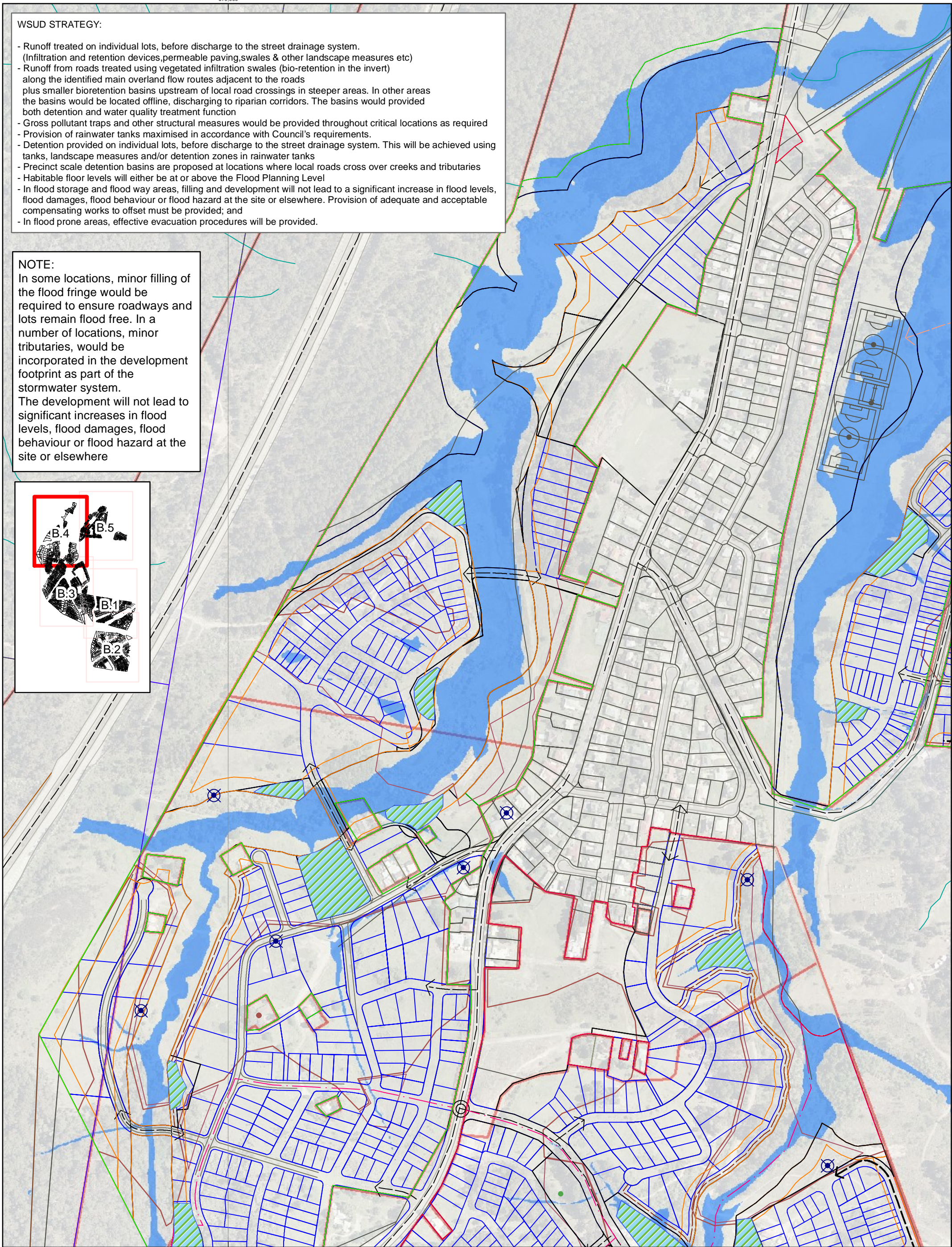
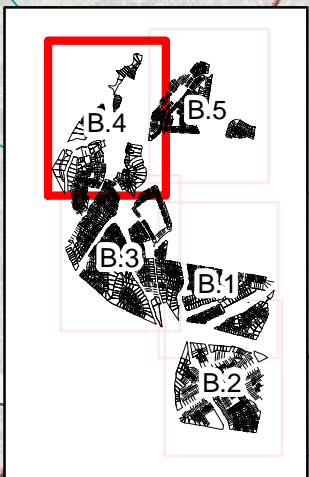

- Bioretention/Detention Basins
- 100-yr ARI Flood Extents (Existing Climate)

Coal & Allied  
Report for Lower Hunter Land  
Project - Phase 2

Job Number | 21-16058  
Revision | 0  
Date | 14/02/2011

Water Sensitive Urban  
Design Strategy

Figure B.4

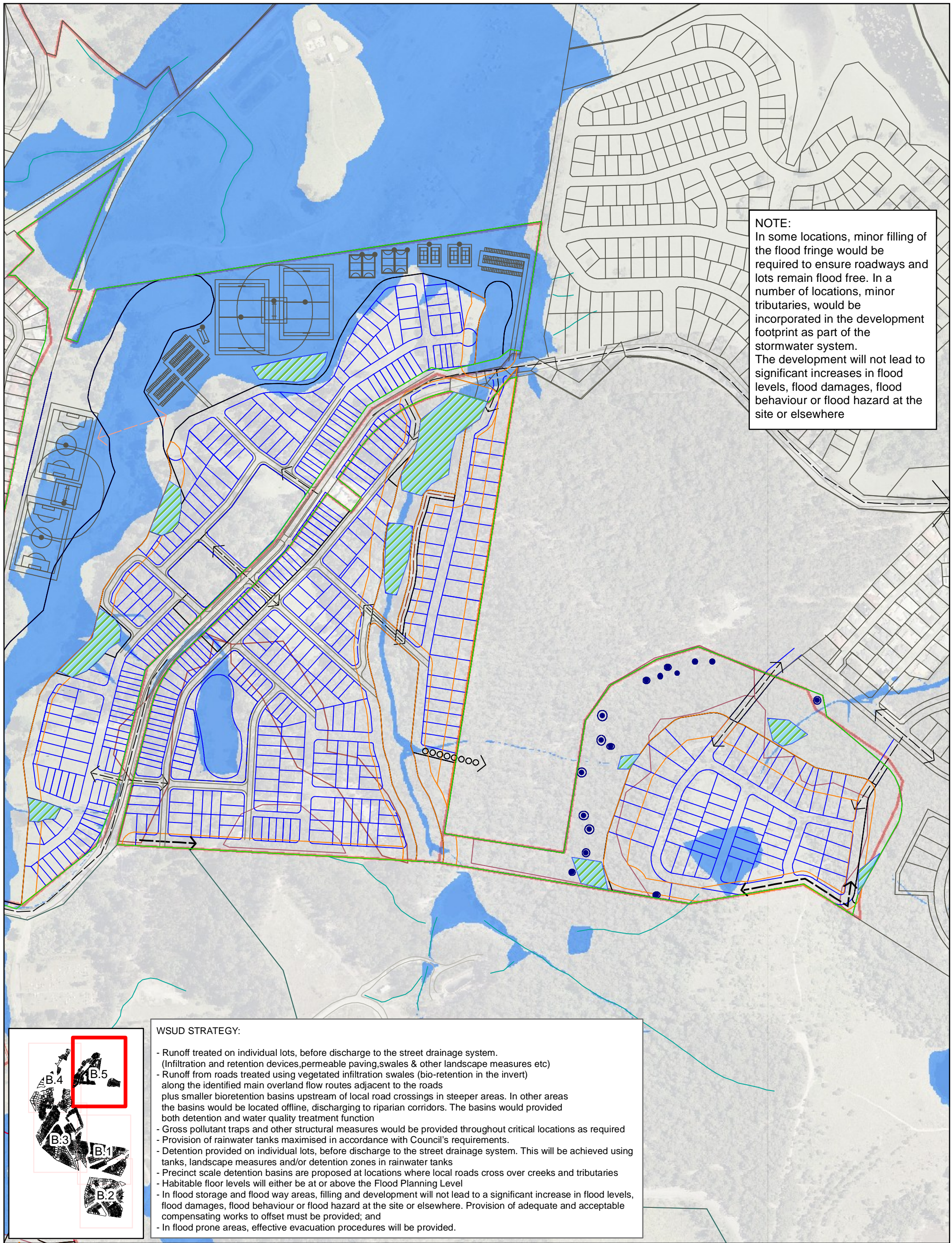

**NOTE:**  
 In some locations, minor filling of the flood fringe would be required to ensure roadways and lots remain flood free. In a number of locations, minor tributaries, would be incorporated in the development footprint as part of the stormwater system. The development will not lead to significant increases in flood levels, flood damages, flood behaviour or flood hazard at the site or elsewhere

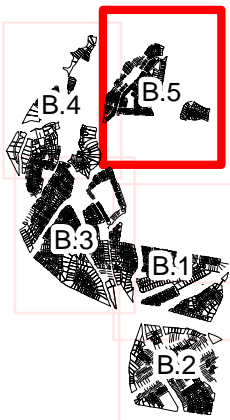

**WSUD STRATEGY:**

- Runoff treated on individual lots, before discharge to the street drainage system. (Infiltration and retention devices, permeable paving, swales & other landscape measures etc)
- Runoff from roads treated using vegetated infiltration swales (bio-retention in the invert) along the identified main overland flow routes adjacent to the roads plus smaller bioretention basins upstream of local road crossings in steeper areas. In other areas the basins would be located offline, discharging to riparian corridors. The basins would provide both detention and water quality treatment function
- Gross pollutant traps and other structural measures would be provided throughout critical locations as required
- Provision of rainwater tanks maximised in accordance with Council's requirements.
- Detention provided on individual lots, before discharge to the street drainage system. This will be achieved using tanks, landscape measures and/or detention zones in rainwater tanks
- Precinct scale detention basins are proposed at locations where local roads cross over creeks and tributaries
- Habitable floor levels will either be at or above the Flood Planning Level
- In flood storage and flood way areas, filling and development will not lead to a significant increase in flood levels, flood damages, flood behaviour or flood hazard at the site or elsewhere. Provision of adequate and acceptable compensating works to offset must be provided; and
- In flood prone areas, effective evacuation procedures will be provided.

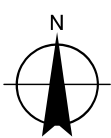

1:5,000  
 0 15 30 60 90 120 150  
 Metres  
 Map Projection: Transverse Mercator  
 Horizontal Datum: Geocentric Datum of Australia 1994  
 Grid: Map Grid of Australia, Zone 56



 Bioretention/Detention Basins  
 100-yr ARI Flood Extents (Existing Climate)

Coal & Allied  
 Report for Lower Hunter Land  
 Project - Phase 2

Job Number | 21-16058  
 Revision | 0  
 Date | 14/02/2011

**Water Sensitive Urban  
 Design Strategy**

**Figure B.5**



Appendix D

# Typical on-lot Stormwater Management Configuration

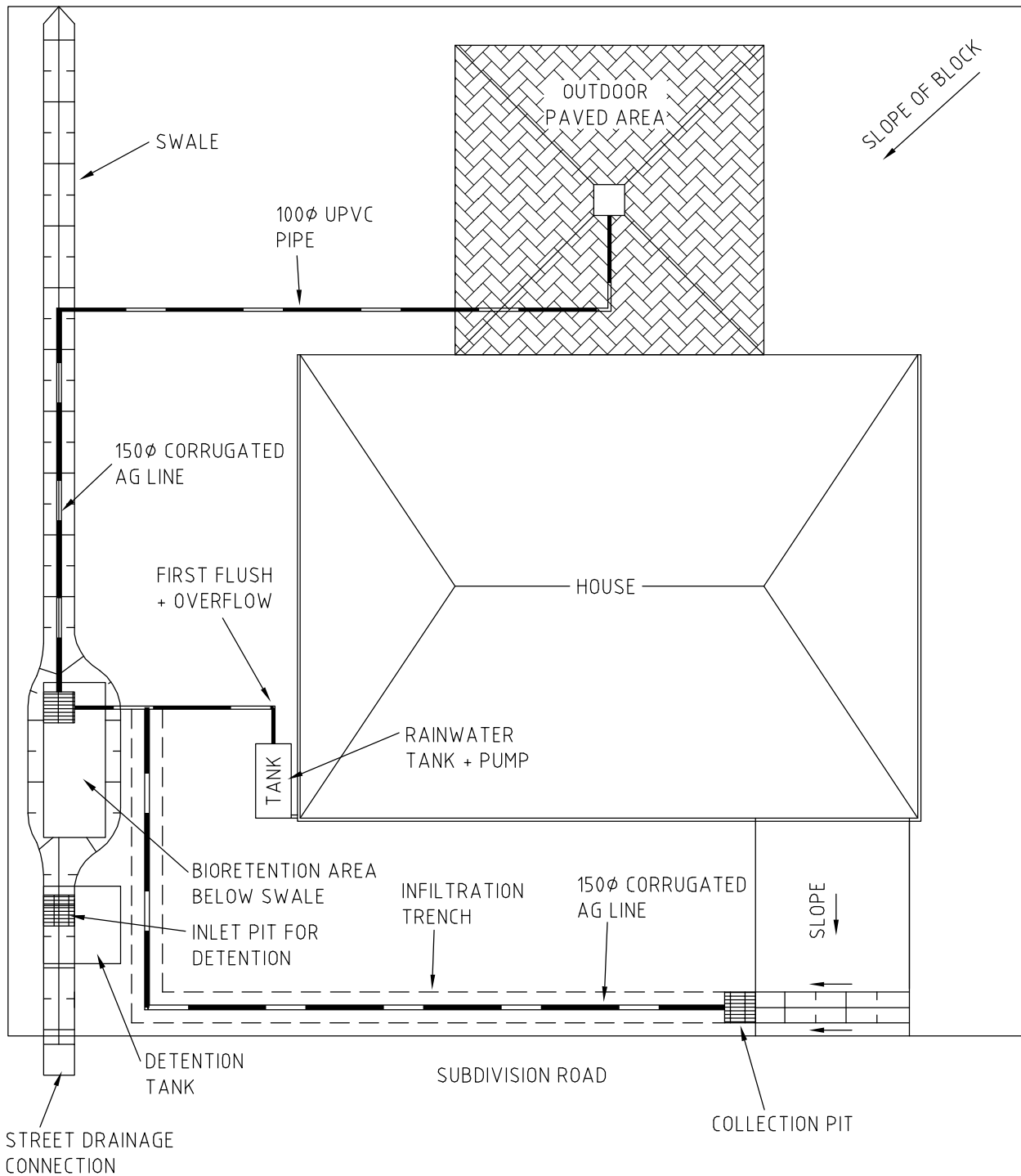

CLIENTS | PEOPLE | PERFORMANCE

COAL & ALLIED  
SOUTHERN ESTATES CATHERINE HILL

**STORMWATER PLAN**  
**STREET DRAINAGE**

scale | NTS for A4 date | OCTOBER 2007

job no. | 21-16058  
rev no. | A

**Figure 1**

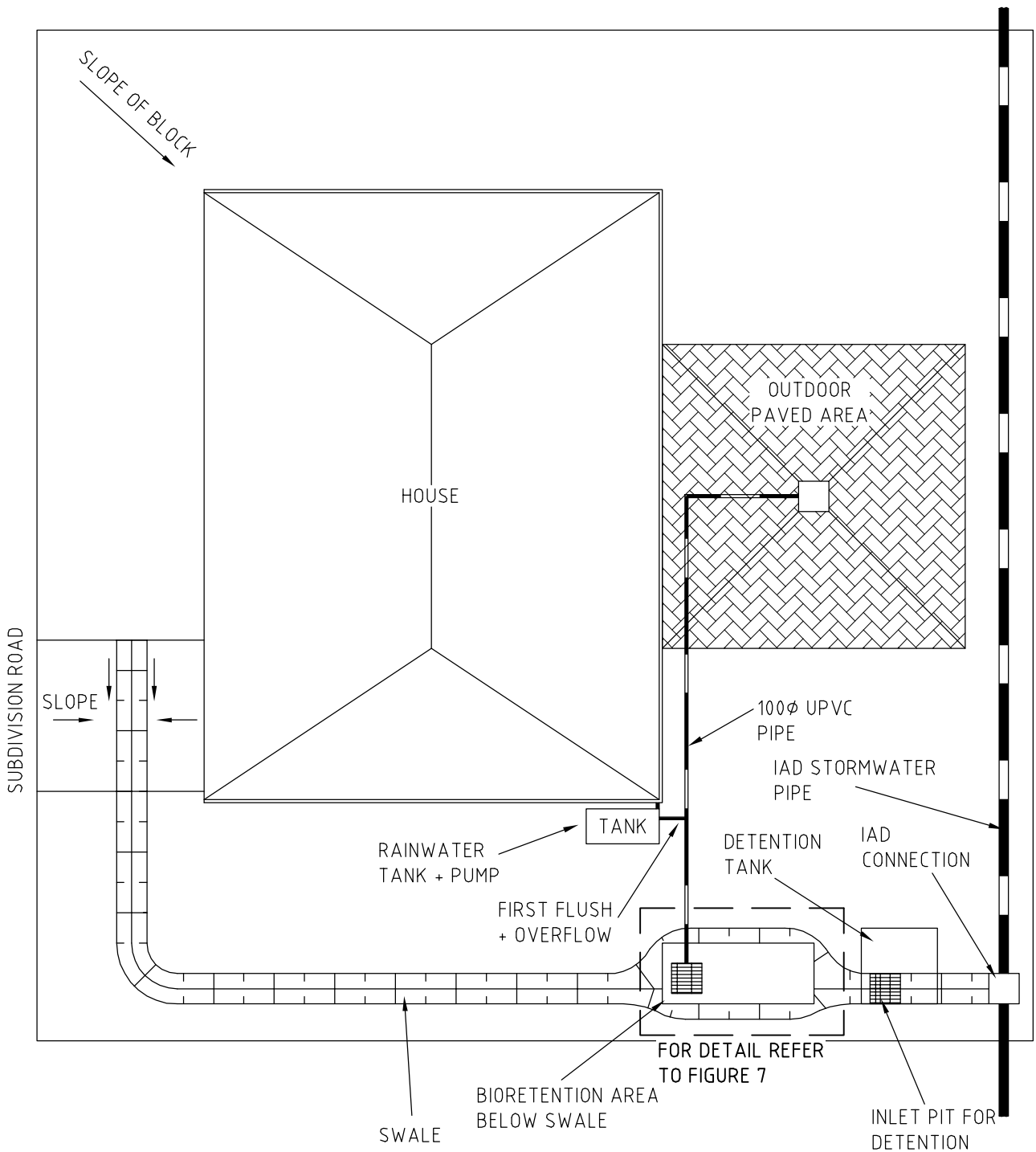

CLIENTS | PEOPLE | PERFORMANCE

COAL & ALLIED  
 SOUTHERN ESTATES CATHERINE HILL  
**ON-LOT STORMWATER PLAN**  
 REAR DRAINAGE

scale | NTS for A4 date | month 2005

job no. | 21-16058  
 rev no. | A

**Figure 2**