

Map Projection: Transverse Mercator
 Horizontal Datum: Geocentric Datum of Australia 1994
 Grid: Map Grid of Australia, Zone 56

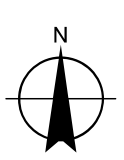

- 100-year ARI Flood Level Contours
- 100-yr ARI Flood Extents (Existing Climate)
- PMF Flood Extents

Coal & Allied
 Report for Lower Hunter Land
 Project - Phase 2

Job Number | 21-16058
 Revision | 0
 Date | 21/10/2010

Existing Flooding

Figure 1

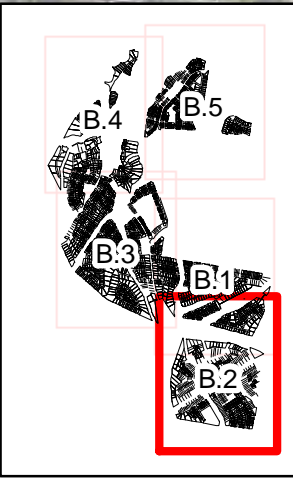

1:5,000
0 15 30 60 90 120 150
Metres

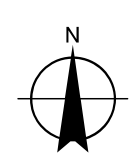

Map Projection: Transverse Mercator
Horizontal Datum: Geocentric Datum of Australia 1994
Grid: Map Grid of Australia, Zone 56



— 100-year ARI Flood Level Contours
— 100-yr ARI Flood Extents (Existing Climate)
PMF Flood Extents

Coal & Allied
Report for Lower Hunter Land
Project - Phase 2

Job Number | 21-16058
Revision | 0
Date | 21/10/2010

Existing Flooding

Figure 2

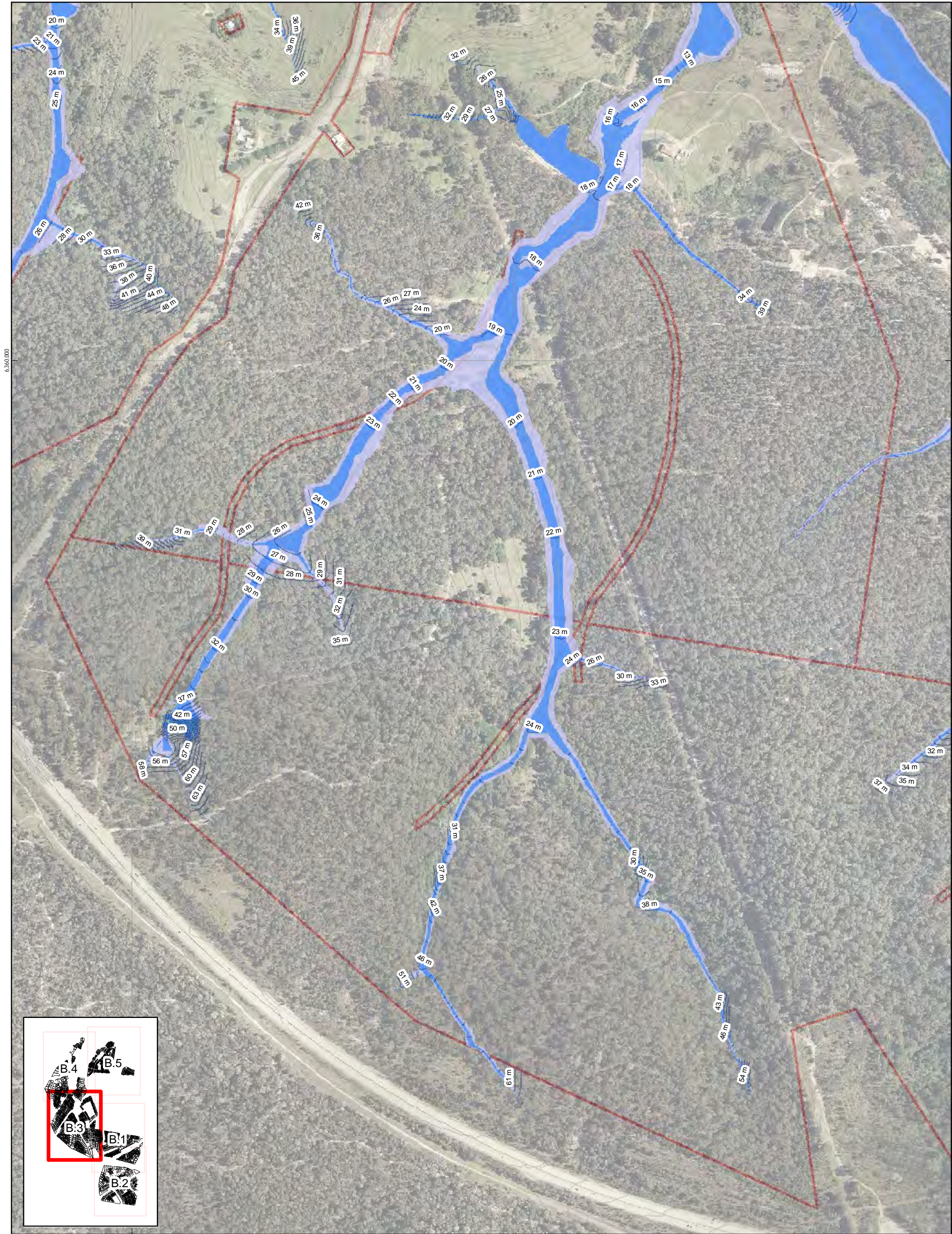

6,360,000

6,360,000



1:5,000
 0 15 30 60 90 120 150
 Metres
 Map Projection: Transverse Mercator
 Horizontal Datum: Geocentric Datum of Australia 1994
 Grid: Map Grid of Australia, Zone 56

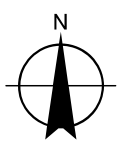

— 100-year ARI Flood Level Contours
 — 100-yr ARI Flood Extents (Existing Climate)
 PMF Flood Extents

Coal & Allied
 Report for Lower Hunter Land
 Project - Phase 2

Job Number | 21-16058
 Revision | 0
 Date | 21/10/2010

Existing Flooding

Figure 3

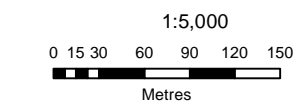
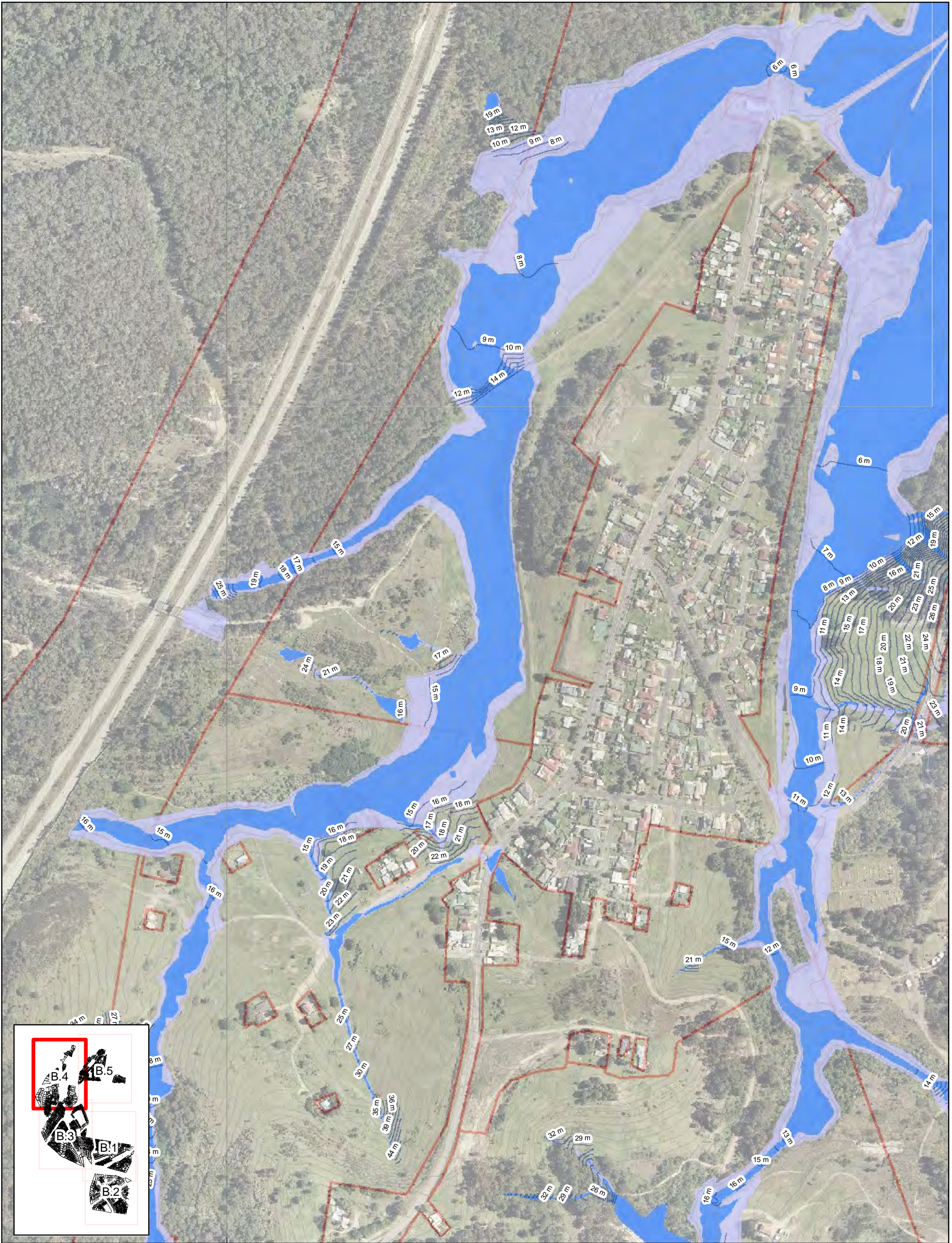

Map Projection: Transverse Mercator
 Horizontal Datum: Geocentric Datum of Australia 1994
 Grid: Map Grid of Australia, Zone 56

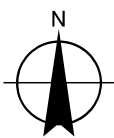

- 100-year ARI Flood Level Contours
- 100-yr ARI Flood Extents (Existing Climate)
- PMF Flood Extents

Coal & Allied
 Report for Lower Hunter Land
 Project - Phase 2

Job Number	21-16058
Revision	0
Date	21/10/2010

Existing Flooding

Figure 4

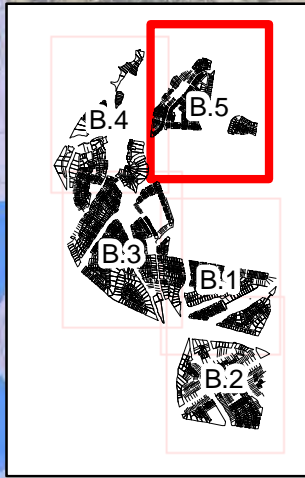

1:5,000
 0 15 30 60 90 120 150
 Metres
 Map Projection: Transverse Mercator
 Horizontal Datum: Geocentric Datum of Australia 1994
 Grid: Map Grid of Australia, Zone 56

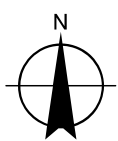

— 100-year ARI Flood Level Contours
 — 100-yr ARI Flood Extents (Existing Climate)

 PMF Flood Extents

Coal & Allied
 Report for Lower Hunter Land
 Project - Phase 2

Job Number | 21-16058
 Revision | 0
 Date | 21/10/2010

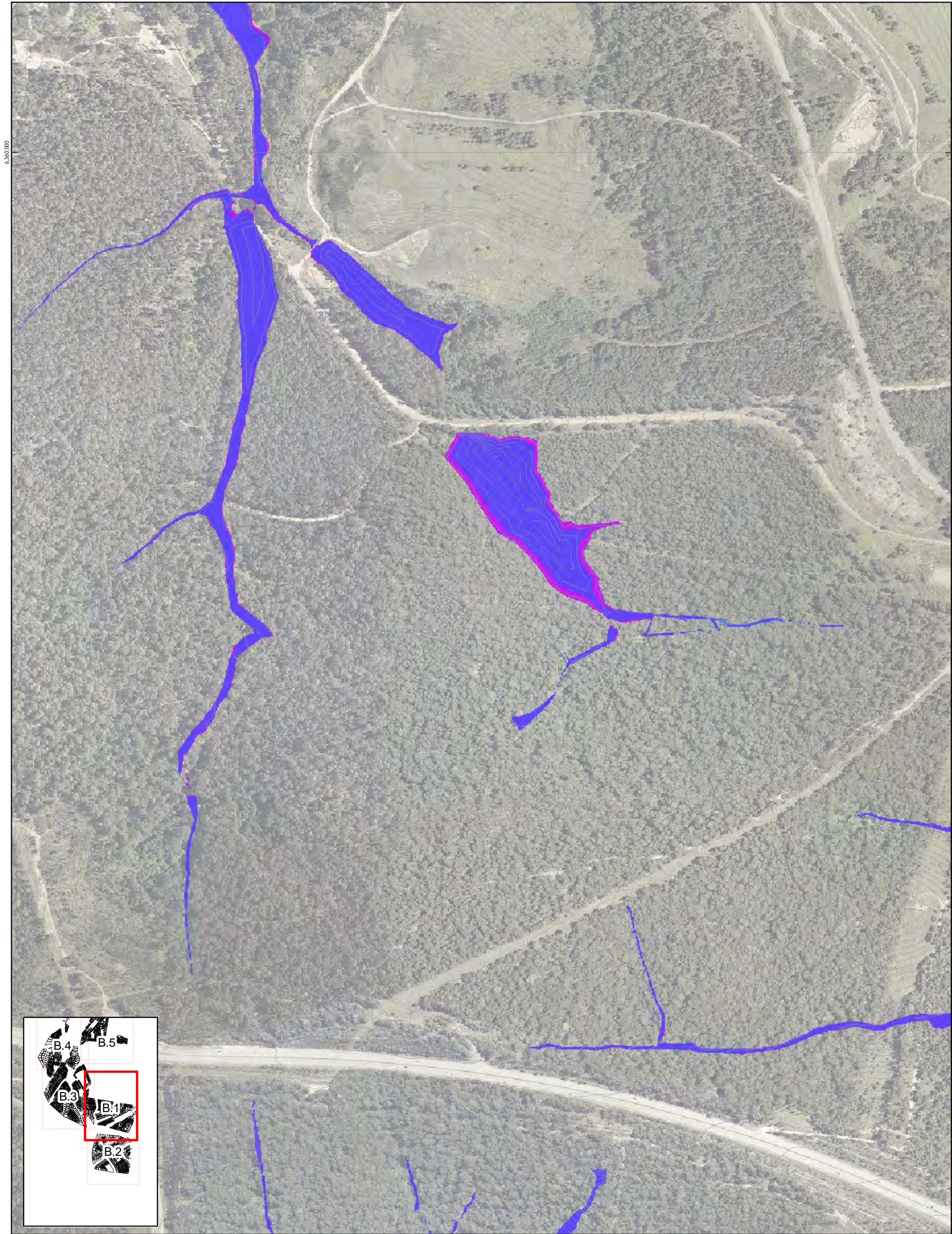

Figure 5

Existing Flooding

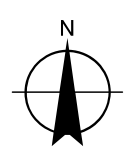

1:5,000
 0 20 40 80 120 160 200
 Metres
 Map Projection: Transverse Mercator
 Horizontal Datum: Geocentric Datum of Australia 1994
 Grid: Map Grid of Australia, Zone 56



100-yr ARI Flood Extents (Existing Climate)

 100yr ARI Flood Extents 2100 climate

Coal & Allied
 Report for Lower Hunter Land
 Project - Phase 2

Job Number | 21-16058
 Revision | 0
 Date | 21/05/2010



Climate Change Flooding Impact

Figure 6

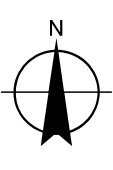

1:5,000
 0 20 40 80 120 160 200
 Metres
 Map Projection: Transverse Mercator
 Horizontal Datum: Geocentric Datum of Australia 1994
 Grid: Map Grid of Australia, Zone 56



100-yr ARI Flood Extents (Existing Climate)

 100yr ARI Flood Extents 2100 climate

Coal & Allied
 Report for Lower Hunter Land
 Project - Phase 2
**Climate Change
 Flooding Impact**

Job Number | 21-16058
 Revision | 0
 Date | 21/05/2010

Figure 7

370,000

6,360,000

6,360,000

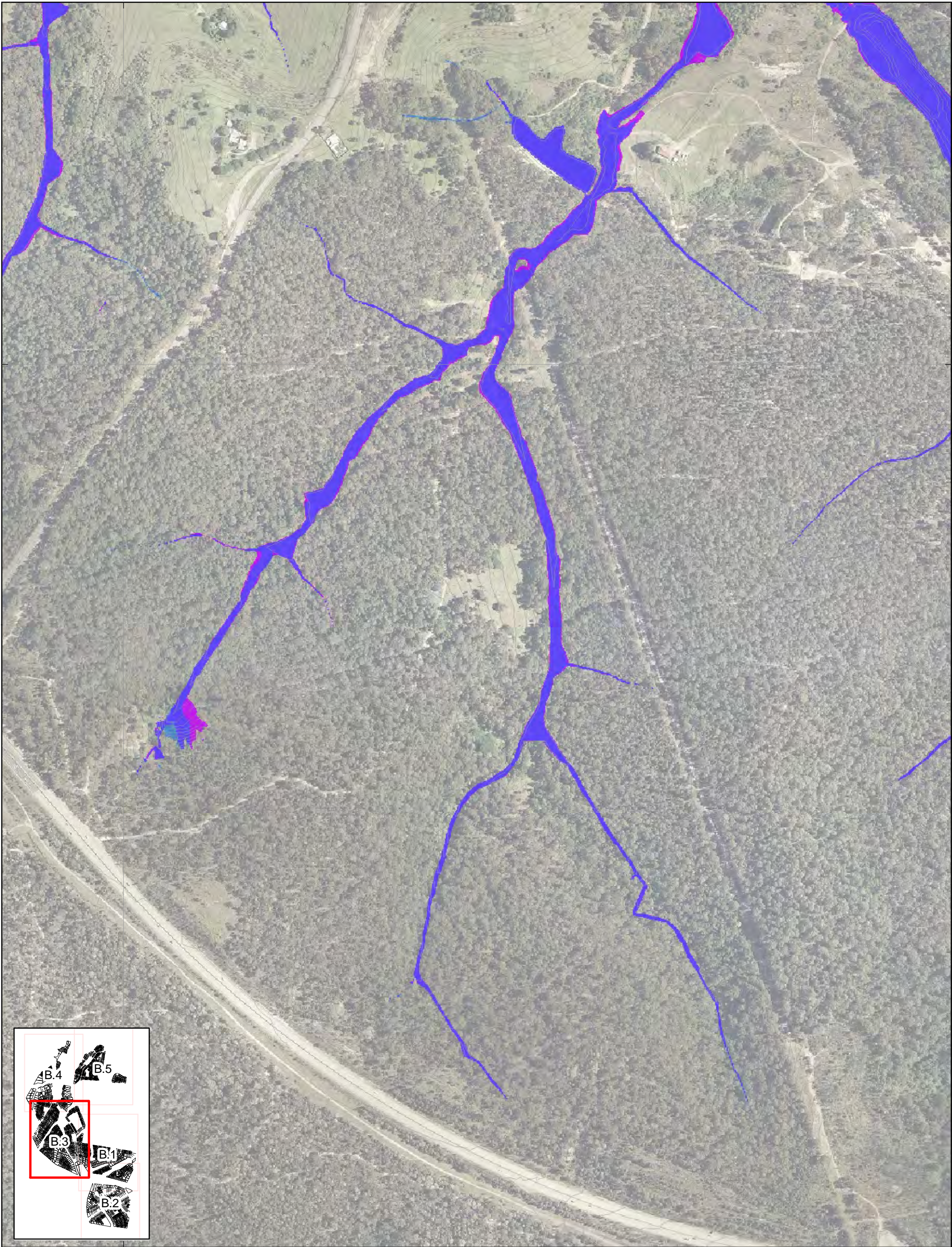

370,000

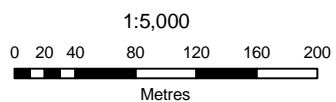

Map Projection: Transverse Mercator
 Horizontal Datum: Geocentric Datum of Australia 1994
 Grid: Map Grid of Australia, Zone 56

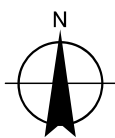

100-yr ARI Flood Extents (Existing Climate)



100yr ARI Flood Extents 2100 climate



Coal & Allied
 Report for Lower Hunter Land
 Project - Phase 2

Job Number | 21-16058
 Revision | 0
 Date | 21/05/2010

Climate Change Flooding Impact

Figure 8