

---

## Appendix 3

### Slope Assessment Maps for Development Estates

**WARNING**  
 No part of this plan should be used  
 for critical design dimensions.  
 Confirmation of critical positions  
 should be obtained from RPS Newcastle.

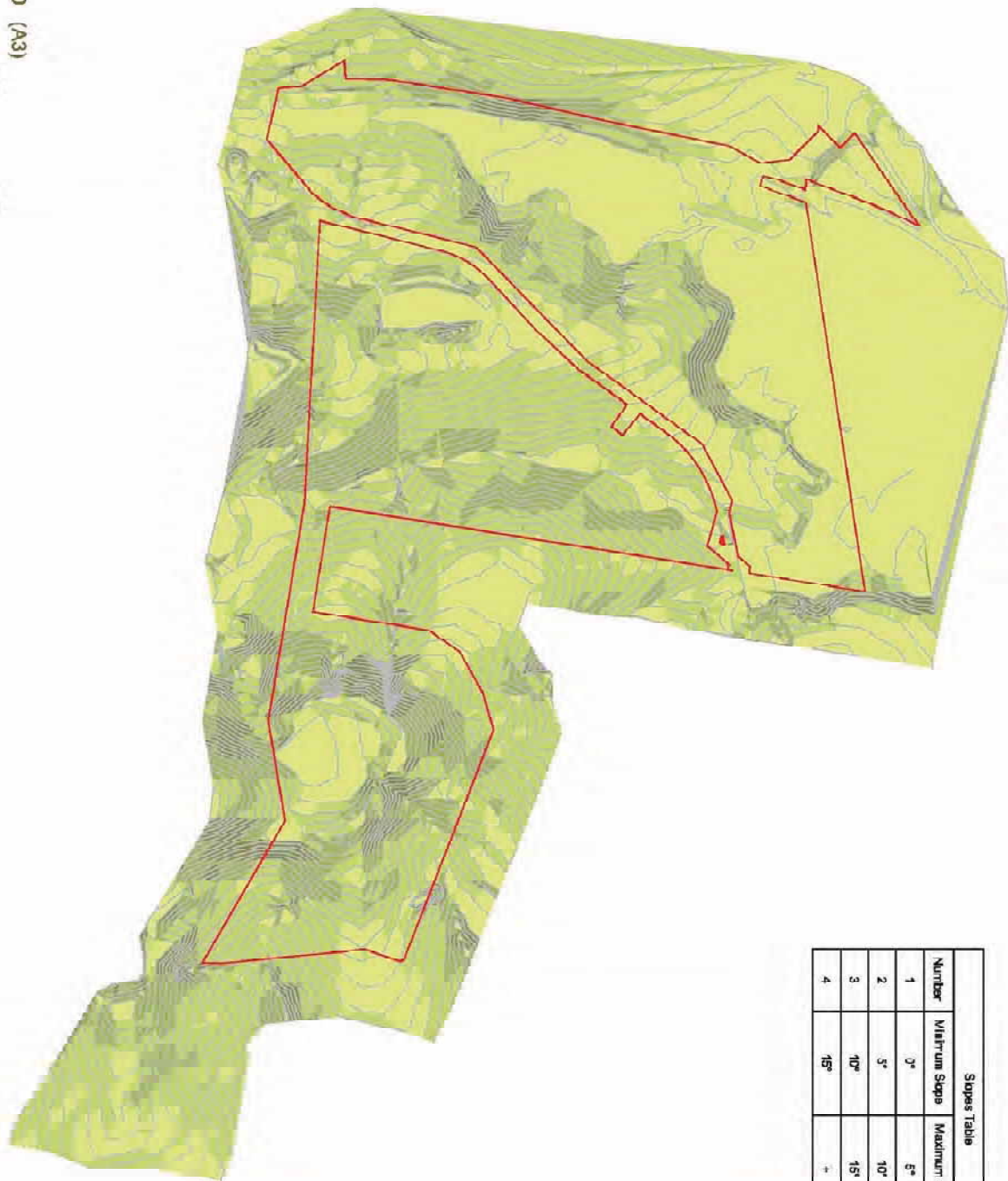
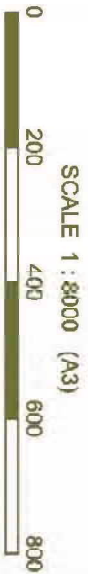

| Slopes Table |               |               |                 |
|--------------|---------------|---------------|-----------------|
| Number       | Minimum Slope | Maximum Slope | Color           |
| 1            | 0°            | 5°            | Lightest Yellow |
| 2            | 5°            | 10°           | Light Yellow    |
| 3            | 10°           | 15°           | Yellow-Green    |
| 4            | 15°           | +             | Darkest Green   |

Copyright  
 "This document and the information shown shall remain the property of  
 RPS Australia East Pty Ltd. The document may only be used for the purpose  
 for which it was supplied and in accordance with the terms of engagement for  
 the commission. Unauthorised use of this document in anyway is prohibited."

TITLE: APPENDIX 3: SLOPE CLASS MAP FOR DEVELOPMENT ESTATE 1 | LOCATION: MINMI-LINK ROAD | DATUM: DATUM | DATE: 30/11/2010 | LAYOUT REF: 24530 Hunter Valley\2010  
 PROJECTION: MGA ZONE 56 (GDA 94) | PURPOSE: BTA | VERSION (PLAN BY): MD (A-A4)

**WARNING**  
 No part of this plan should be used  
 for critical design dimensions.  
 Confirmation of critical positions  
 should be obtained from RPS Newcastle.

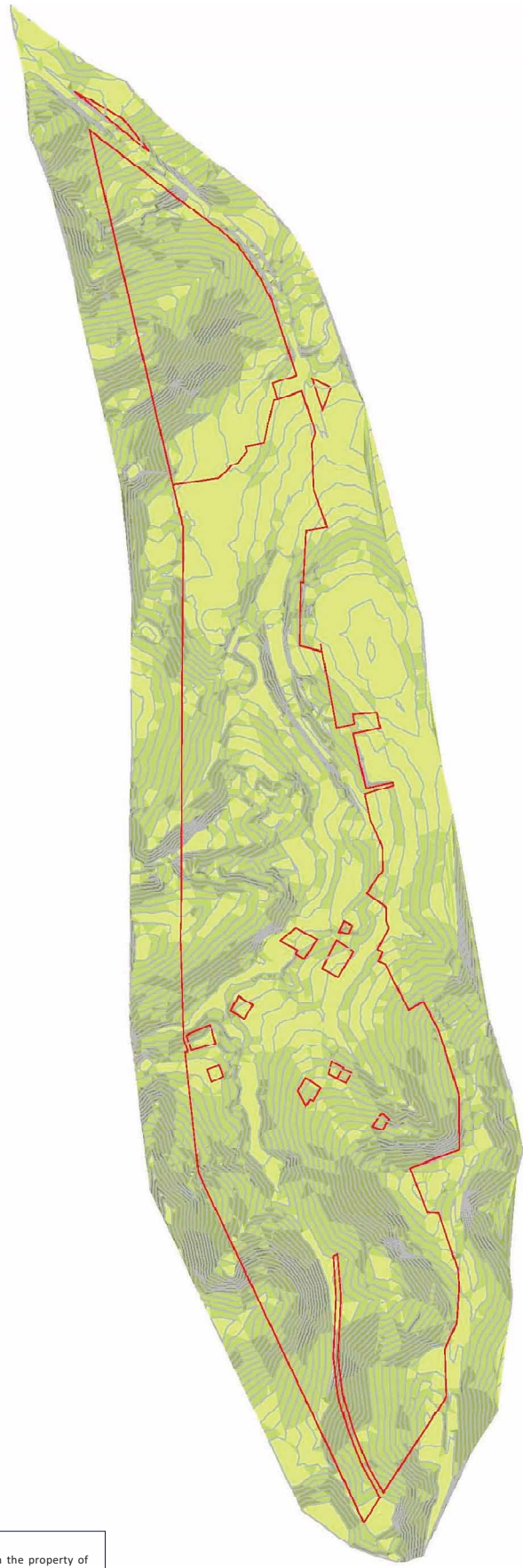

| Slopes Table |               |               |                |
|--------------|---------------|---------------|----------------|
| Number       | Minimum Slope | Maximum Slope | Color          |
| 1            | 3°            | 5°            | Lightest Green |
| 2            | 5°            | 10°           | Light Green    |
| 3            | 10°           | 15°           | Medium Green   |
| 4            | 15°           | +             | Darkest Green  |

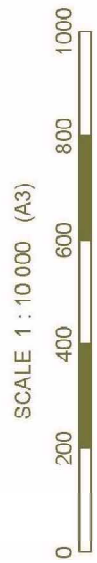

Copyright  
 "This document and the information shown shall remain the property of  
 RPS Australia East Pty Ltd. The document may only be used for the purpose  
 for which it was supplied and in accordance with the terms of engagement for  
 the commission. Unauthorised use of this document in any way is prohibited."

TITLE: APPENDIX 3: SLOPE CLASS MAP LOCATION: MINMI-LINK ROAD  
 FOR DEVELOPMENT ESTATE 2

DATUM: DATUM  
 PROJECTION: MGA ZONE 56 (GDA 94)

DATE: 30/11/2010  
 PURPOSE: BTA

LAYOUT REF: 24530 Hunter Valley\2010  
 .... Drafting\Bushfire\Northern  
 Lands\MLR\App 3: Slope  
 Class Map for DE 2 A-A4.WOR  
 VERSION (PLAN BY)MD (A-A4)





CLIENT: COAL & ALLIED  
 JOB REF: 24530-2



RPS AUSTRALIA EAST PTY LTD (ABN 44 140 292 762)  
 241 DENISON STREET BROADMEADOW PO BOX 428 HAMILTON NSW 2303  
 T: 02 4940 4200 F: 02 4961 6794 www.rpsgroup.com.au



**WARNING**  
 No part of this plan should be used  
 for critical design dimensions.  
 Confirmation of critical positions  
 should be obtained from RPS Newcastle.

| Slopes Table |               |               |   |
|--------------|---------------|---------------|---|
| Number       | Minimum Slope | Maximum Slope | Color   |
| 1            | 0°            | 5°            |   |
| 2            | 5°            | 10°           |  |
| 3            | 10°           | 15°           |  |
| 4            | 15°           | +             |  |

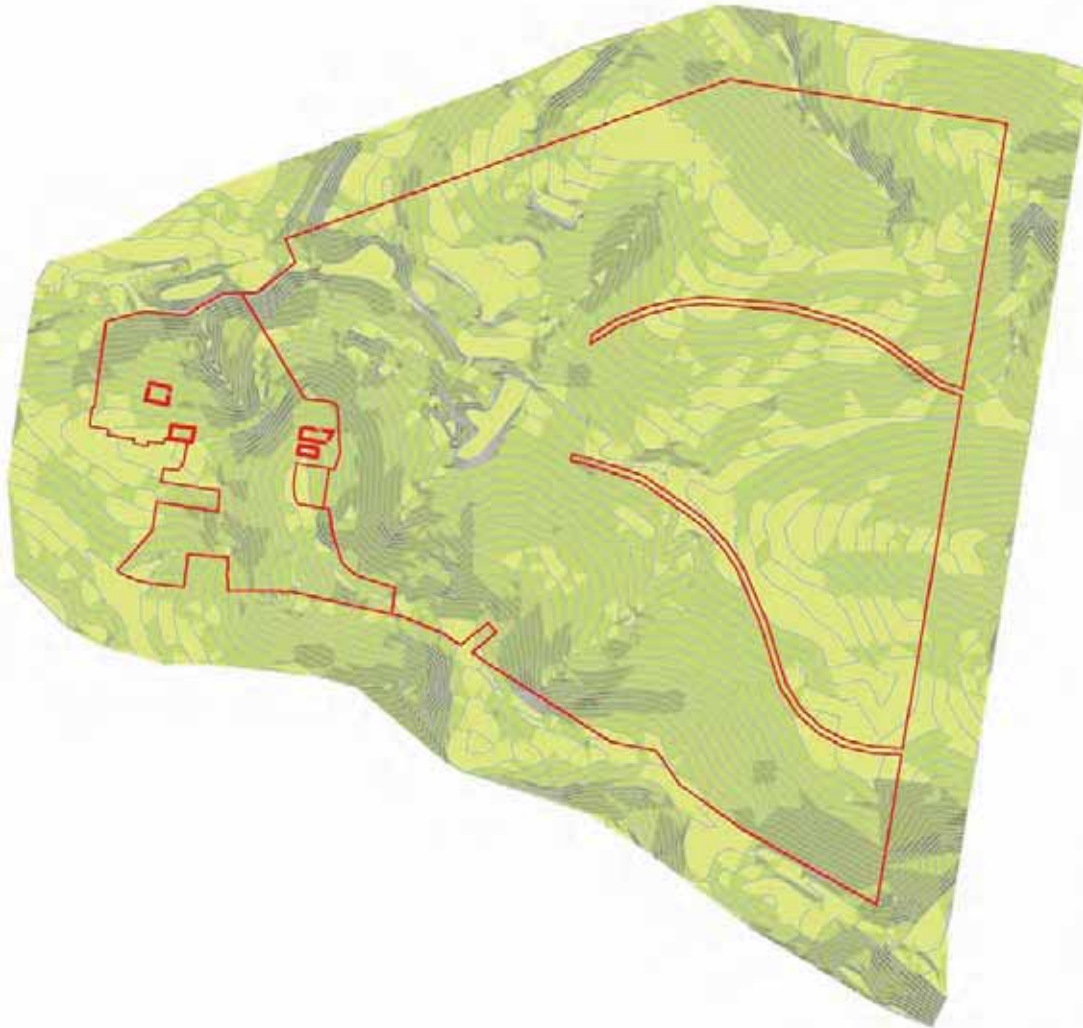

Copyright  
 "This document and the information shown shall remain the property of  
 RPS Australia East Pty Ltd. The document may only be used for the purpose  
 for which it was supplied and in accordance with the terms of engagement for  
 the commission. Unauthorised use of this document in any way is prohibited."

TITLE: APPENDIX 3: SLOPE CLASS MAP FOR DEVELOPMENT ESTATE 3 | LOCATION: MINMI-LINK ROAD

DATUM: DATUM  
 PROJECTION: MGA ZONE 56 (GDA 94)

DATE: 30/11/2010  
 PURPOSE: BTA

LAYOUT REF: 24530 Hunter Valley\2010  
 ... Drafting\Bushfire\Northern  
 Lands\MLR\App 3: Slope  
 Class Map for DE 3 A-A4.WOR  
 VERSION (PLAN BY)MD (A-A4)

CLIENT: COAL & ALLIED  
 JOB REF: 24530-2



RPS AUSTRALIA EAST PTY LTD (ABN 44 140 292 762)  
 241 DENISON STREET BROADMEADOW PO BOX 428 HAMILTON NSW 2303  
 T: 02 4940 4200 F: 02 4961 6794 www.rpsgroup.com.au

**RPS**

**WARNING**  
 No part of this plan should be used  
 for critical design dimensions.  
 Confirmation of critical positions  
 should be obtained from RPS Newcastle.



| Slopes Table |               |               |                |
|--------------|---------------|---------------|----------------|
| Number       | Minimum Slope | Maximum Slope | Color          |
| 1            | 0°            | 5°            | Lightest Green |
| 2            | 5°            | 10°           | Light Green    |
| 3            | 10°           | 15°           | Medium Green   |
| 4            | 15°           | +             | Darkest Green  |



Copyright  
 "This document and the information shown shall remain the property of  
 RPS Australia East Pty Ltd. The document may only be used for the purpose  
 for which it was supplied and in accordance with the terms of engagement for  
 the commission. Unauthorised use of this document in any way is prohibited."

TITLE: APPENDIX 3: SLOPE CLASS MAP FOR DEVELOPMENT ESTATE 4 | LOCATION: MINMI-LINK ROAD

DATUM: DATUM  
 PROJECTION: MGA ZONE 56 (GDA 94)

DATE: 30/11/2010  
 PURPOSE: BTA

LAYOUT REF: 24530 Hunter Valley\2010  
 ....Drafting\Bushfire\Northern  
 Lands\MLR\App 3: Slope  
 Class Map for DE 4 A-A4.WOR  
 VERSION (PLAN BY)MD (A-A4)

CLIENT: COAL & ALLIED  
 JOB REF: 24530-2

RPS AUSTRALIA EAST PTY LTD (ABN 44 140 292 762)  
 241 DENISON STREET BROADMEADOW PO BOX 428 HAMILTON NSW 2303  
 T: 02 4940 4200 F: 02 4961 6794 www.rpsgroup.com.au

RPS

**WARNING**  
 No part of this plan should be used  
 for critical design dimensions.  
 Confirmation of critical positions  
 should be obtained from RPS Newcastle.



| Number | Minimum Slope | Maximum Slope | Color          |
|--------|---------------|---------------|----------------|
| 1      | 0°            | 5°            | Lightest Green |
| 2      | 5°            | 10°           | Light Green    |
| 3      | 10°           | 15°           | Medium Green   |
| 4      | 15°           | *             | Darkest Green  |

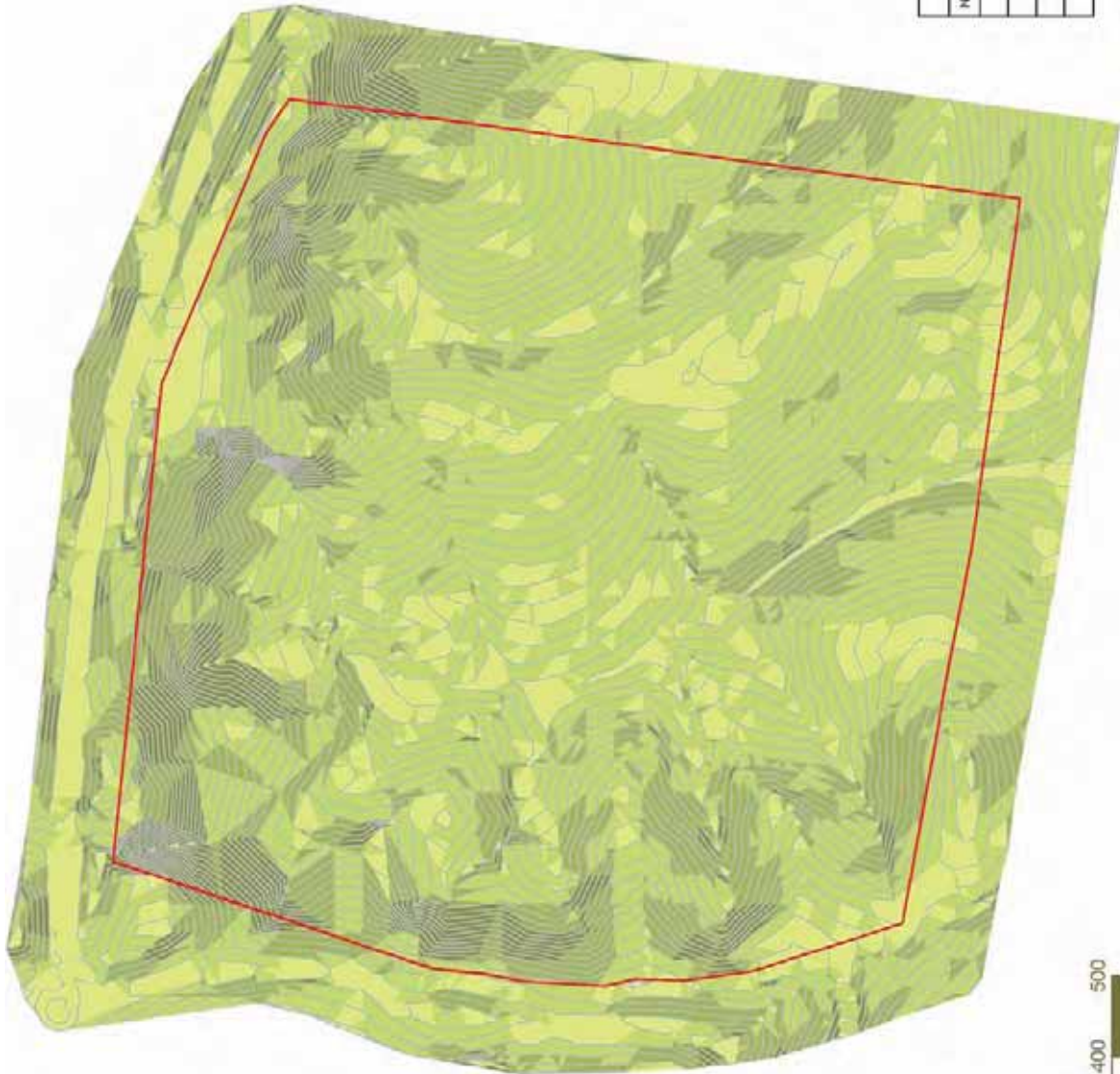

Copyright  
 "This document and the information shown shall remain the property of  
 RPS Australia East Pty Ltd. The document may only be used for the purpose  
 for which it was supplied and in accordance with the terms of engagement for  
 the commission. Unauthorised use of this document in any way is prohibited."

TITLE: APPENDIX 3: SLOPE CLASS MAP FOR DEVELOPMENT ESTATE 5 | LOCATION: MINMI-LINK ROAD

DATUM: DATUM | PROJECTION: MGA ZONE 56 (GDA 94)

DATE: 30/11/2010 | PURPOSE: BTA

LAYOUT REF: 24530 Hunter Valley\2010 ... Drafting\Bushfire\Northern Lands\MLR\App 3: Slope Class Map for DE 5 A-A4.WOR | VERSION (PLAN BY)MD (A-A4)

CLIENT: COAL & ALLIED  
 JOB REF: 24530-2



RPS AUSTRALIA EAST PTY LTD (ABN 44 140 292 762)  
 241 DENISON STREET BROADMEADOW PO BOX 428 HAMILTON NSW 2303  
 T: 02 4940 4200 F: 02 4961 6794 www.rpsgroup.com.au

