

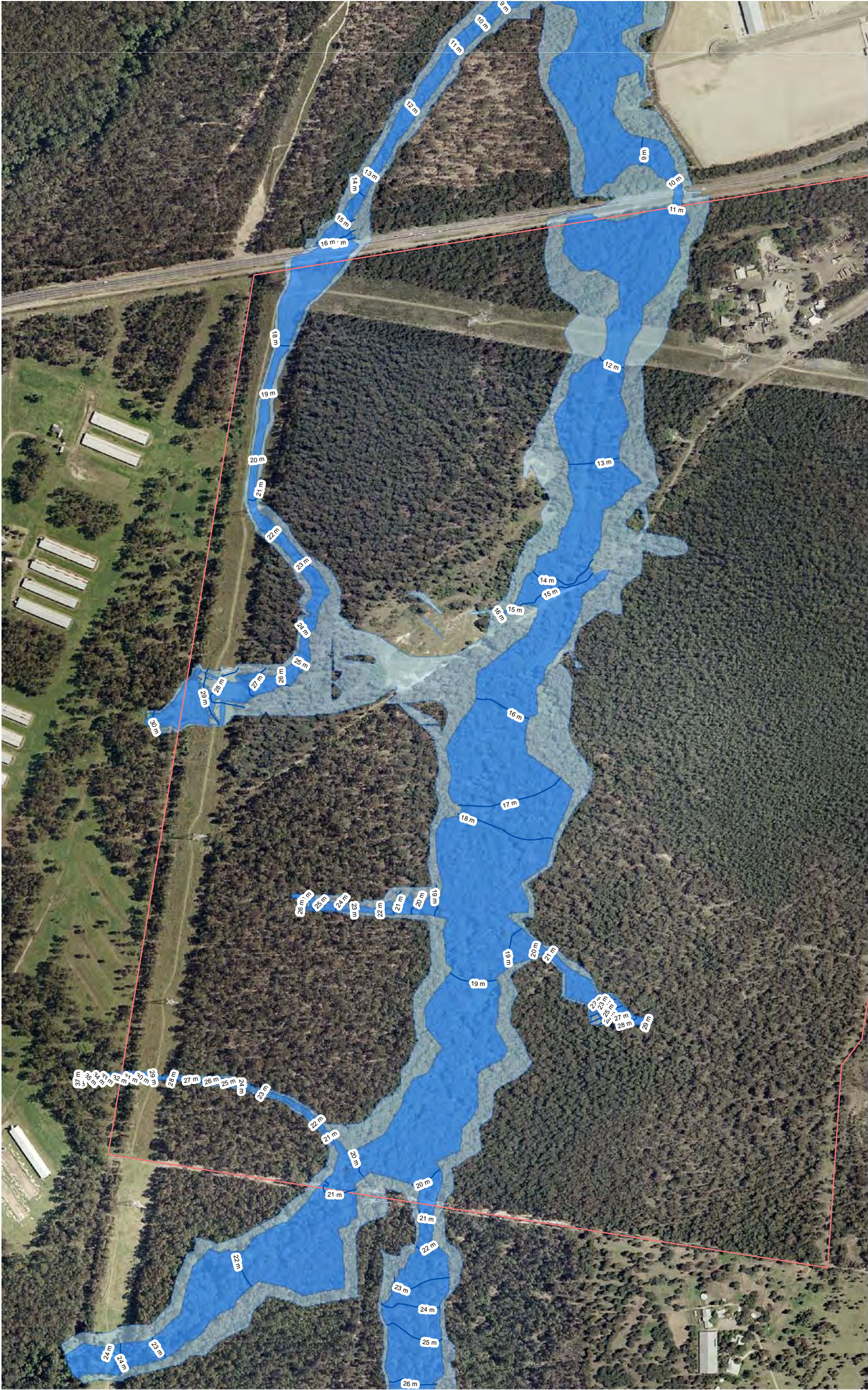

Appendix B

Flood Maps

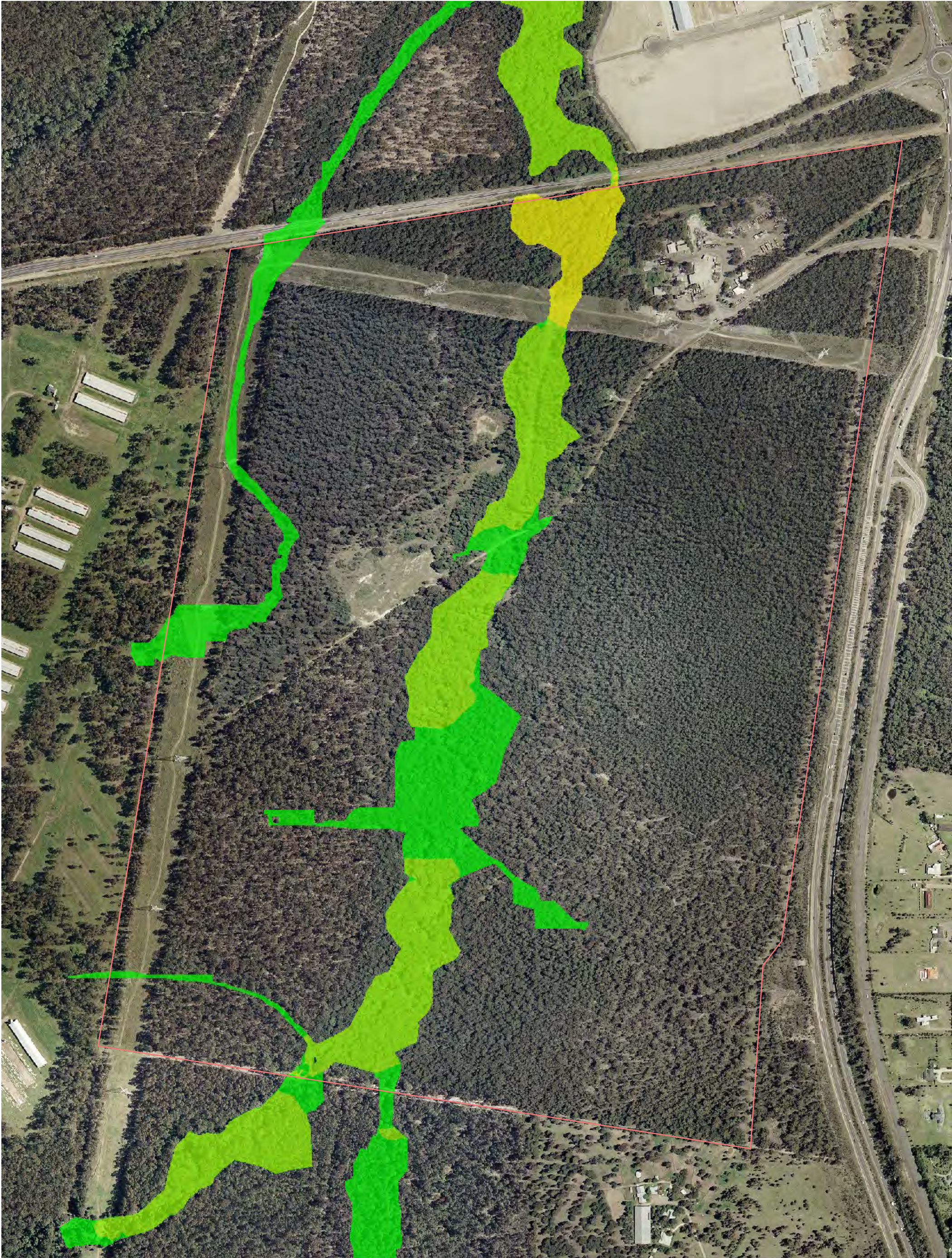



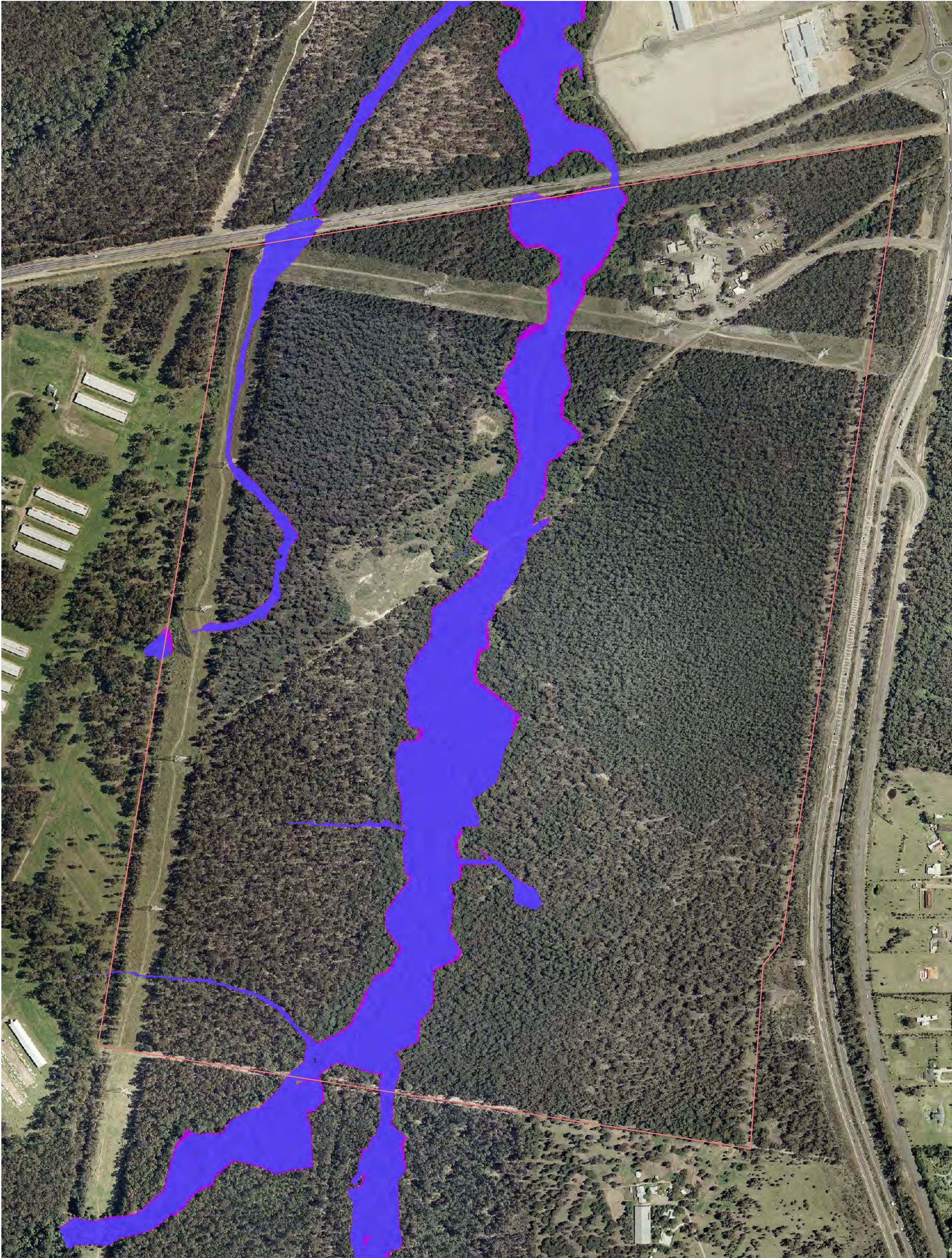

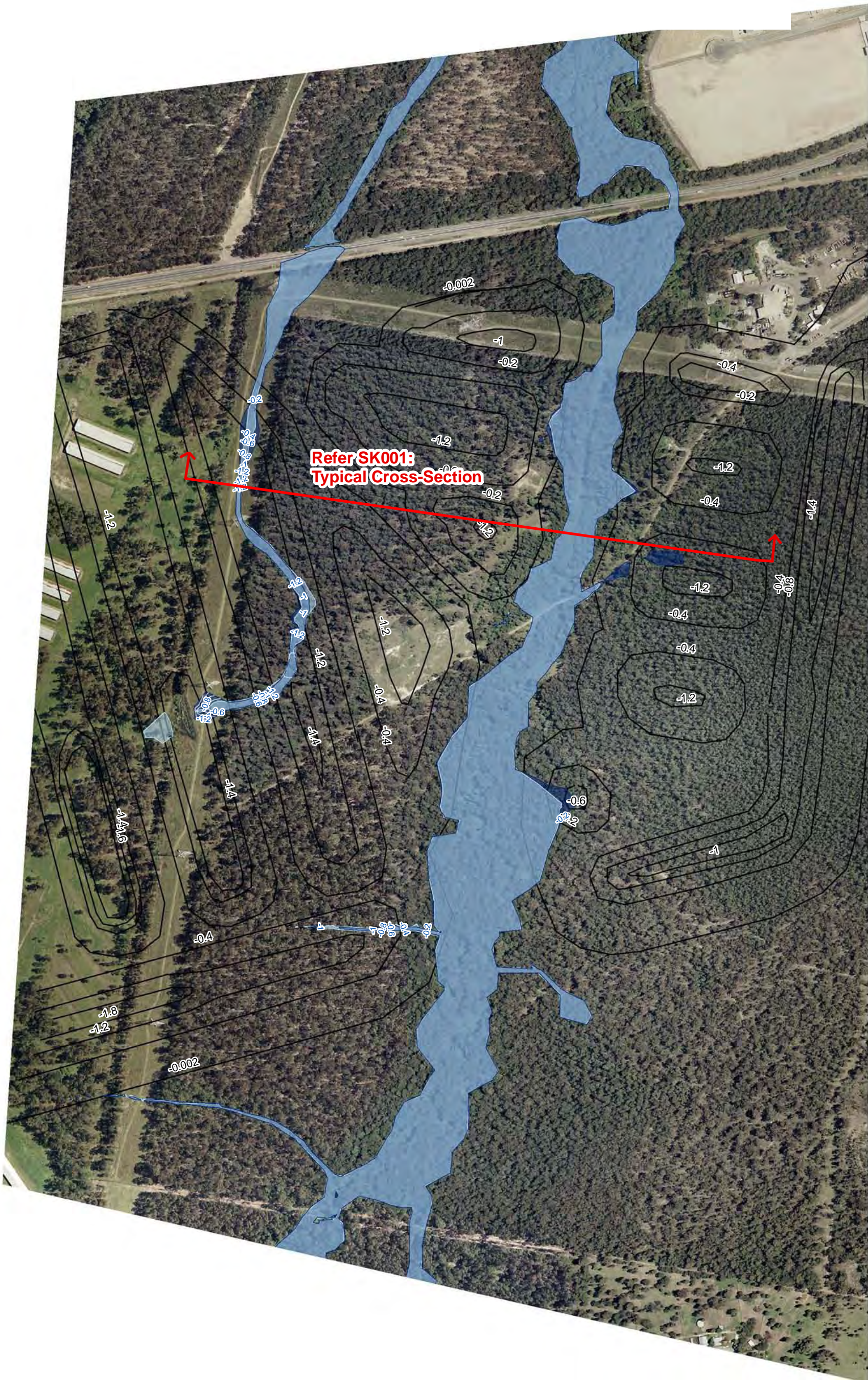

1:6,000
0 0.025 0.05 0.1 0.15 0.2 0.25
Kilometers

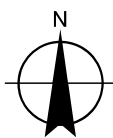

Post-Subsidence minus Pre-Subsidence Flood Level Contours (m)
100yr ARI Flood Extents Pre-Subsidence
100yr ARI Flood Extents Post-Subsidence
Mining Subsidence Contours (m)

Coal and Allied
Report for Lower Hunter Lands
Project - Phase 2
Subsidence Flooding Assessment
100-year ARI Event

Job Number	21-16058
Revision	A
Date	2nd Oct 2009

Figure 4



1:6,000
0 0.025 0.05 0.1 0.15 0.2 0.25
Kilometers

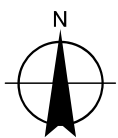

Post-Subsidence minus Pre-Subsidence Flood Level Contours (m)
PMF Flood Extents Pre-Subsidence
PMF Flood Extents Post-Subsidence
Mining Subsidence Contours (m)

Coal and Allied
Report for Lower Hunter Lands
Project - Phase 2
**Subsidence Flooding Assessment
PMF**

Job Number 21-16058
Revision A
Date 2nd Oct 2009

Figure 5

G:\21\16058\CADD\GIS\ArcMap\Maps\2009.09.17 Black Hill Flooding Subsidence.mxd

© 2008. While GHD has taken care to ensure the accuracy of this product, GHD and make no representations or warranties about its accuracy, completeness or suitability for any particular purpose. GHD and cannot accept liability of any kind (whether in contract, tort or otherwise) for any expenses, losses, damages and/or costs (including indirect or consequential damage) which are or may be incurred as a result of the product being inaccurate, incomplete or unsuitable in any way and for any reason.

Data source: Data Custodian, Data Set Name/Title, Version/Date. Created by: C Pappin, mlsquier

10 Bond Street Sydney NSW 2000 T 61 2 9238 7100 F 61 2 9238 7199 E sydmall@ghd.com.au W www.ghd.com.au



Appendix C

Water Sensitive Urban Design Strategy

NOTES:
Basin areas have been estimated based on hydrological modelling. Actual land-take will need to be confirmed through topographic modelling.
In some locations, minor filling of the flood fringe would be required to ensure roadways and lots remain flood free. In a number of locations, minor tributaries, would be incorporated in the development footprint as part of the stormwater system.

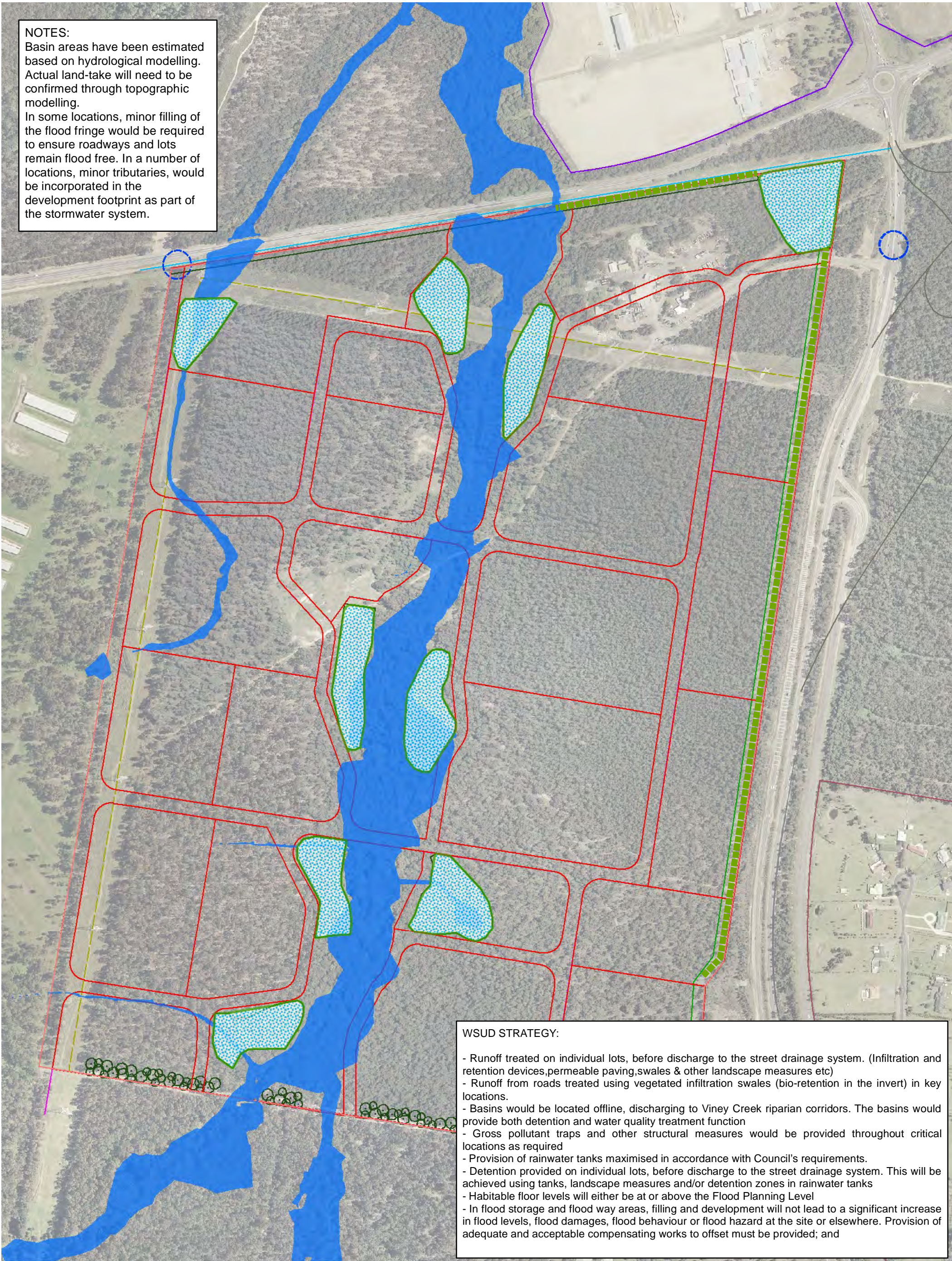

WSUD STRATEGY:

- Runoff treated on individual lots, before discharge to the street drainage system. (Infiltration and retention devices, permeable paving, swales & other landscape measures etc)
- Runoff from roads treated using vegetated infiltration swales (bio-retention in the invert) in key locations.
- Basins would be located offline, discharging to Viney Creek riparian corridors. The basins would provide both detention and water quality treatment function
- Gross pollutant traps and other structural measures would be provided throughout critical locations as required
- Provision of rainwater tanks maximised in accordance with Council's requirements.
- Detention provided on individual lots, before discharge to the street drainage system. This will be achieved using tanks, landscape measures and/or detention zones in rainwater tanks
- Habitable floor levels will either be at or above the Flood Planning Level
- In flood storage and flood way areas, filling and development will not lead to a significant increase in flood levels, flood damages, flood behaviour or flood hazard at the site or elsewhere. Provision of adequate and acceptable compensating works to offset must be provided; and



Appendix D

Typical on-lot Stormwater Management Configuration

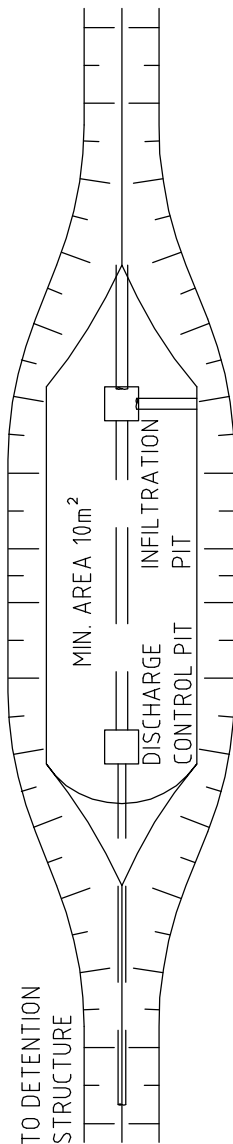

SCALE 1:100

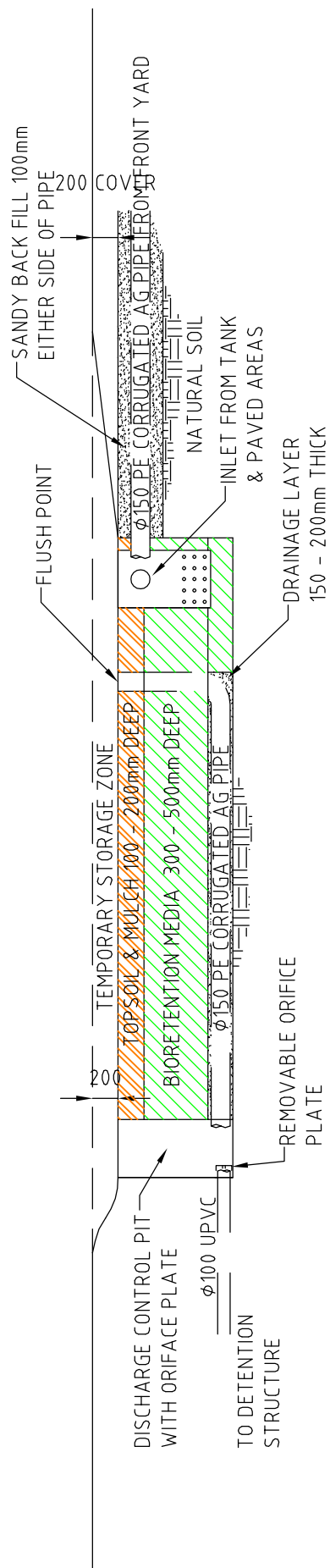

SCALE 1:200



CLIENTS | PEOPLE | PERFORMANCE

COAL & ALLIED
SOUTHERN ESTATES CATHERINE HILL
BIORETENTION AREA DETAIL

job no. 21-16058
rev no. A

scale NTS for A4 date OCTOBER 2007

Figure 1



GHD

133 Castlereagh St Sydney NSW 2000

-

T: 2 9239 7100 F: 2 9239 7199 E: sydmail@ghd.com.au

© GHD 2011

This document is and shall remain the property of GHD. The document may only be used for the purpose for which it was commissioned and in accordance with the Terms of Engagement for the commission. Unauthorised use of this document in any form whatsoever is prohibited.

Document Status

Rev No.	Author	Reviewer		Approved for Issue		
		Name	Signature	Name	Signature	Date
Number of DRAFT Versions	R Berg	A number of internal reviews have taken place, on previous versions including a Client's review. Minor changes in all cases		R Berg		Jan, Feb, May Sep 2010
Review of Adequacy	R Berg	Client and Scott Fraser		R Berg		2010.10.23
Review of Adequacy	R Berg	Client and Scott Fraser	minor	R Berg		2011.01.18