



LEGEND

- EXTENT OF CONCEPT PLAN APPLICATION
- EXISTING CADASTRAL BOUNDARIES
- EASEMENT BOUNDARY
- E — OVERHEAD ELECTRICITY
- (F) EASEMENT FOR WATER SUPPLY PIPELINE 5 WIDE (VIDE X86035)
- (G) EASEMENT FOR WATER SUPPLY AND SEWERAGE PIPELINES VARIABLE WIDTH (VIDE X879674)
- (H) EASEMENT FOR WATER SUPPLY (VIDE N744276)
- CONTOURS - INTERVAL: 1m
SOURCE: ALS (PMHC)

LAND AREA

LOT 4 DP 615261	16.38ha
LOT 1 DP 374315	17.04ha
PART CROWN RESERVE R82555 (WITHIN THE SITE OF THE CONCEPT PLAN APPLICATION)	230m² (APPROX)
PART CROWN RESERVE R754444 (WITHIN THE SITE OF THE CONCEPT PLAN APPLICATION)	5,595m² (APPROX)

CAUTION

This plan has been prepared for the purpose of a concept plan application, the information shown herein is only reliable for the above purpose. It should not therefore be used for any other purpose without verification.

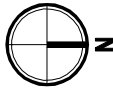

KING + CAMPBELL

King & Campbell Pty Ltd
www.kingcampbell.com.au
A: PO Box 243 Port Macquarie NSW 2444
T: 02 6586 2555
F: 02 6583 4064
E: info@kingcampbell.com.au

REV.	DATE	DESCRIPTION
A	24.03.2010	ISSUED FOR INFORMATION
B	28.06.2010	ISSUED FOR EA
C	07.07.2010	ISSUED FOR EA
D	22.09.2010	ISSUED FOR EA
E	15.02.2011	ISSUED FOR EA - SUBMISSIONS REPORT

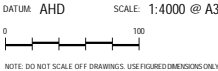

NOTE: DO NOT SCALE OFF DRAWINGS. USE FIGURED DIMENSIONS ONLY. REPORT ANY DISCREPANCIES TO THE AUTHOR OF THIS DRAWING. BEING THE PROPERTY OF KING & CAMPBELL PTY LTD IS PROTECTED BY COPYRIGHT AND MUST NOT BE USED, REPRODUCED OR COPIED WHOLLY OR IN PART WITHOUT THE WRITTEN PERMISSION OF KING & CAMPBELL PTY LTD.

© King & Campbell Pty Ltd

PROJECT NO:	4898	DRAWING TITLE:	EXHIBIT 02: SITE SURVEY
DA NO.:			
DESIGNED BY:	DAT	PROJECT:	LOT 1 DP 374315 & LOT 4 DP 615261 OCEAN DRIVE, PORT MACQUARIE
DRAWN BY:	DV		
CHECKED BY:	KM	CLIENT:	MILLAND PTY LTD & SEAWIDE PTY LTD
DATE CREATED:	FEB 2010		
		DRAWING NO:	4898P_Exhibits.dwg
		SHEET:	1
		REVISION:	E