

30

From: Adrienne Fatches <adfatches@gmail.com>
To: <plan_comment@planning.nsw.gov.au>
Date: 13/03/2011 8:58 pm
Subject: bomaderry creek road proposal.
Attachments: creek photo.JPG

From: A. Fatches.
433 Princess Hwy Bomaderry
NSW, 2541

To the Department of Planning and Infrastructure regarding Bomaderry Creek road proposal.

Bomaderry Creek Nature Reserve is a highly valued natural area to Bomaderry residents. Not only is it picturesque and absolutely beautiful, it is home to hundreds of species which will be threatened if the absurd Nerang Road bypass option becomes a reality. As a Land and Heritage Management graduate from the University of Wollongong, I can appreciate the amount of natural heritage in the reserve and it is immense. The Aboriginal heritage, which councillors are all aware of but as usual, tend to ignore, will also be jeopardised; these types of places are continually being destroyed and in no time there will be none left. The rainforest in itself is very valuable as it represents a unique environment within the sandstone gorge. The animal species the system supports are also precious, including Lyre birds, Yellow Bellied Gliders (which will be severely threatened if this road goes ahead) and the list goes on (which I'm sure your aware of because in putting through this road these issues must have been closely scrutinized!!). The physical road itself only excerpts a particular area, but the roads influence does not stop there. Rubbish from cars, fumes and general road grime will end up in the waterway below. Downstream of this, aquatic life will likely no longer exist; except of course algae which will further inhibit life. I regularly walk in the reserve and nearly always see Water Dragons which will be affected, and once one thing is upset in a fragile ecosystem the whole thing will have disruptions.

Another concern of mine is the inadequate priorities of council. The West Cambewarra Road option is by far the most viable as the reserve will not be disruption, however the public is quite aware that a number of councillors reside in this area whose properties may decline in value- the main reason why Nerang Rd has become an option. When will the time come when we have to say enough is enough? NOW. Leave our natural areas alone.

I have included a photograph of Bomaderry Creek to refresh your mind on the regions beauty, and to show what could be lost.

Yours sincerely, Adrienne Fatches.



Andrew Beattie - Nth Nowra/Bomaderry Link Road.

(31)

From: "Kim Dove" <doveberry@optusnet.com.au>
To: <plan_comment@planning.nsw.gov.au>
Date: 14/03/2011 10:27 AM
Subject: Nth Nowra/Bomaderry Link Road.
Attachments: bw1.JPG; bw2.JPG; bw3.JPG; bw4.JPG; bw5.JPG; bw6.JPG; bw7.JPG; bw8.JPG; bw9.JPG; bw10.JPG; bw11.JPG

Subject: Nth Nowra/Bomaderry Link Road.

I attended a walk on the weekend at Bomaderry Creek. Over 100 people went on these very interesting and informative walk, led by Botanist, and local Terry Barratt.

Terry showed us the endangered species of plant, Bomaderry Zieria, only found in this area. A cave ledge, an Aboriginal artefact scatter site for stone tools and trees that bear the scars of endangered gliders and fruit bats.

As you can see by the photos, this is a beautiful site which deserves to be preserved, please look at alternative routes for the North Nowra/ Bomaderry Link Road.

Regards,
Kim Dove
415 Agars Lane,
Berry NSW 2535





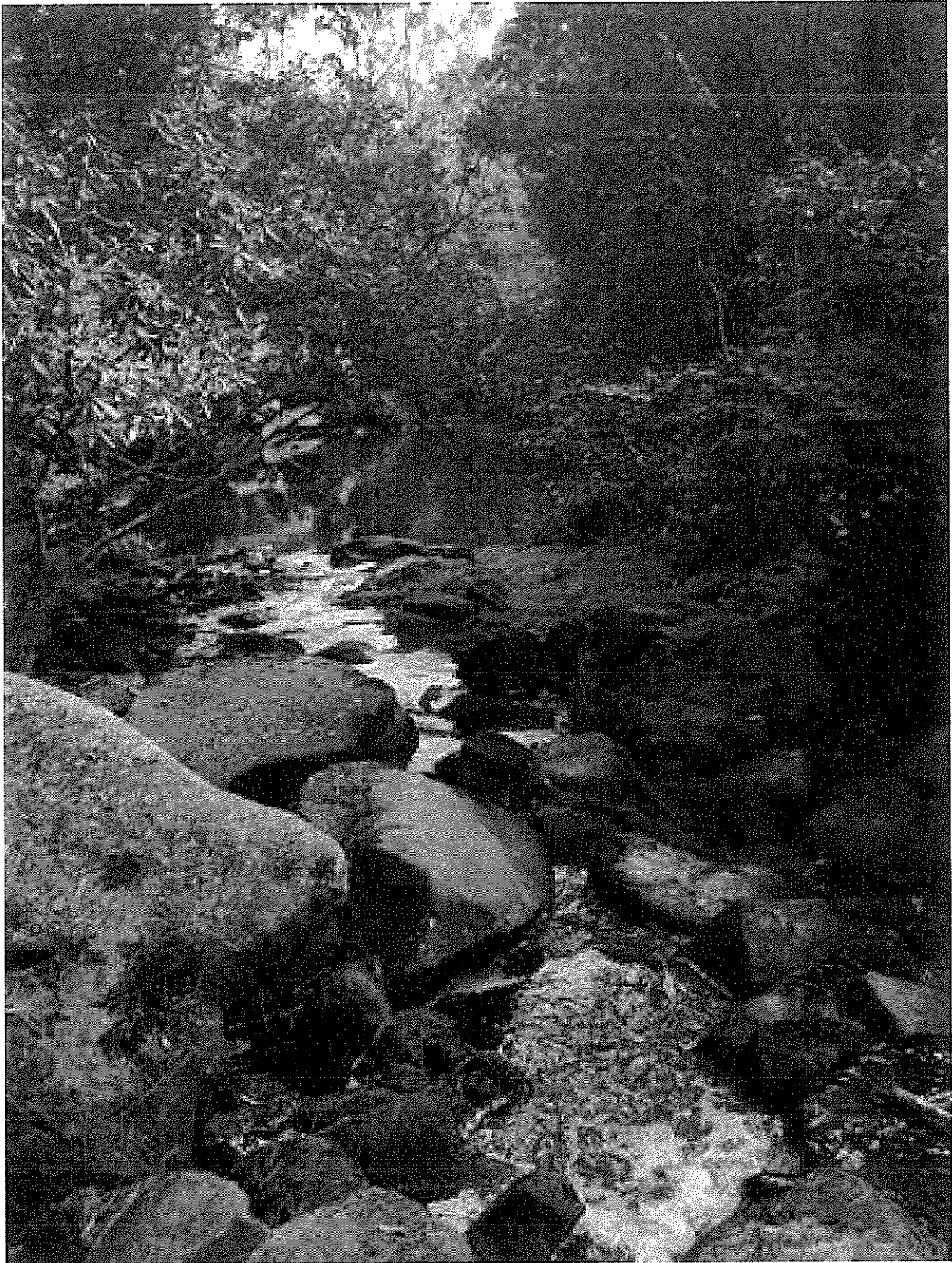





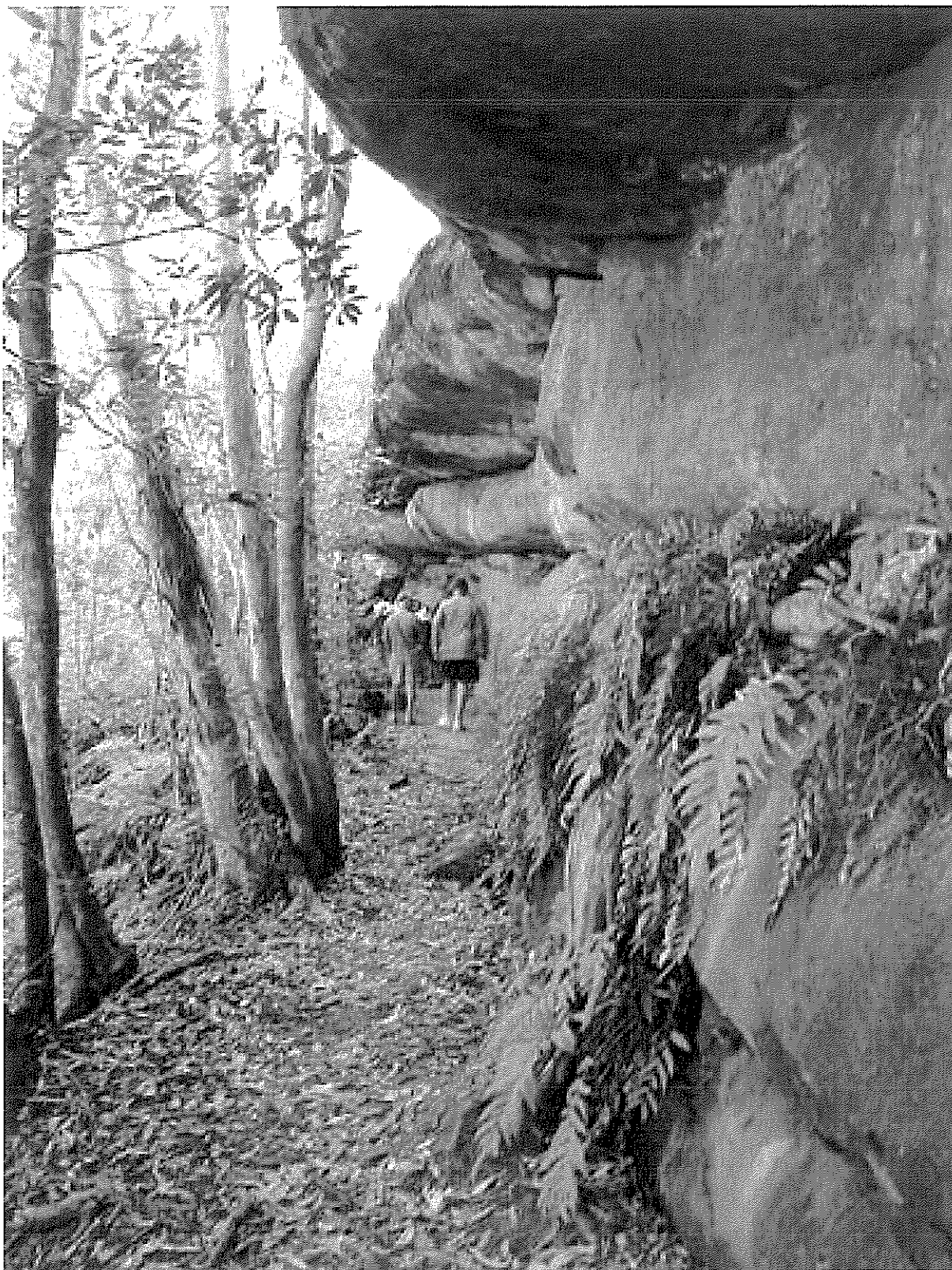











From: "Guile, Andrew" <guilea@shoalhaven.nsw.gov.au>
To: "Kim Dove" <doveberry@optusnet.com.au>
CC: <plan_comment@planning.nsw.gov.au>, "Mayor Paul Green" <greenp@shoalhave...>
Date: 14/03/2011 2:38 pm
Subject: Re: Nth Nowra/Bomaderry Link Road.

Hi Kim, nice photos as always. Did Terry mention that there is no traffic benefit to West Cambewarra? We've done the studies and it would be a waste of time and money for no gain. The other option is just unaffordable and has similar environmental effects. Terry's a nice bloke but only presents one side of the story.

Regards,
Andrew Guile

Sent from my iPad

On 14/03/2011, at 2:25 PM, "Kim Dove" <doveberry@optusnet.com.au> wrote:

>
>
> Subject: Nth Nowra/Bomaderry Link Road.
>
>
> I attended a walk on the weekend at Bomaderry Creek. Over 100 people went on these very interesting and informative walks over two days, led by Botanist, and local Terry Barratt.
>
> Terry showed us the endangered species of a plant, Bomaderry Zieria, only found in this area. A cave ledge, an Aboriginal artefact scatter site for stone tools and trees that bear the scars of endangered gliders and fruit bats.
>
> As you can see by the photos, this is a beautiful site which deserves to be preserved, please look at alternative routes for the North Nowra/ Bomaderry Link Road.
>
> None of the environmental and recreational values would be affected by the West Cambewarra parallel option on the edge of the Bushland which seems to be the better option for a link road. The seventh photo (bw5) is of the Bomaderry Zieria, and the 3rd photo is one of the archaeological sites we looked at, the last 4 photos are in the Bomaderry Creek Regional Park showing people, the entrance sign, displays and members of the Bomaderry Creek Landcare Group in the car park standing and located on the route of Council's link road proposal through the middle of the Regional Park.
>
> Regards,
> Kim Dove
> 415 Agars Lane,
> Berry NSW 2535
> <bw1.JPG>
> <bw2.JPG>
> <bw3.JPG>
> <bw4.JPG>
> <bw5.JPG>
> <bw6.JPG>
> <bw7.JPG>
> <bw8.JPG>
> <bw9.JPG>
> <bw10.JPG>
> <bw11.JPG>