

01 02 03 04 05 06 07 08 09 10 11 12 13 14 15 16 17 18 19 20 21 22 23 24 25 26 27

3200 8400 8400 8400 8400 8400 4200 8400 8400 8400 8400 8400 8400 8400 8400 8400 8400 8400 8400 8400 8400 8400 8400 8400 8400

EXISTING BOUNDARY

PROPOSED BOUNDARY

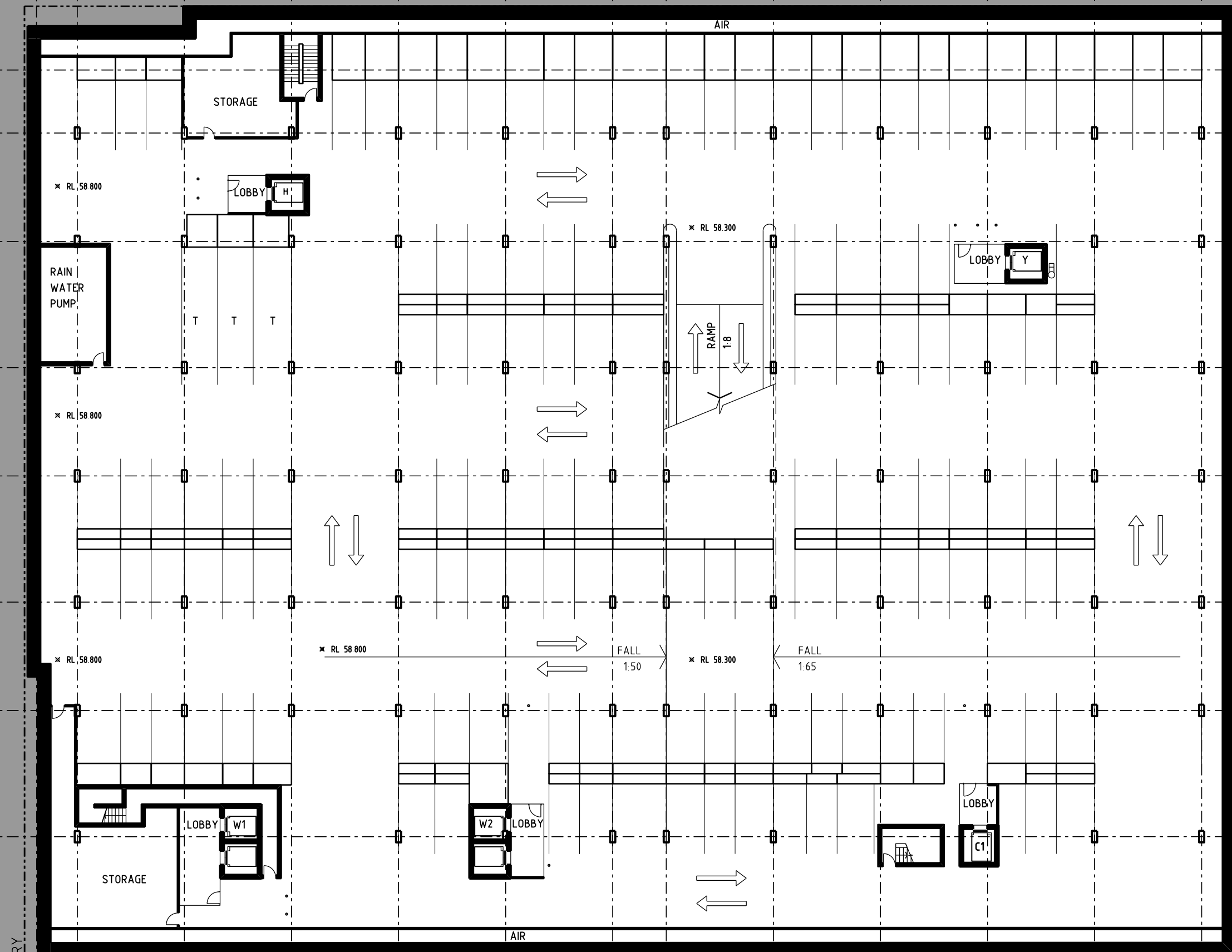

H
G
F
E
D
C
B
A

4950
8500
9900
8500
9900
8500
9900

Revisions	No	Date	Description	Ver	App'd
A	21.01.11		PART 3A SUBMISSION		

THE NUMBER 4 HAS BEEN DELETED FROM THE FLOOR NOMENCLATURE

Do not scale drawings. Use figured dimensions only. Check & verify levels and dimensions on site prior to the commencement of any work, the preparation of shop drawings or the fabrication of components.

This drawing is the copyright of Allen Jack + Cotter Architects and is protected under the Copyright Act 1968. Do not alter, reproduce or transmit in any form, or by any means without the express permission of Allen Jack + Cotter Architects.

Nominated Architects: Michael Heenan 5264, Peter Ireland 6661, Reginald Smith 3312, Peter Stranach 3372

Site Location Plan

STAGE 1 BUILDINGS SHADED

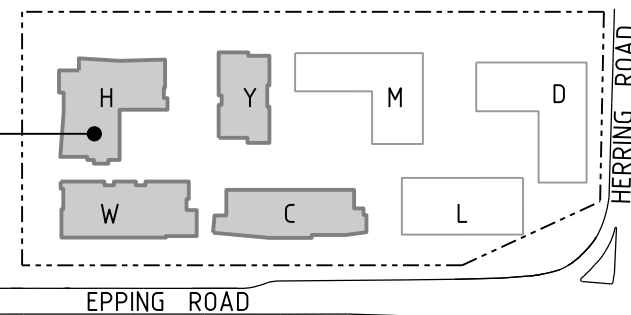

Client



Architect

AJ+C
ALLEN JACK+COTTER
79 Myrtle Street Chippendale NSW 2008 AUSTRALIA
ph +61 2 9311 8222 fx +61 2 9311 8200 ABN 53 003 782 250

Project

MACQUARIE VILLAGE
110-114 HERRING ROAD
MACQUARIE PARK

Proj No. 10_030

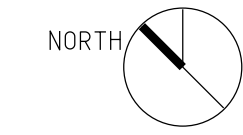

Drawing Title
LEVEL B3 PLAN

Drawing Status
NOT FOR CONSTRUCTION

Scale 1:330 @ A1
Drawing No DA2003
Issue A

0 2 5 10 15 20 25