

EPPING ROAD BUILDING L - ENVELOPE ONLY BUILDING D - ENVELOPE ONLY EAST ELEVATION

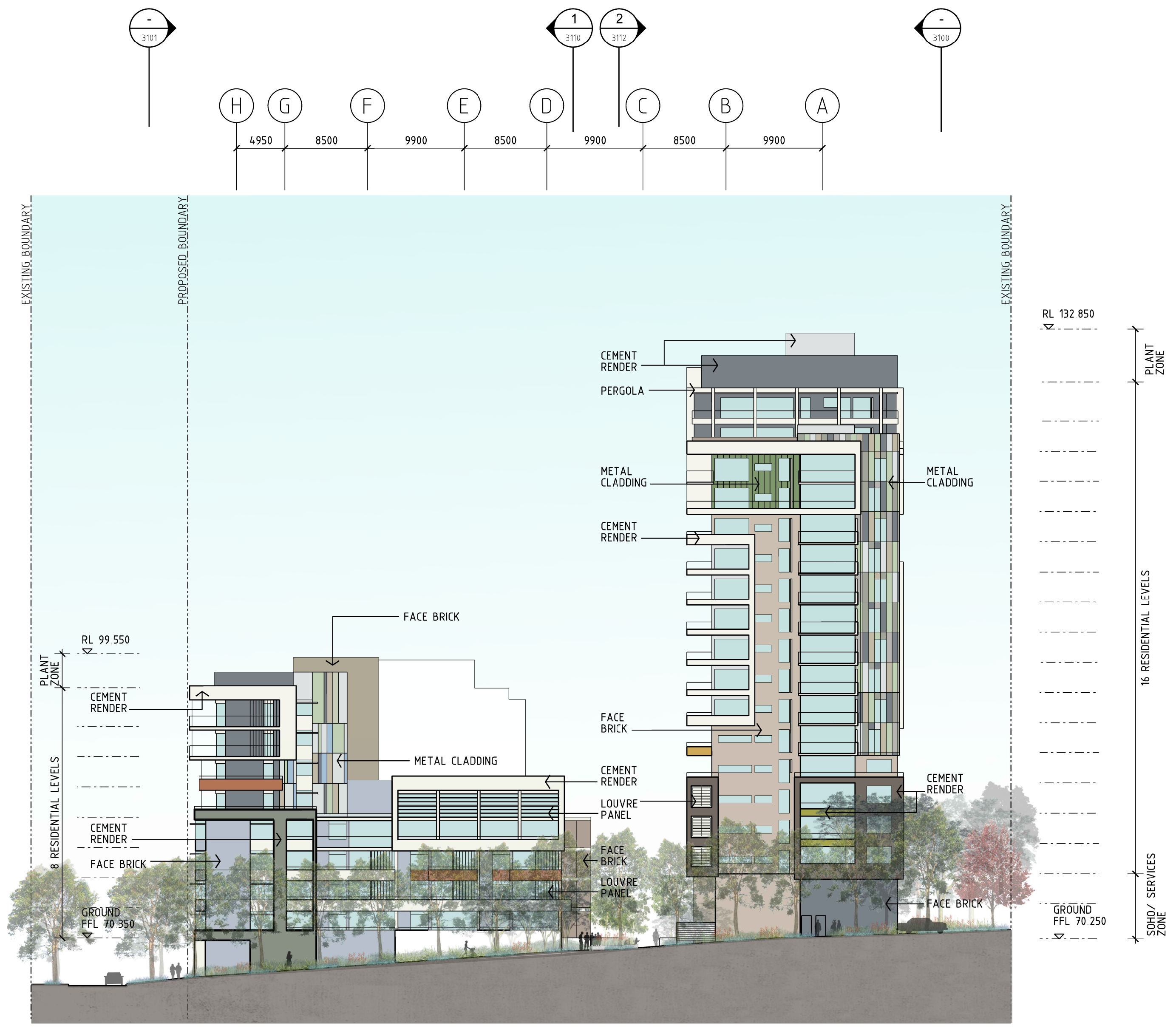

BUILDING H BUILDING Y BEYOND BUILDING W EPPING ROAD WEST ELEVATION

BUILDING FACADE ELEMENTS, MATERIALS & COLOURS ARE INDICATIVE OF THE DESIGN INTENT

Revisions No Date Description Ver App'd A 21.01.11 PART 3A SUBMISSION	THE NUMBER 4 HAS BEEN DELETED FROM THE FLOOR NOMENCLATURE Do not scale drawings. Use figured dimensions only. Check & verify levels and dimensions on site prior to the commencement of any work, the preparation of shop drawings or the fabrication of components. This drawing is the copyright of Allen Jack + Cotter Architects and is protected under the Copyright Act 1968. Do not alter, reproduce or transmit in any form, or by any means without the express permission of Allen Jack + Cotter Architects. Nominated Architects: Michael Heenan 5264, Peter Ireland 6661, Reginald Smith 3312, Peter Stranach 3312	Site Location Plan STAGE 1 BUILDINGS SHADED HERRING ROAD EPPING ROAD	Client STAMFORD LAND CORPORATION LTD	Architect AJ+C ALLEN JACK + COTTER 79 Myrtle Street Chippendale NSW 2008 AUSTRALIA ph +61 2 9311 8222 fx +61 2 9311 8200 ABN 53 003 782 250	Project MACQUARIE VILLAGE 110-114 HERRING ROAD MACQUARIE PARK Proj No. 10_030	Drawing Title EAST ELEVATION - HERRING RD WEST ELEVATION Drawing Status NOT FOR CONSTRUCTION	Scale 1:330 @ A1 0 2 5 10 15 20 25	Drawing No DA3102 Issue A
--	--	--	--	---	---	--	--	--