



WINTER SOLSTICE 9AM JUNE 21



WINTER SOLSTICE 10AM JUNE 21



WINTER SOLSTICE 11AM JUNE 21



WINTER SOLSTICE 12 NOON JUNE 21

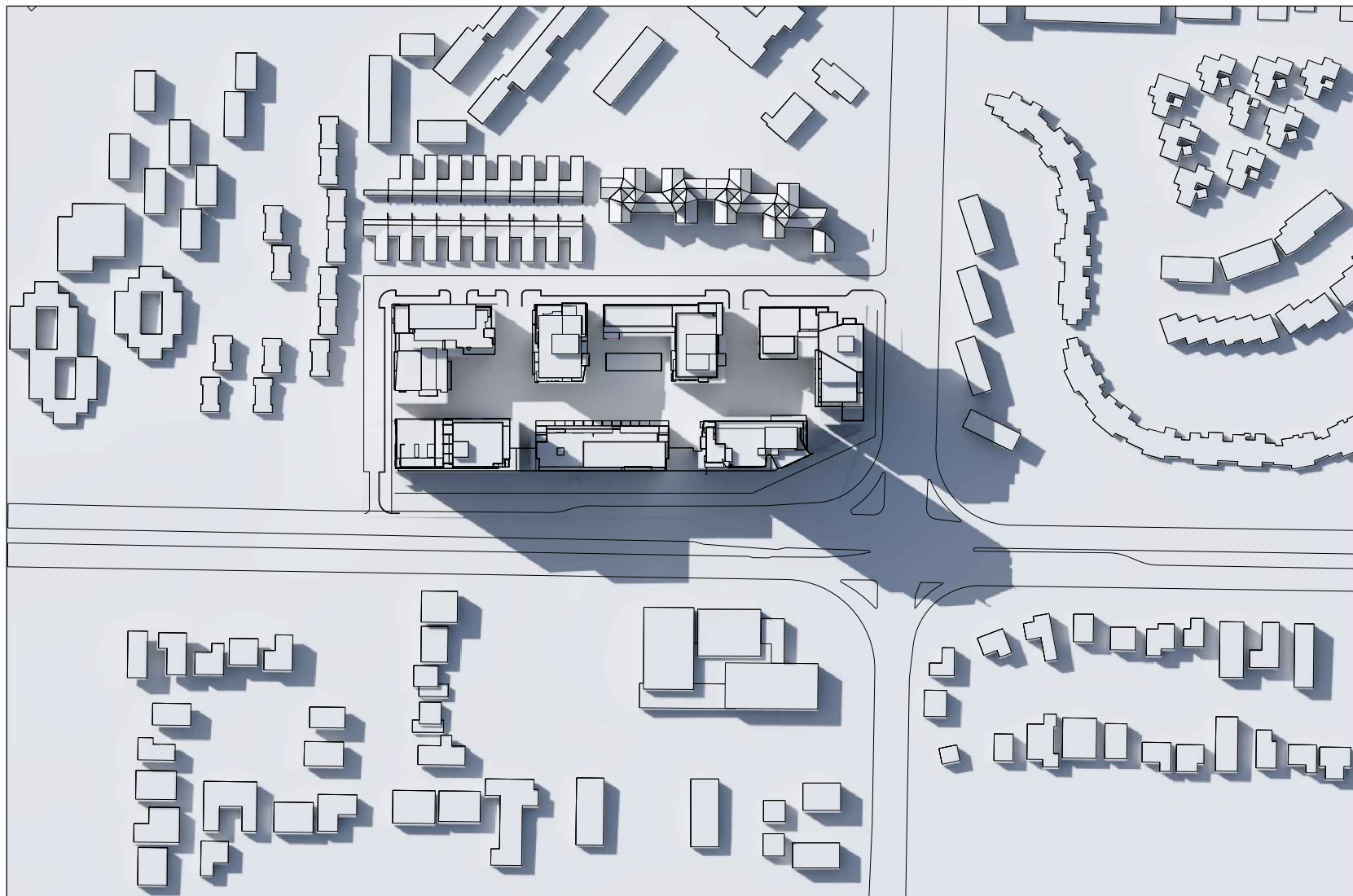

WINTER SOLSTICE 1PM JUNE 21

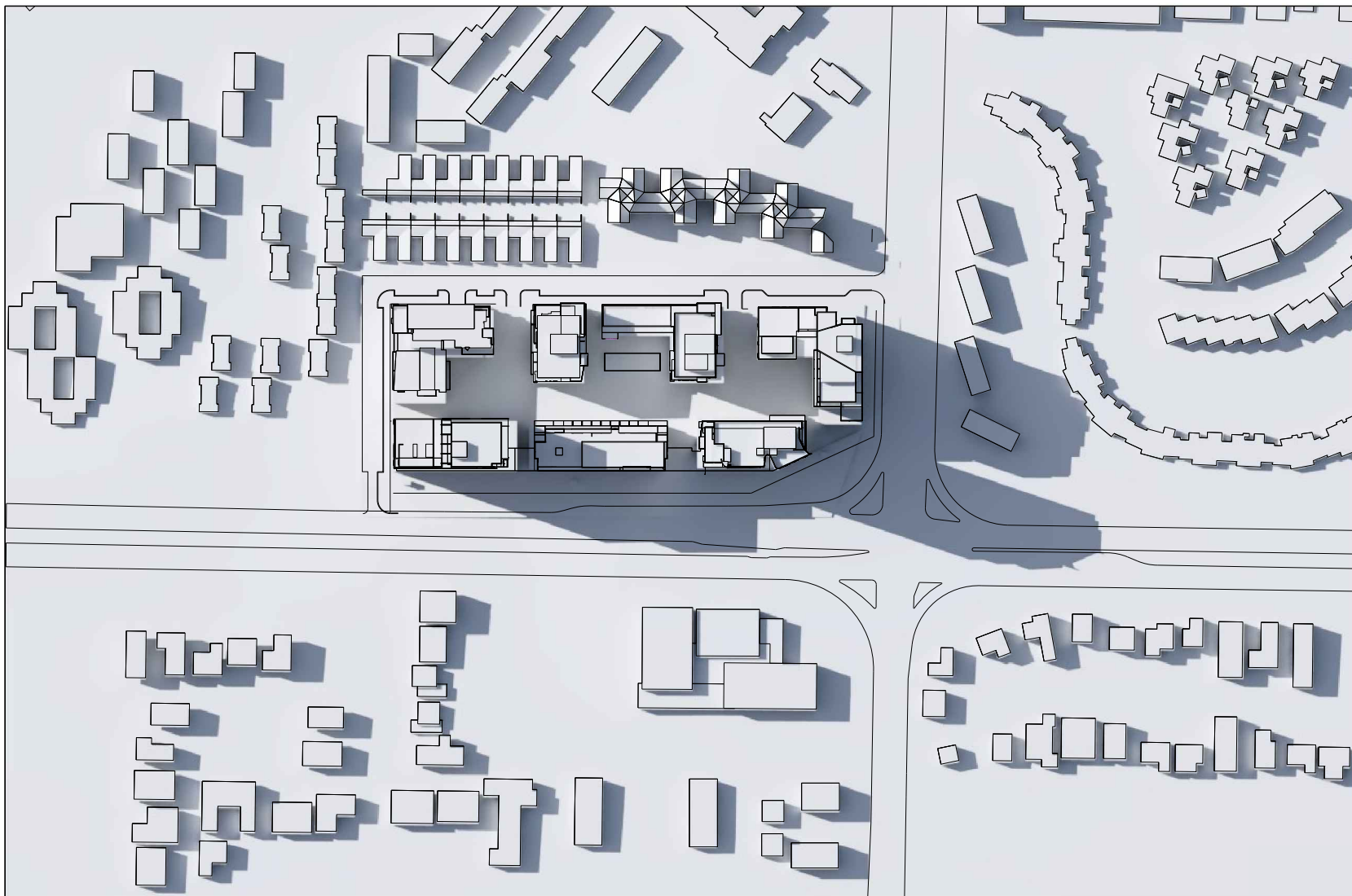

WINTER SOLSTICE 2PM JUNE 21

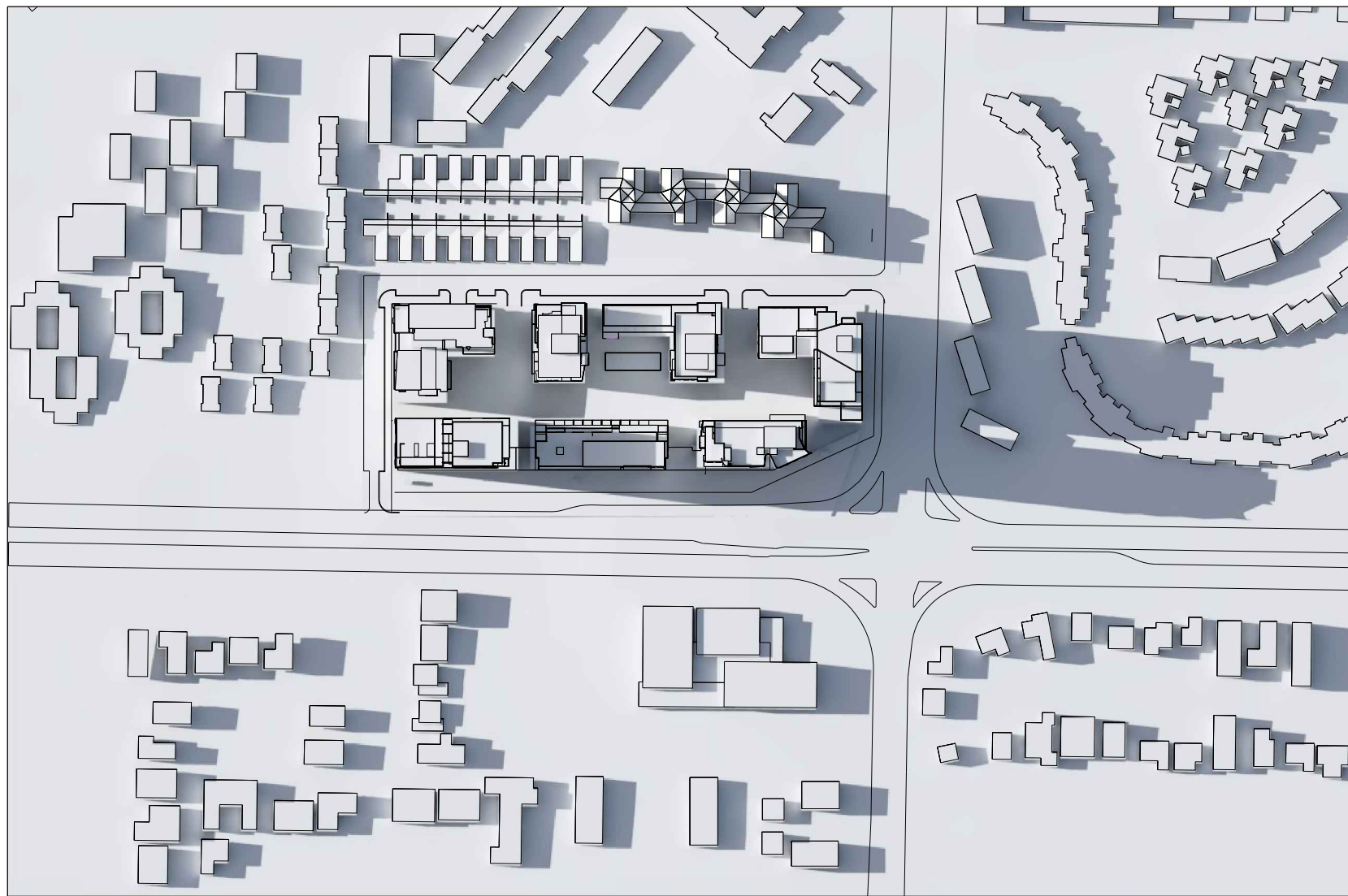

WINTER SOLSTICE 3PM JUNE 21

Revisions
No   Date   Description   Ver   App'd
A   21.01.11   PART 3A SUBMISSION

THE NUMBER 4 HAS BEEN DELETED FROM THE FLOOR NOMENCLATURE

Do not scale drawings. Use figured dimensions only. Check & verify levels and dimensions on site prior to the commencement of any work, the preparation of shop drawings or the fabrication of components.

This drawing is the copyright of Allen Jack + Cottier Architects and is protected under the Copyright Act 1968. Do not alter, reproduce or transmit in any form, or by any means without the express permission of Allen Jack + Cottier Architects.

Nominated Architects: Michael Heenan 5264, Peter Ireland 6661, Reginald Smith 3312, Peter Stronach 3372

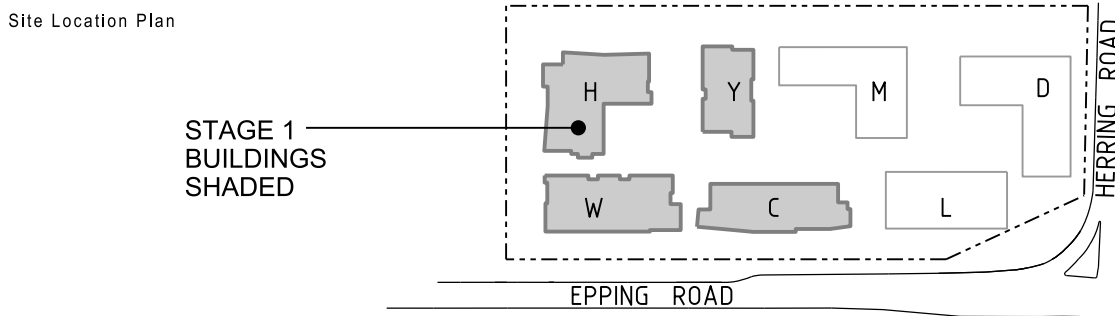

Client

**STAMFORD**  
LAND CORPORATION LTD

Architect

**AJ+C**  
ALLEN JACK+COTTIER

79 Myrtle Street Chippendale NSW 2008 AUSTRALIA  
ph +61 2 9311 8222 fx +61 2 9311 8200 ABN 53 003 782 250

Project

**MACQUARIE VILLAGE**  
110-114 HERRING ROAD  
MACQUARIE PARK

Proj No. **10\_030**

Drawing Title

**SHADOW DIAGRAMS  
WINTER SOLSTICE  
JUNE 21**

Drawing Status

**NOT FOR CONSTRUCTION**

Scale

Drawing No. **DA3600**

Issue **A**