

01 SECTION C
1:500

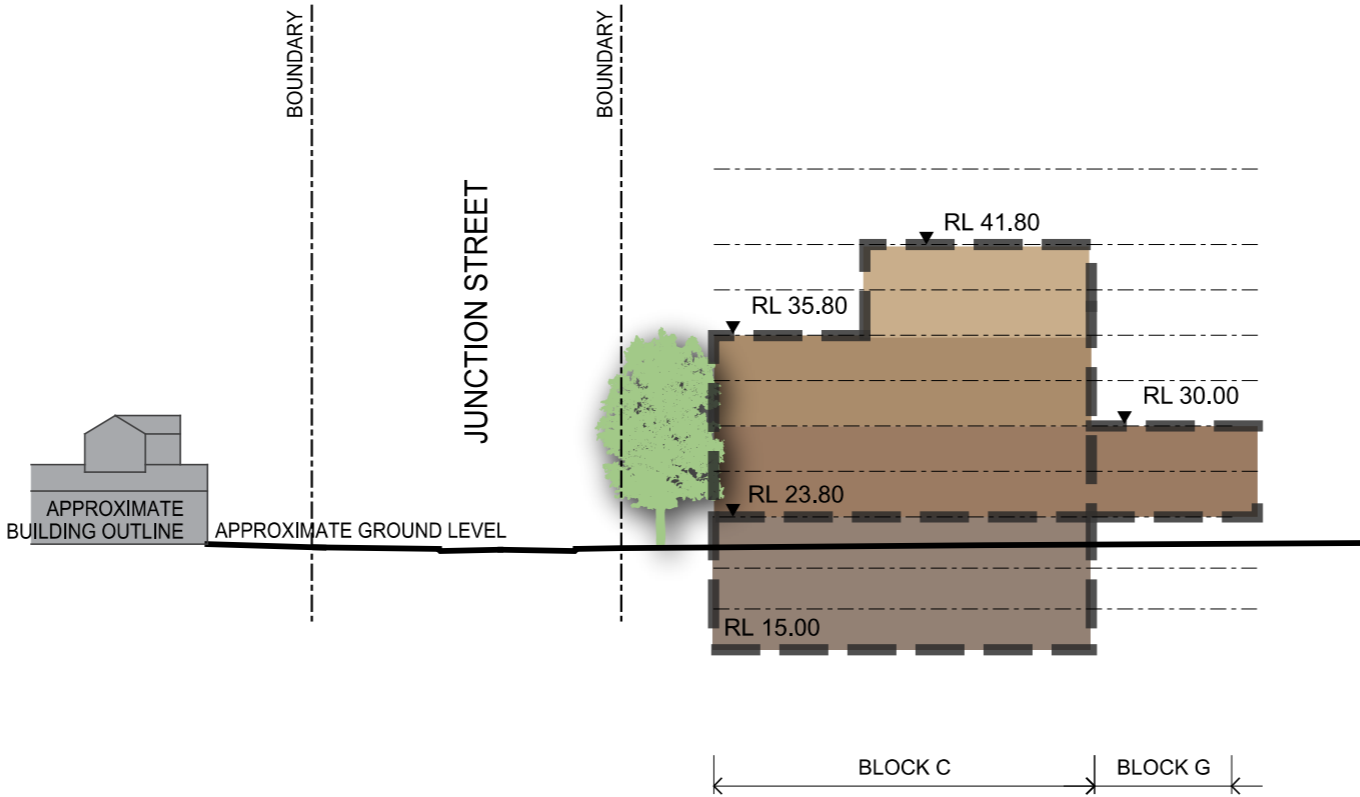

02 SECTION D
1:500

Floor to floor height allows 3m generally.
Block F & G are higher, refer drawings.

Top floors allow 5m inclusive of allowance for handrails,
parapets, plant rooms and clothes drying areas.

Indicates envelope in foreground

Issue			Chkd GN	Notes
No.	Date	Description		
A	16/02/2011	FINAL DRAFT		

Any form of replication of this drawing in full or in part without the written permission of Noel Bell, Ridley Smith & Partners Pty Ltd constitutes an infringement of the copyright.
ABN 16 002 247 565 © 2011
Nominated Architects: Ridley Smith reg No.2268; Graham Thorburn reg No.5706
Geoffrey Deane reg No.3766; Andrew Duffin reg No.5602; Garry Hoddinett reg No.5286

Notes		
---	EXISTING BOUNDARY	EXISTING LANDSCAPE
█	FOREGROUND BUILDING ENVELOPE	4 STOREYS
█	BACKGROUND BUILDING ENVELOPE	6 STOREYS
█		7 STOREYS
█		EXISTING BUILDING

Drawing Title
Sections

Project & Client
Concept Plan for Crowle
Gardens Development
at
76 Belmore Street, Ryde NSW 2112
for
Achieve Australia

Architect
NBRS+PARTNERS
Level 3, 4 Glen Street, Milsons Point, NSW 2061 Australia
T: 61 2 9922 2344 F: 61 2 9922 1308
E: architects@nbsap.com.au W: www.nbsap.com.au
CAD File F:\09\09002\09002-mp\FigSheets\09002-EA10.sht

Date 25/02/2011
Scale 1:500 @ A3
0 2.5 5 7.5 10 12.5 15m
Drawing Reference
09002-EA10-A