

01 SECTION E
1:500

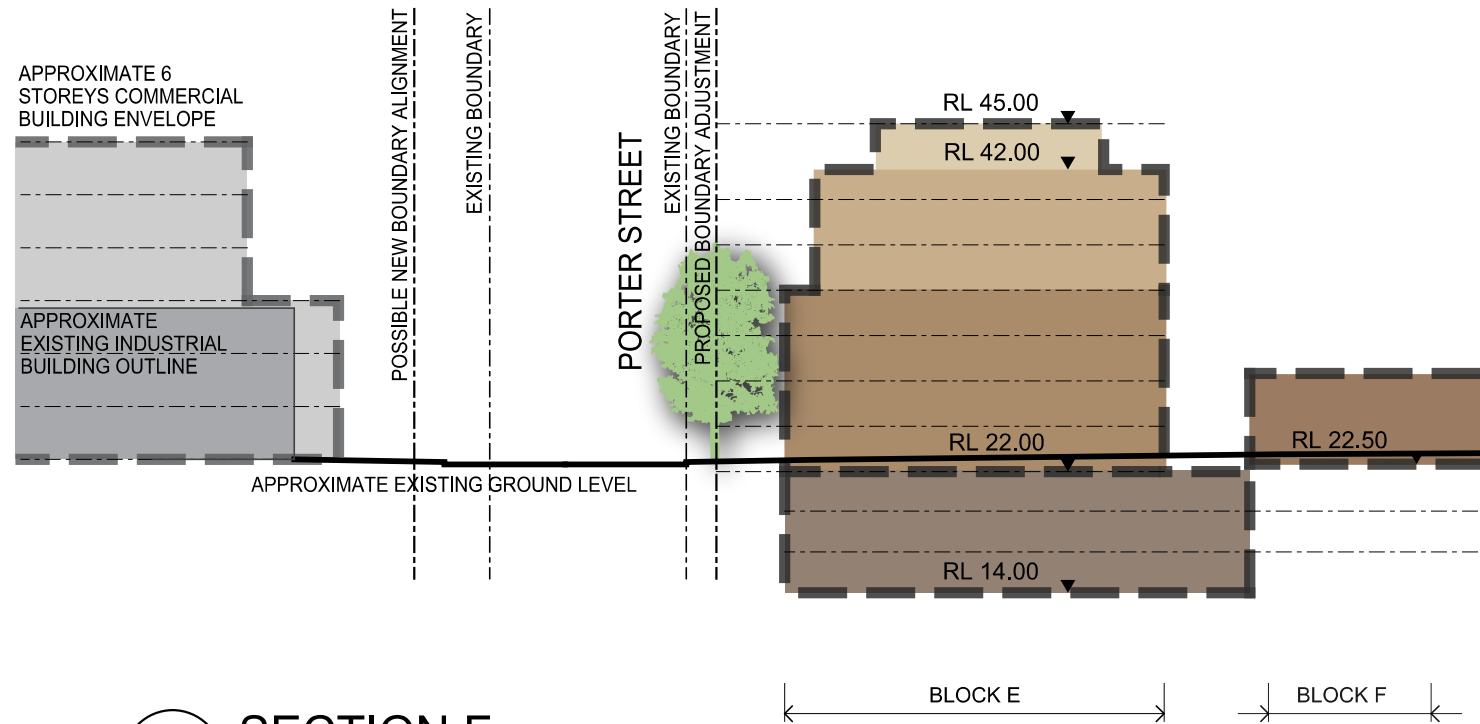

02 SECTION F
1:500

Floor to floor height allows 3m generally.
Block F & G are higher, refer drawings.

Top floors allow 5m inclusive of allowance for handrails,
parapets, plant rooms and clothes drying areas.

Indicates envelope in foreground

| No. | Date | Description |
|-----|------------|-------------|
| A | 16/02/2011 | FINAL DRAFT |

Any form of replication of this drawing in full or in part without the written permission of Noel Bell, Ridley Smith & Partners Pty Ltd constitutes an infringement of the copyright.
ABN 16 002 247 565 © 2011
Nominated Architects: Ridley Smith reg No.2268; Graham Thorburn reg No.5706
Geoffrey Deane reg No.3766; Andrew Duffin reg No.5602; Garry Hoddinett reg No.5286

Notes

- EXISTING BOUNDARY
- FOREGROUND BUILDING ENVELOPE
- BACKGROUND BUILDING ENVELOPE

- EXISTING LANDSCAPE
- 4 STOREYS
- 6 STOREYS
- 7 STOREYS
- EXISTING BUILDING
- DCP ENVELOPE

Drawing Title
Sections

Project & Client
Concept Plan for Crowle
Gardens Development
at
76 Belmore Street, Ryde NSW 2112
for
Achieve Australia

Architect
NBRS+PARTNERS
Level 3, 4 Glen Street, Milsons Point, NSW 2061 Australia
T: 61 2 9922 2344 F: 61 2 9922 1308
E: architects@nbsap.com.au W: www.nbsap.com.au
CAD File F:\09\09002\09002-mp\PlotSheets\09002-EA11.sht

Date 25/02/2011
Scale 1:500 @ A3
0 2.5 5 7.5 10 12.5 15m
Drawing Reference
09002-EA11-A