

Floor to floor height allows 3m generally.
Block F & G are higher, refer drawings.

Top floors allow 5m inclusive of allowance for handrails,
parapets, plant rooms and clothes drying areas.

Indicates envelope in foreground

01 SECTION G
1:500

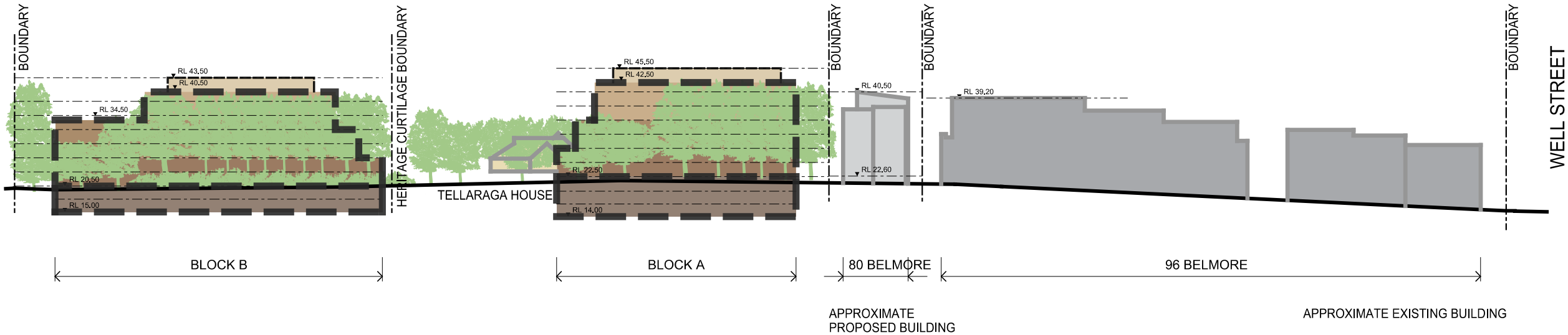

02 BELMORE STREET - WEST ELEVATION
1:1000

Issue		
No.	Date	Description
A	16/02/2011	FINAL DRAFT

Any form of replication of this drawing in full or in part without the written permission of Noel Bell, Ridley Smith & Partners Pty Ltd constitutes an infringement of the copyright.
ABN 16 002 247 565 © 2011
Nominated Architects: Ridley Smith reg No.2268; Graham Thorburn reg No.5706
Geoffrey Deane reg No.3766; Andrew Duffin reg No.5602; Garry Hoddinett reg No.5286

Notes	
---	EXISTING BOUNDARY
■	FOREGROUND BUILDING ENVELOPE
□	BACKGROUND BUILDING ENVELOPE

■	EXISTING LANDSCAPE	■	7 STORIES
■	4 STORIES	■	EXISTING BUILDING
■	6 STORIES	■	DCP ENVELOPE

Drawing Title
Belmore Street Elevation

Project & Client
Concept Plan for Crowle
Gardens Development
at
76 Belmore Street, Ryde NSW 2112
for
Achieve Australia

Architect
NBRS+PARTNERS
Level 3, 4 Glen Street, Milsoms Point, NSW 2061 Australia
T: 61 2 9922 2344 F: 61 2 9922 1308
E: architects@nbsap.com.au W: www.nbsap.com.au
CAD File F:\0gr\09\09002\09002-mp\FigSheets\09002-EA12.shd

Date 25/02/2011
Scale 1:500 @ A3
0 2.5 5 7.5 10 12.5 15m
Drawing Reference
09002-EA12-A