

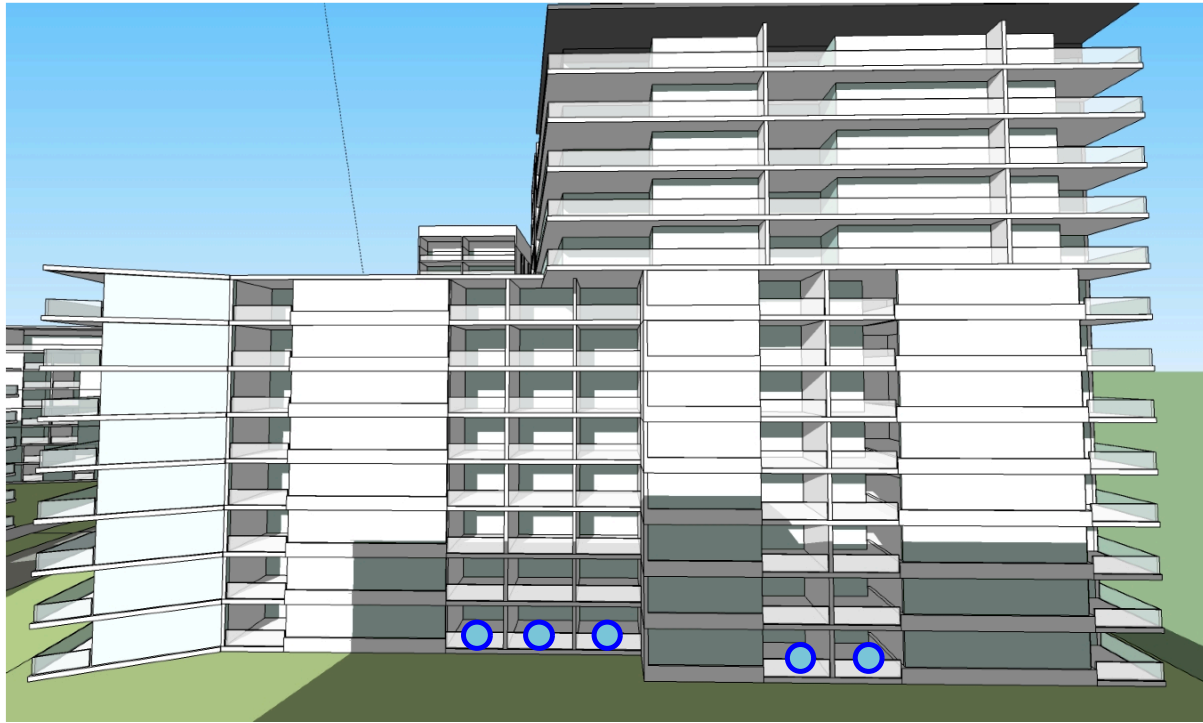

9.00 AM



10.00 AM



11.00 AM

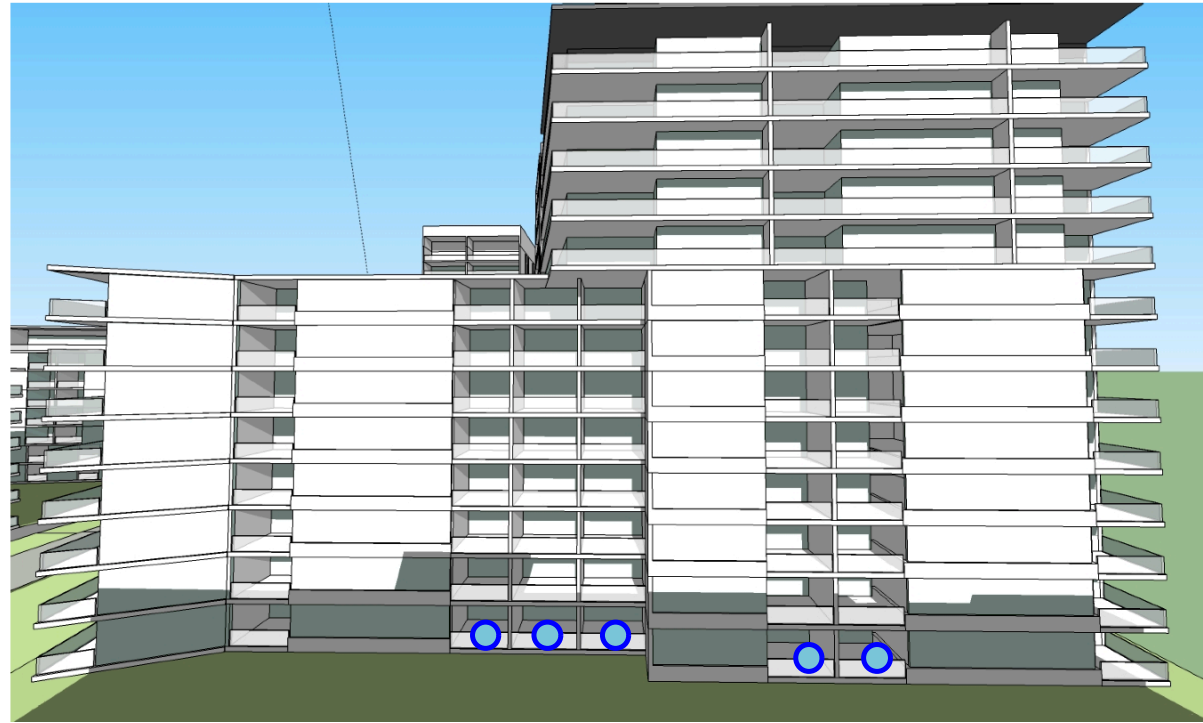

12.00 PM

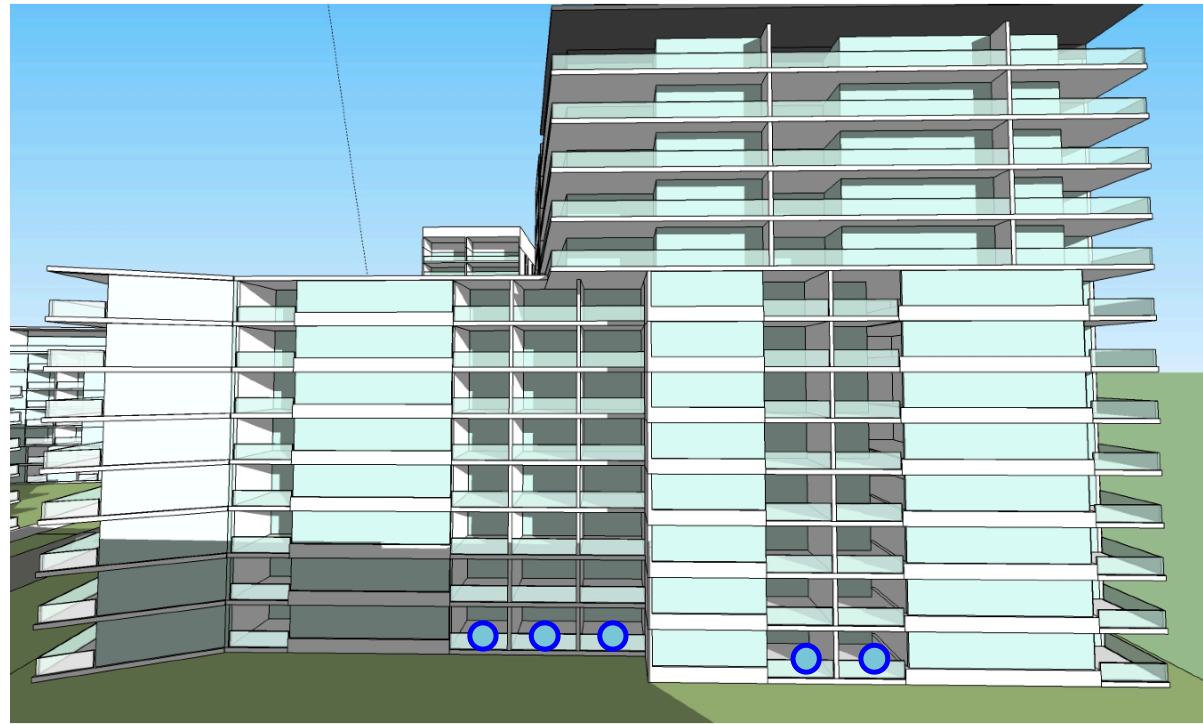
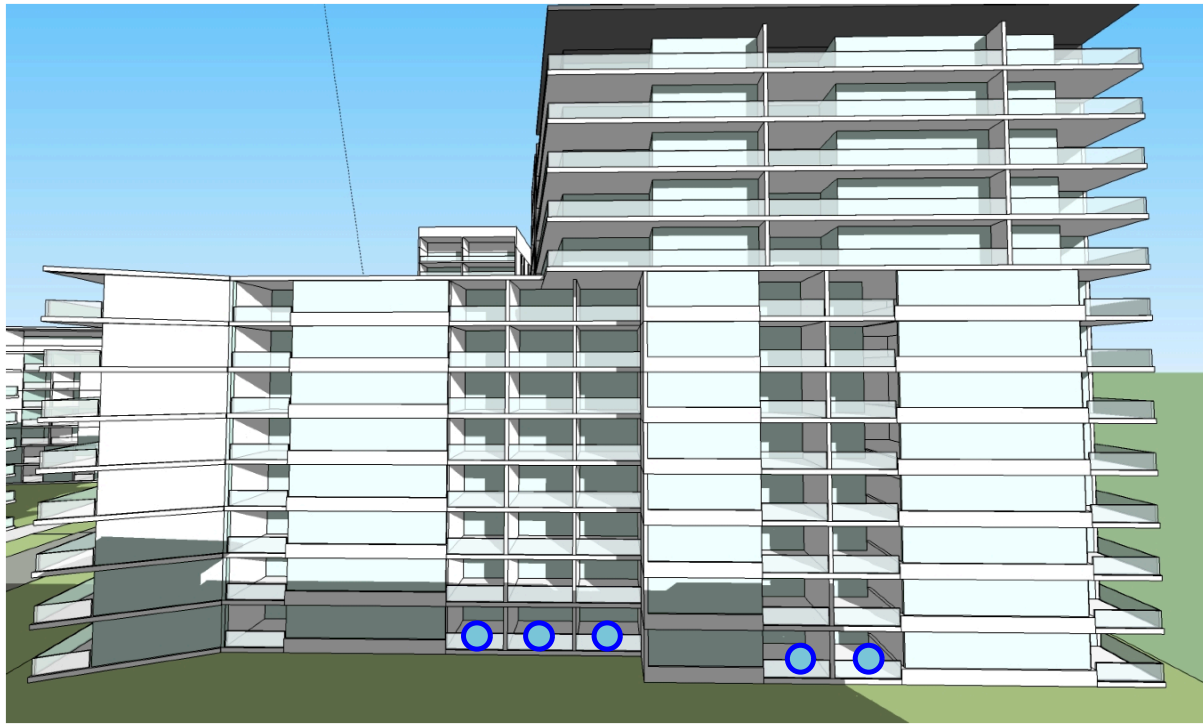
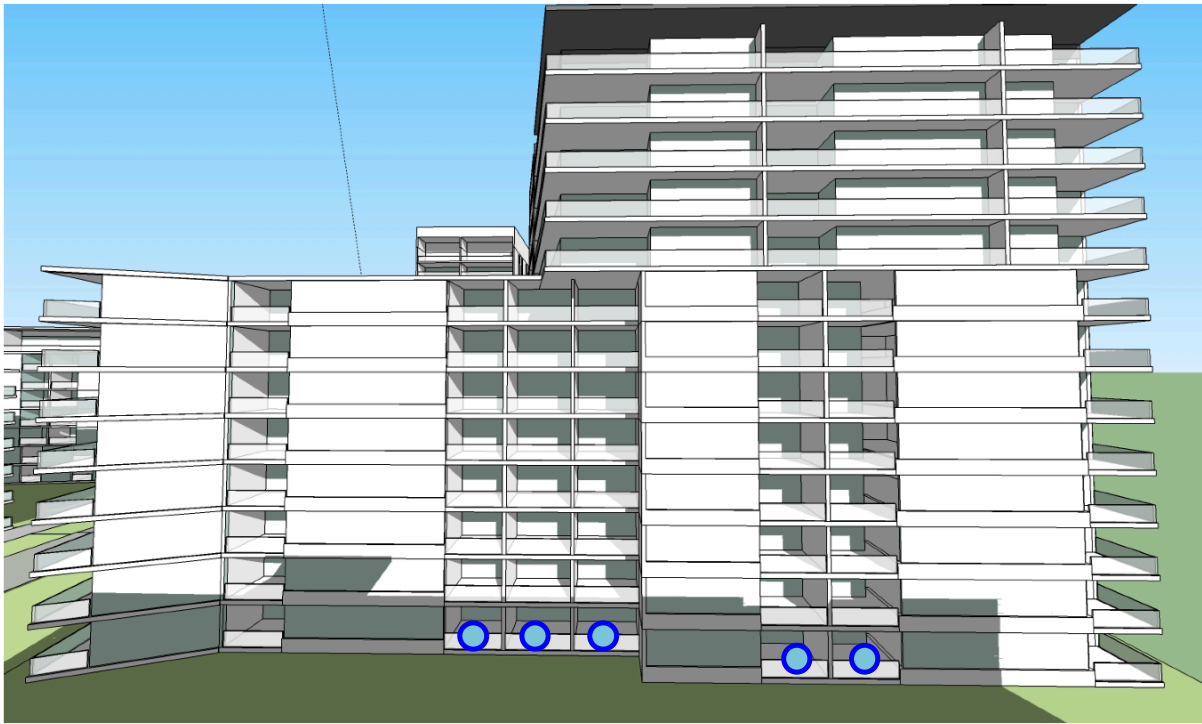
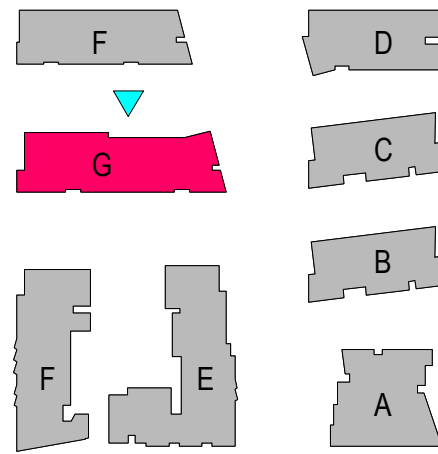

BUILDINGS E AND F COURTYARD - NORTH FACADE

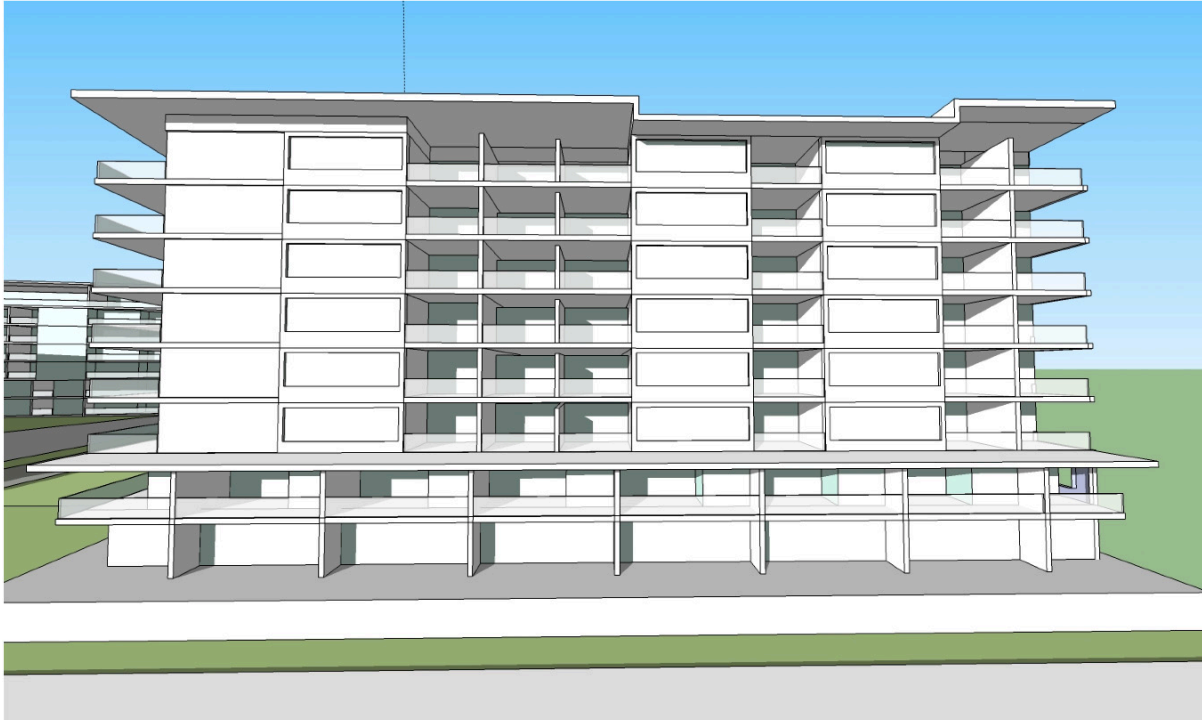

12.00 PM

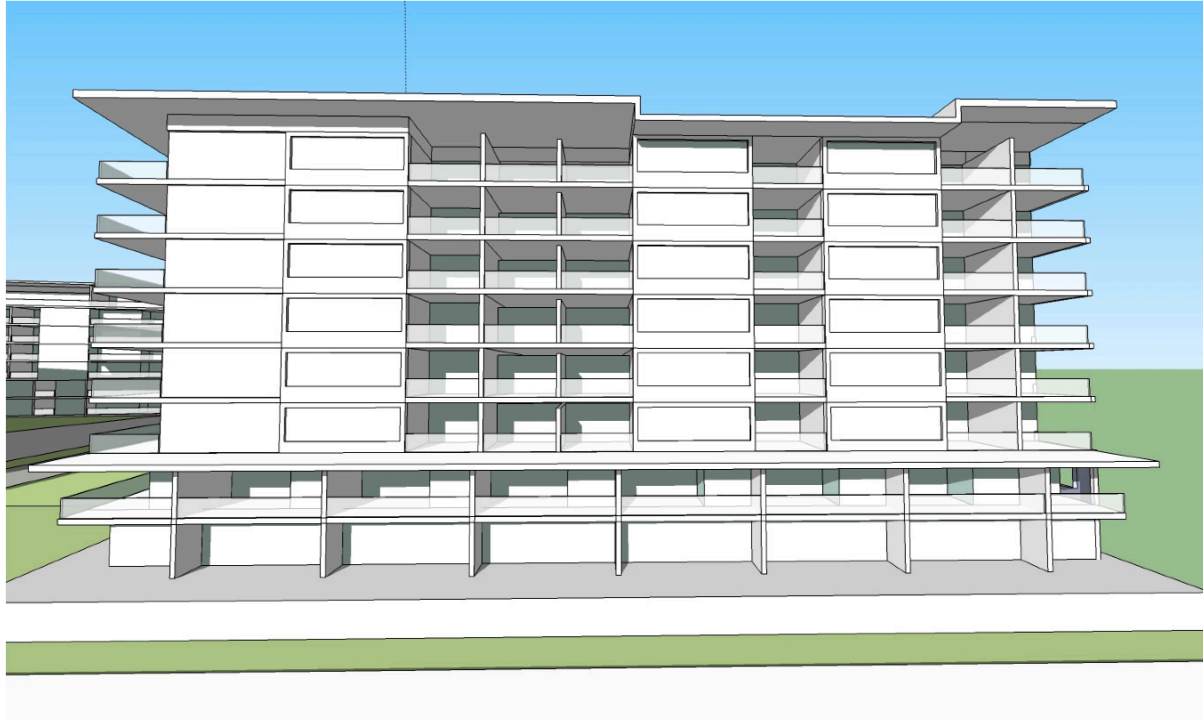

1.00 PM

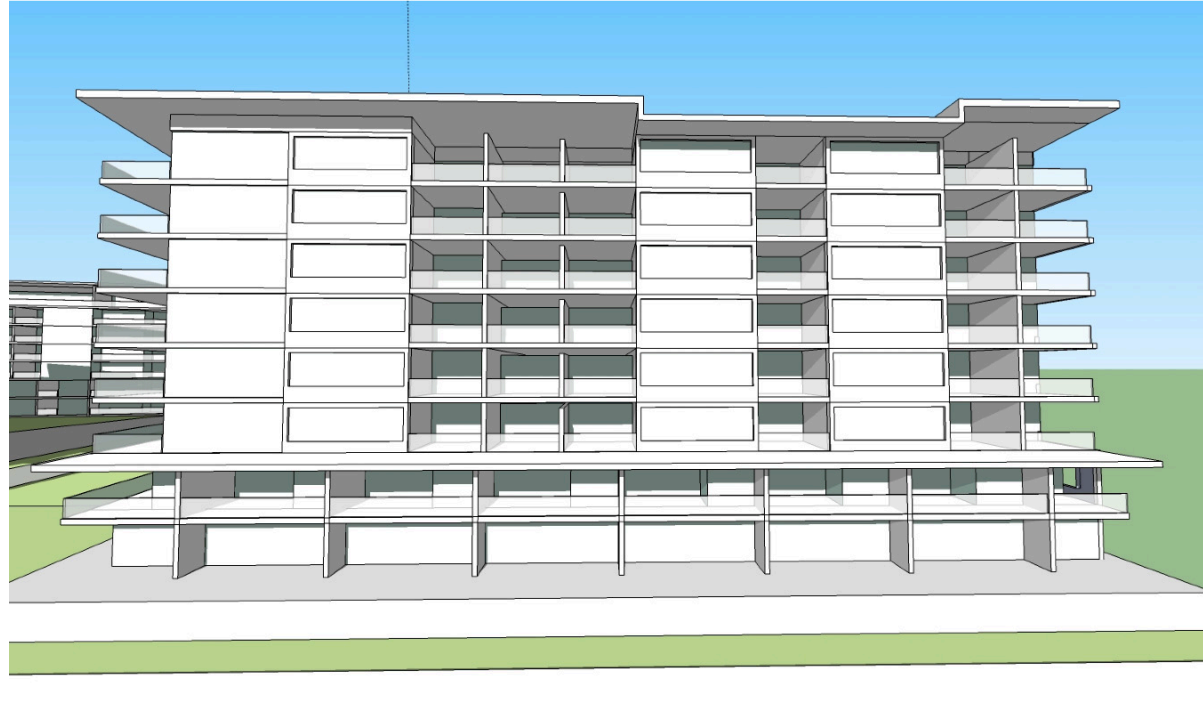

2.00 PM

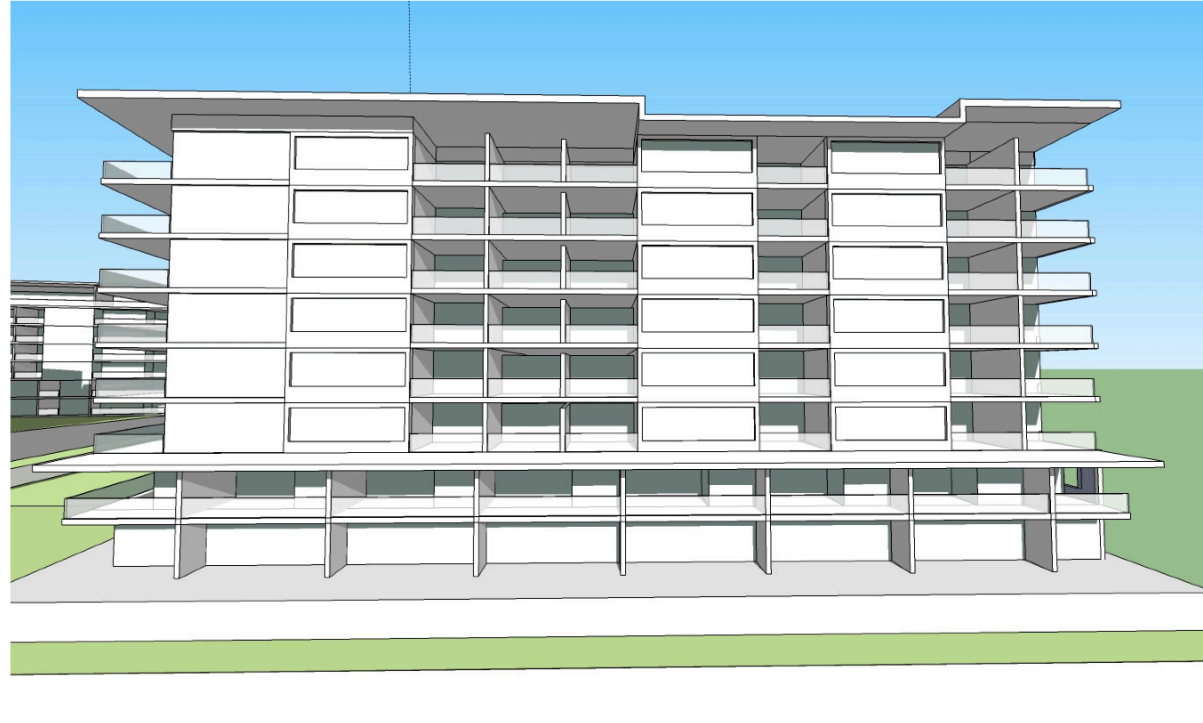

3.00 PM

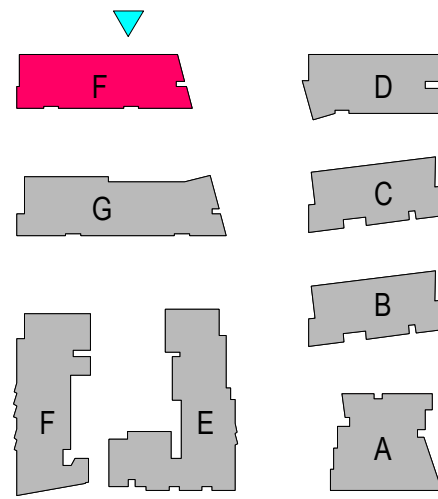

● - UNITS RECEIVING LESS THAN 2 HRS SOLAR TO LIVING AREAS
BETWEEN 9am AND 3pm ON 21/06/11

NOTES
THIS DRAWING IS THE COPYRIGHT © OF TURNER + ASSOCIATES ARCHITECTS. NO REPRODUCTION WITHOUT PERMISSION. UNLESS NOTED OTHERWISE THIS DRAWING IS NOT FOR CONSTRUCTION. ALL DIMENSIONS AND LEVELS ARE TO BE CHECKED ON SITE PRIOR TO THE COMMENCEMENT OF WORK. NO ONE TURNER + ASSOCIATES OF ANY DISCREPANCIES FOR CLARIFICATION BEFORE PROCEEDING WITH WORK. DRAWINGS ARE NOT TO BE SCALED. USE ONLY FIGURED DIMENSIONS. REFER TO CONSULTANT DOCUMENTATION FOR FURTHER INFORMATION.
Turner + Associates Nicholas Turner 8665
ABN 99 04 04 911

DLCS Quality Standard Company ISO 9001:2008
Licence Number 4199

KEY PLAN

LEGEND

A	08/09/11	ANM	Test of Adequacy Table response
Rev.	Date	Approved by	Revision Notes

CLIENT
BLUESTONE CAPITAL VENTURES No. 1 Pty Ltd

PROJECT TITLE
CRONULLA SHARKS LEAGUES CLUB MASTERPLAN
RESIDENTIAL COMPONENT

DRAWING TITLE
3D Solar Study - Bldg's H & G

JOB No.	10058	DRAWN	
STATUS FOR INFORMATION	DWG No.	A058	REV A

TURNER + ASSOCIATES
L1 410 Crown Street Surry Hills NSW 2010 Australia
t +61 2 8668 0000 f +61 2 8668 0088