

NOTES
THIS DRAWING IS THE COPYRIGHT © OF TURNER + ASSOCIATES ARCHITECTS. NO REPRODUCTION WITHOUT PERMISSION. UNLESS NOTED OTHERWISE THIS DRAWING IS NOT FOR CONSTRUCTION. ALL DIMENSIONS AND LEVELS ARE TO BE CHECKED ON SITE PRIOR TO THE COMMENCEMENT OF WORK. INFORM TURNER + ASSOCIATES OF ANY DISCREPANCIES FOR CLARIFICATION BEFORE PROCEEDING WITH WORK. DRAWINGS ARE NOT TO BE SCALED. USE ONLY FIGURED DIMENSIONS. REFER TO CONSULTANT DOCUMENTATION FOR FURTHER INFORMATION.
Approved Architect: Nicholas Turner 6885
JAN 95 954 954 911
DL23 Quality Endorsed Company ISO 9001:2008
Licence Number 4169

KEY PLAN

LEGEND

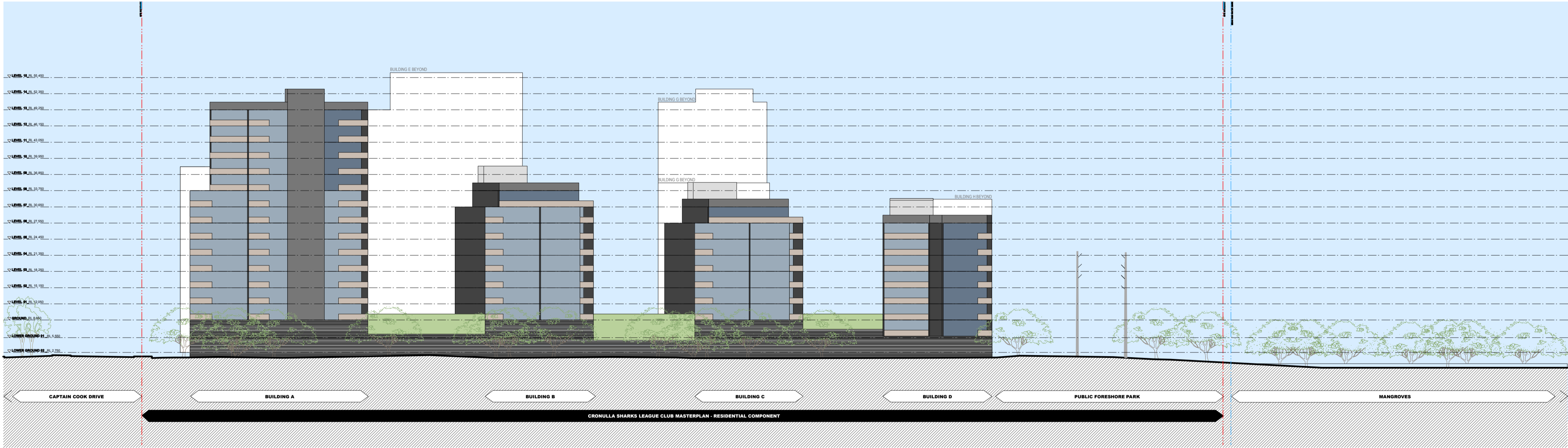
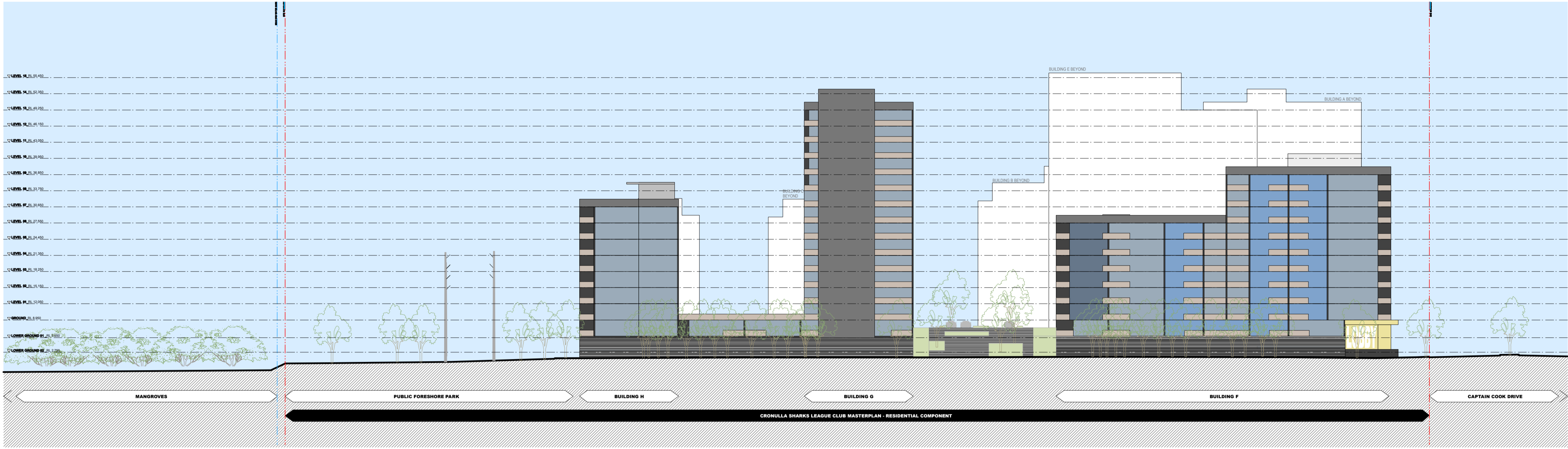

D	7/9/11	ANM	Test of Adequacy Table response
C	20/7/11	ANM	Issued for Client Approval
Rev.	Date	Approved by	Revision Notes

CLIENT

BLUESTONE CAPITAL VENTURES No. 1 Pty Ltd

PROJECT TITLE

CRONULLA SHARKS REDEVELOPMENT
RESIDENTIAL COMPONENT

DRAWING TITLE

Illustrative west elevation
building C,E&F; east elevation building A&B

SCALE 1:500	@A1, 50% @A3	JOB No. 10058	DRAWN
STATUS FOR REVIEW	DWG No. A024	REV D	

TURNER + ASSOCIATES
L1 410 Crown Street Surry Hills NSW 2010 Australia
t +61 2 8668 0000 f +61 2 8668 0088