

9.00 AM  
BUILDING D - NORTH FACADE

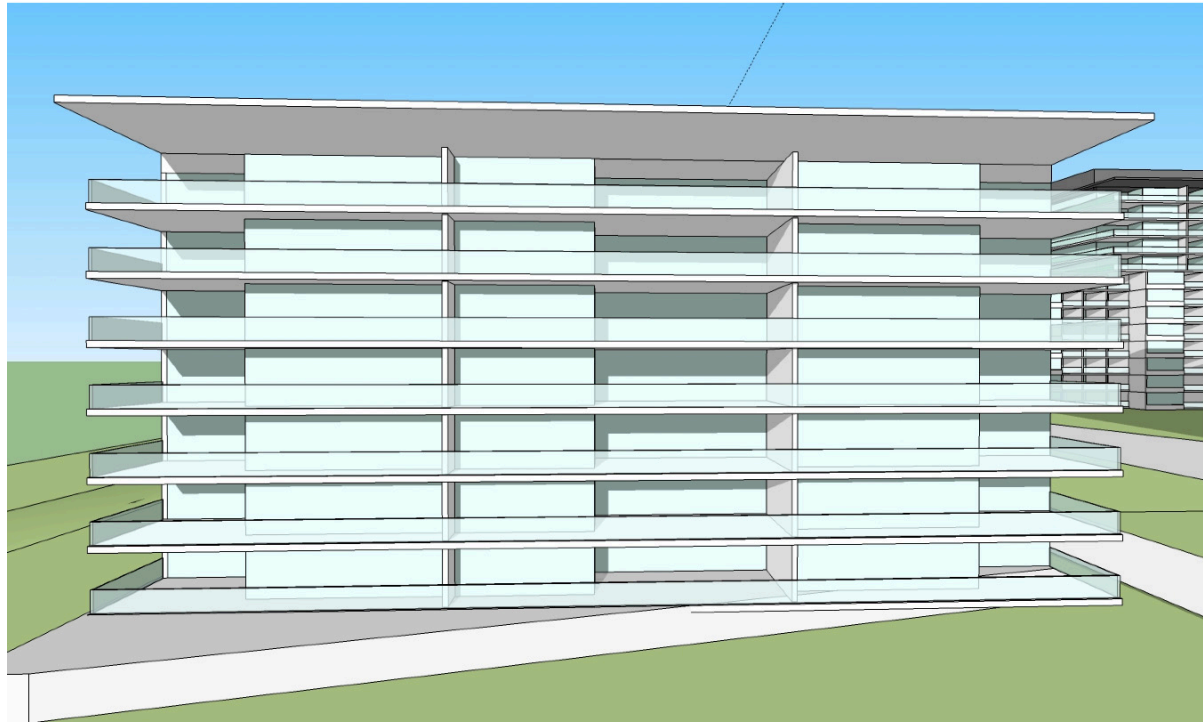

10.00 AM

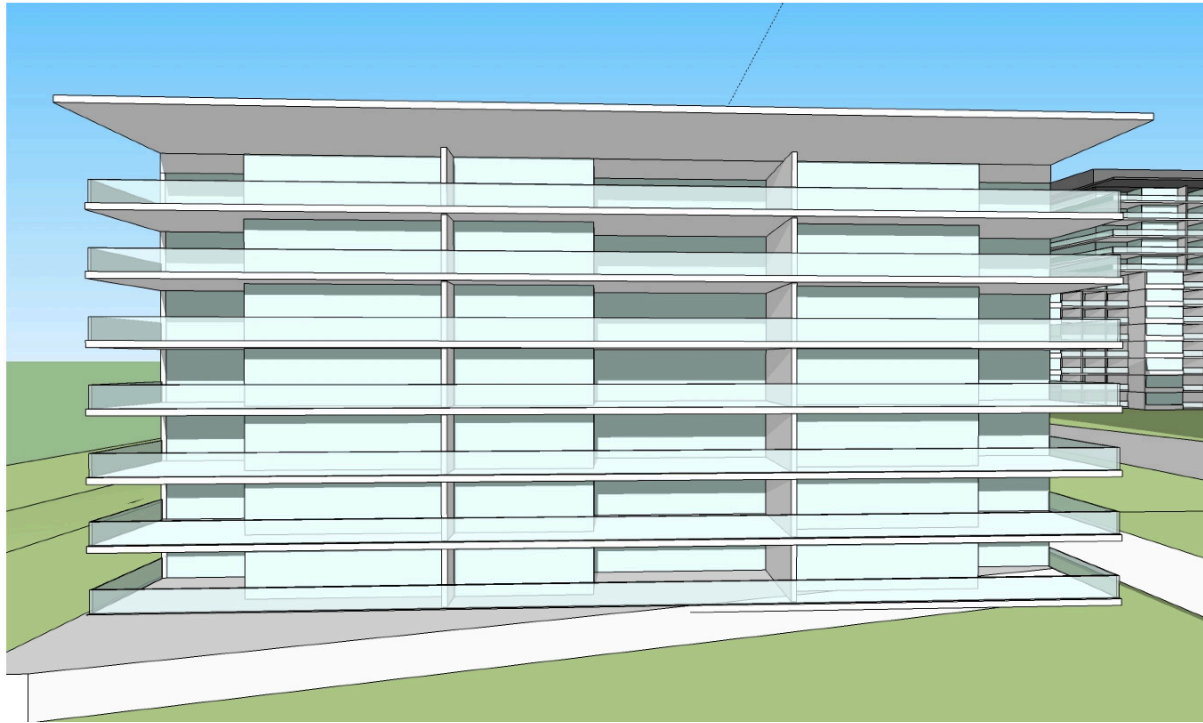

11.00 AM

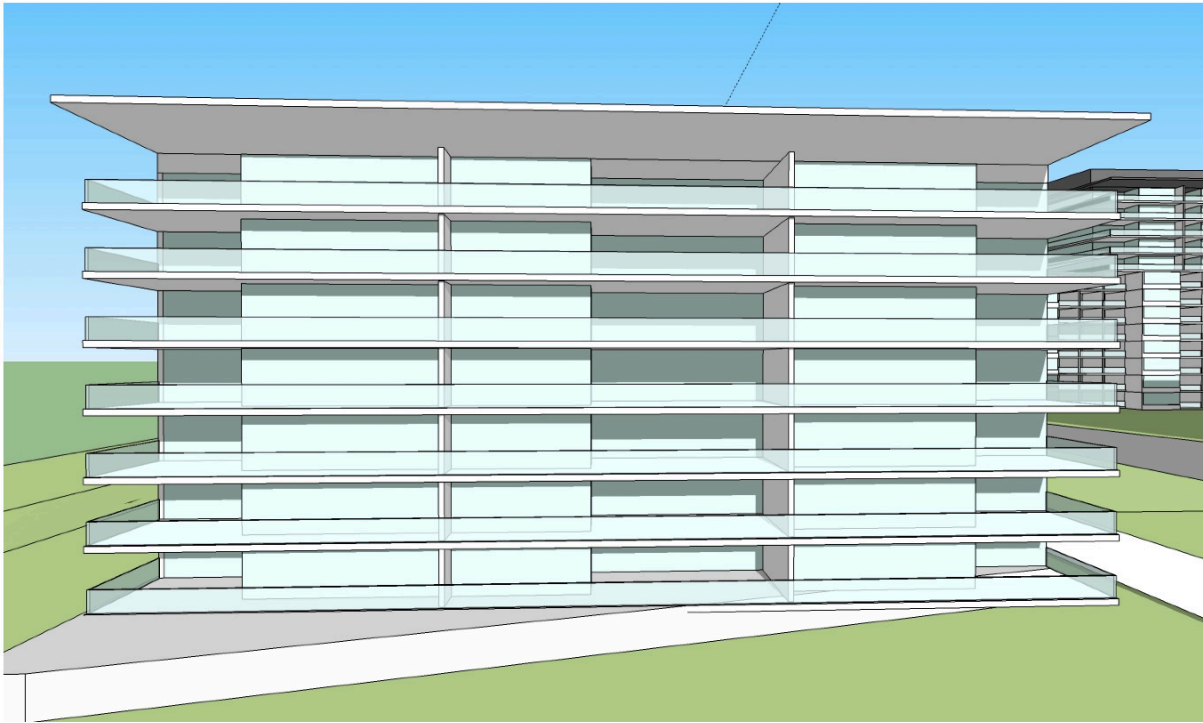

12.00 PM

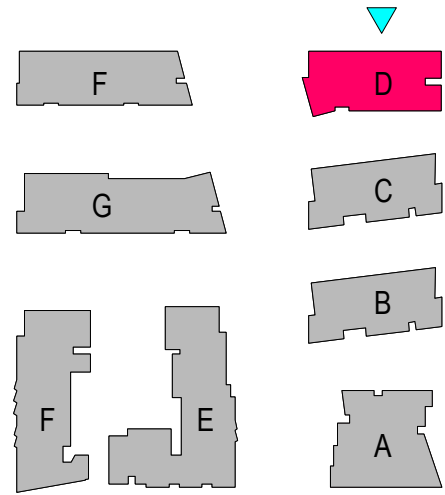

9.00 AM  
BUILDING E - EAST FACADE

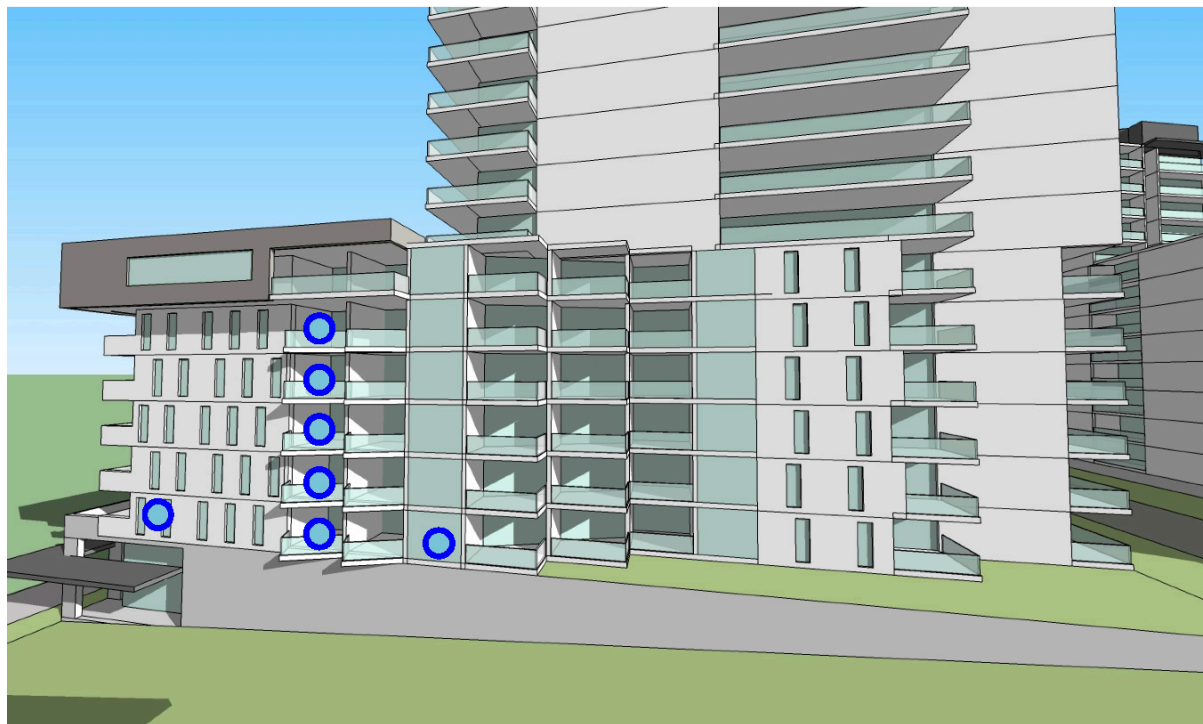

10.00 AM

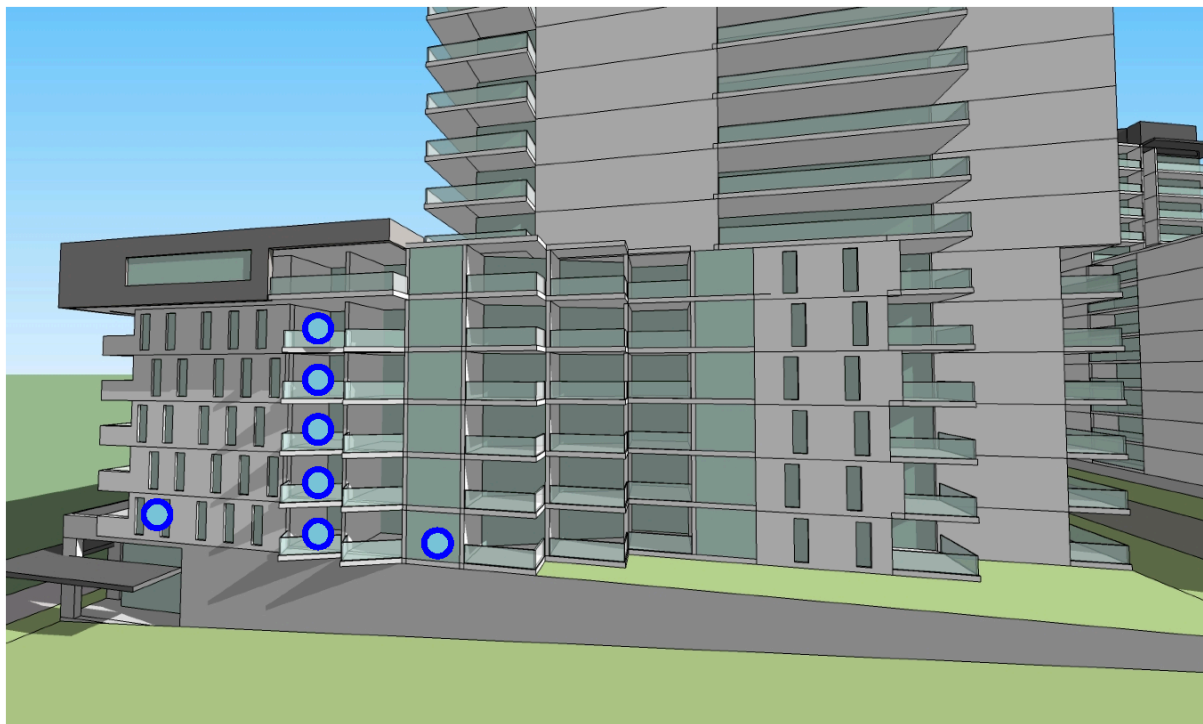

11.00 AM

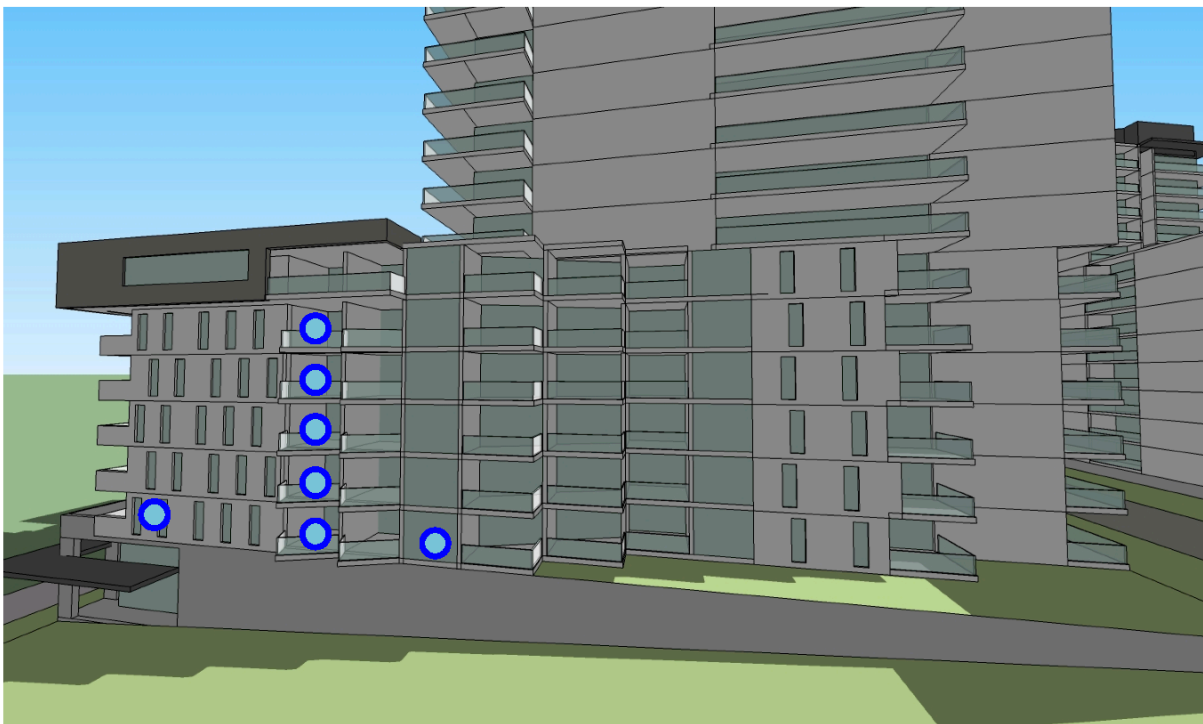

12.00 PM

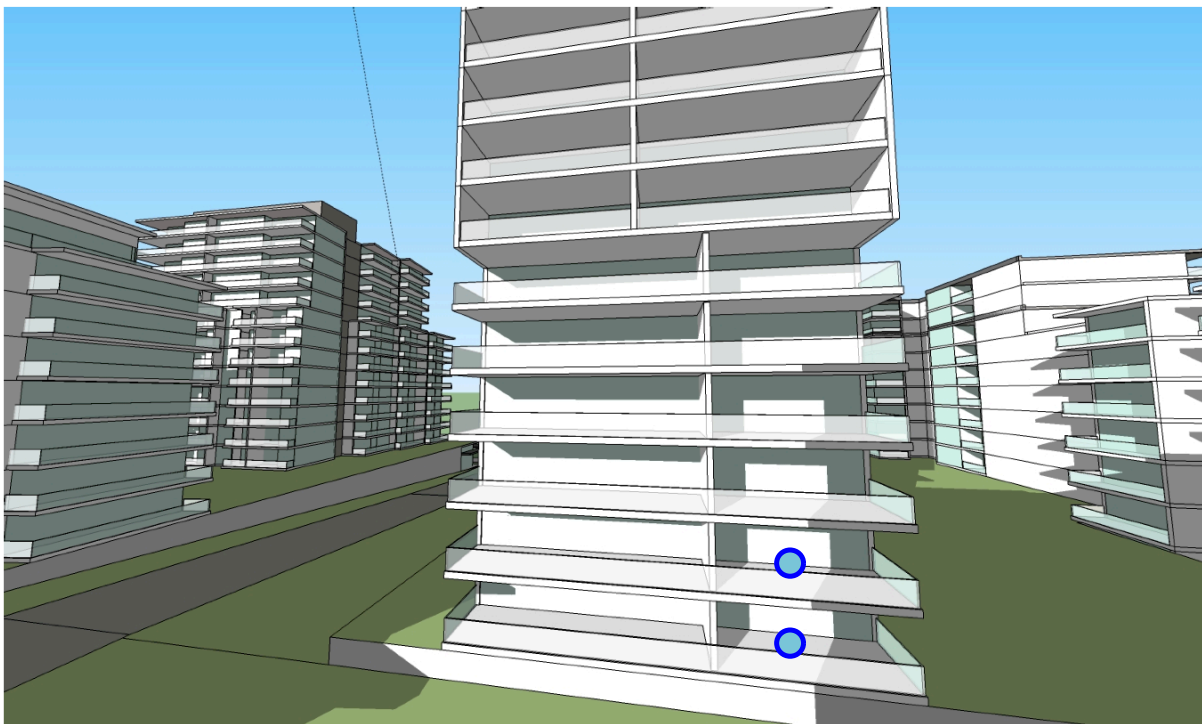
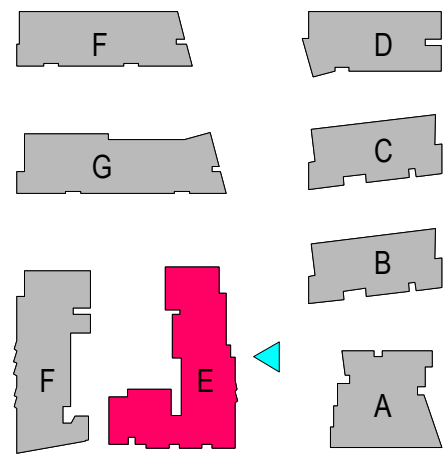

BUILDING E - NORTH FACADE

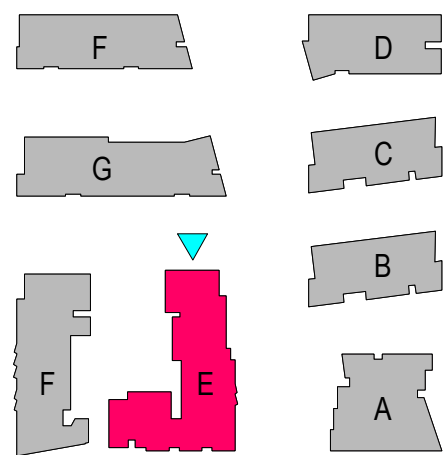
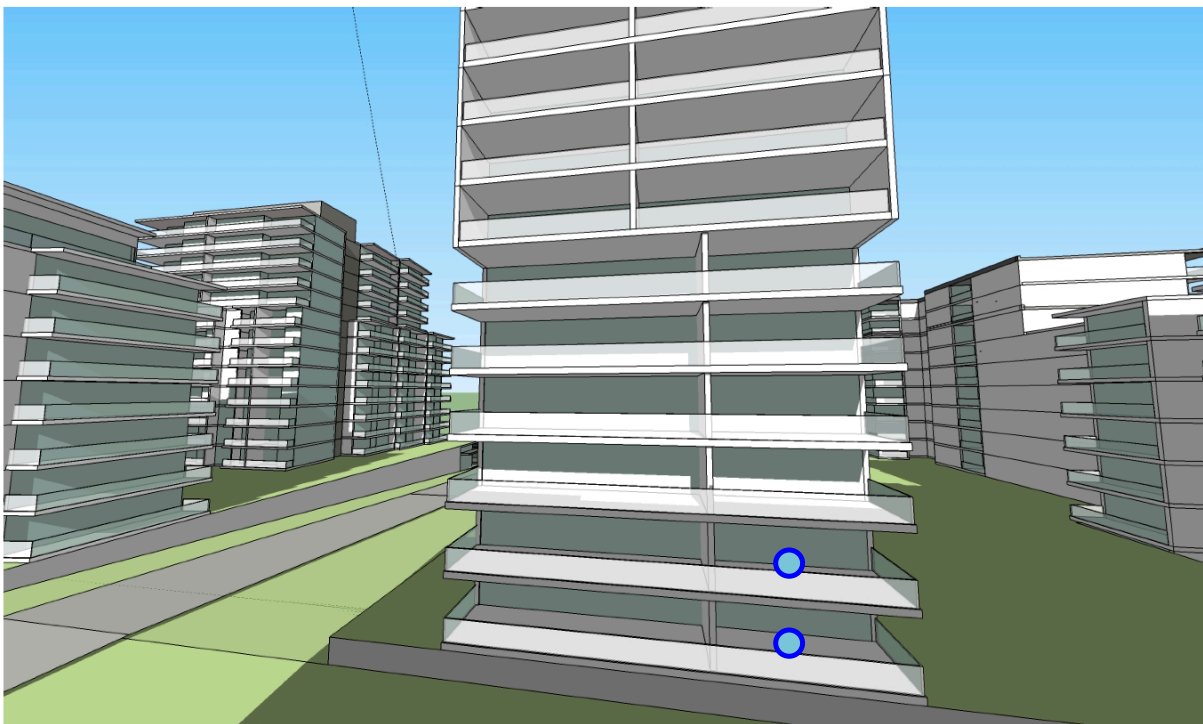
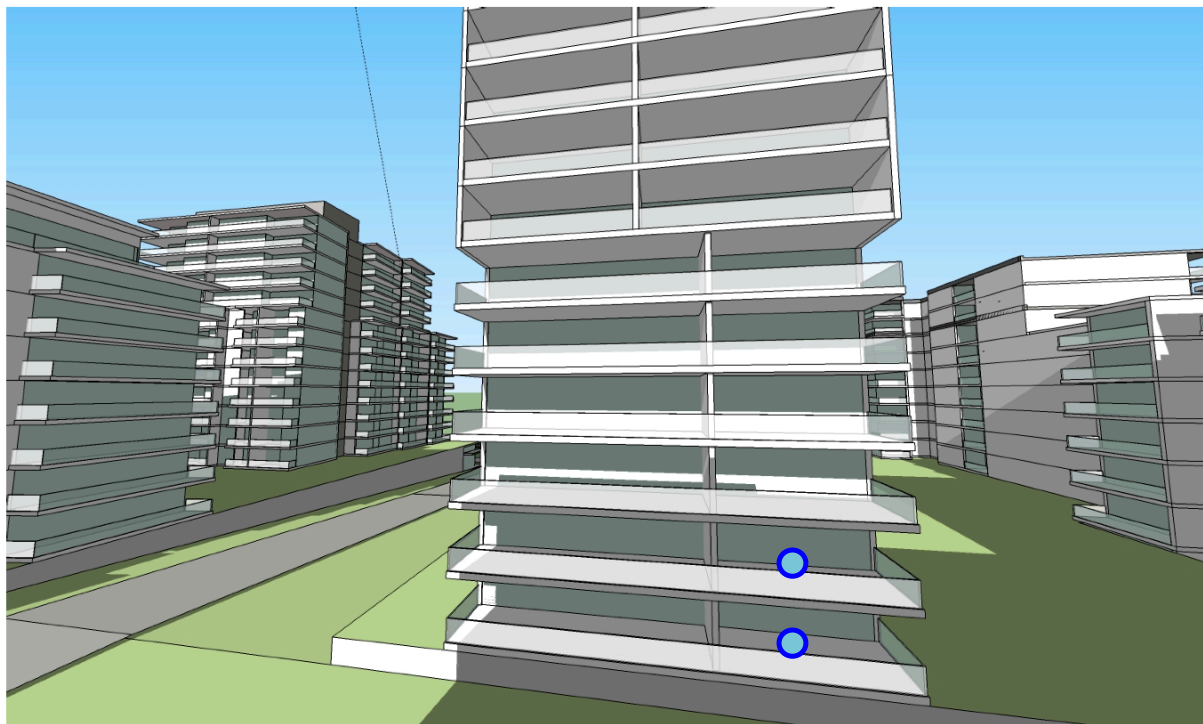
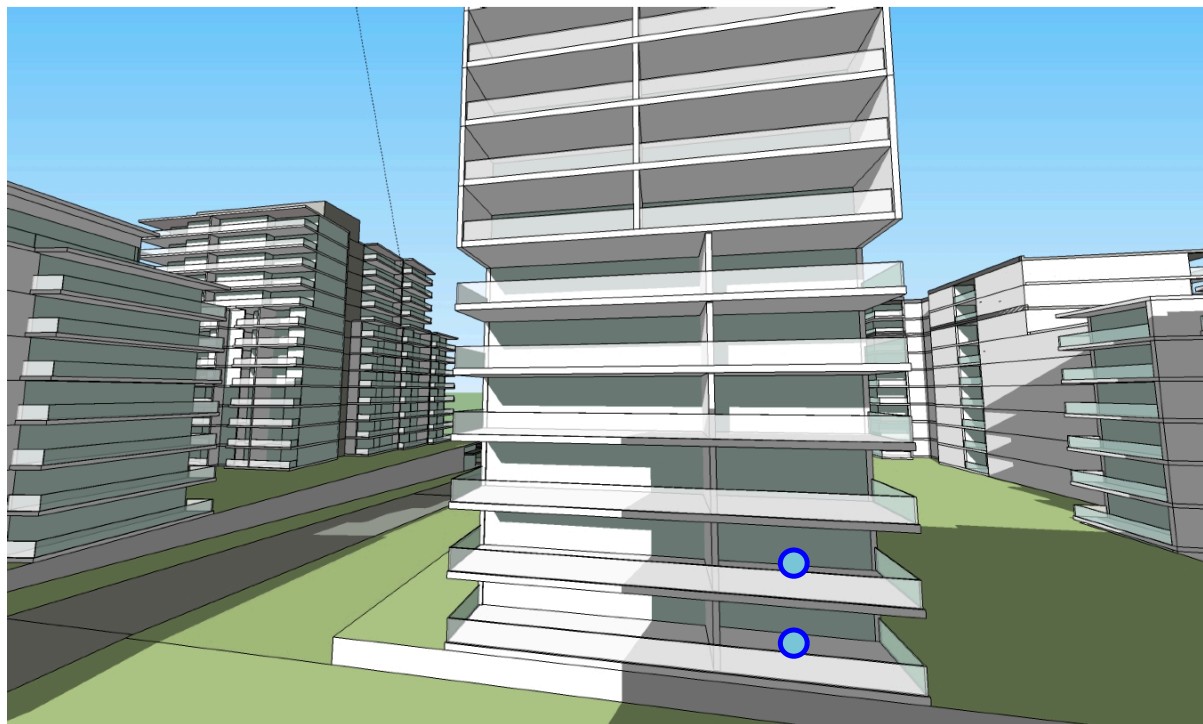

○ - UNITS RECEIVING LESS THAN 2 HRS SOLAR TO LIVING AREAS  
BETWEEN 9am AND 3pm ON 21/06/11

NOTES

THIS DRAWING IS THE COPYRIGHT © OF TURNER + ASSOCIATES ARCHITECTS. NO REPRODUCTION WITHOUT PERMISSION. UNLESS NOTED OTHERWISE THIS DRAWING IS **NOT FOR CONSTRUCTION**. ALL DIMENSIONS AND LEVELS ARE TO BE CHECKED ON SITE PRIOR TO THE COMMENCEMENT OF WORK. BEFORE TURNER + ASSOCIATES OF ANY DISCREPANCIES FOR CLARIFICATION BEFORE PROCEEDING WITH WORK. DRAWINGS ARE NOT TO BE SCALED. USE ONLY FIGURED DIMENSIONS. REFER TO CONSULTANT DOCUMENTATION FOR FURTHER INFORMATION.

Turner+Associates Nicholas Turner 8665  
ABN 90 904 084 911

DLCS Quality Certified Company ISO 9001:2008  
Licence Number 4199

KEY PLAN

LEGEND

A

06/09/11

ANM

Additional information to EA

Rev.

Date

Approved by

Revision Notes

CLIENT

BLUESTONE CAPITAL VENTURES No. 1 Pty Ltd

PROJECT TITLE

CRONULLA SHARKS LEAGUES CLUB MASTERPLAN  
RESIDENTIAL COMPONENT

DRAWING TITLE

3D Solar Study - Bldg's D & E

JOB No.

10058

DRAWN

DWG No.

A056

REV

A

STATUS  
FOR INFORMATION

TURNER + ASSOCIATES

L1 410 Crown Street Surry Hills NSW 2010 Australia  
t +61 2 8668 0000 f +61 2 8668 0088