



Existing Situation

Airds Bradbury currently an inward development.

- ENTRY
- FREEWAY
- MAJOR ROAD
- MAIN ROAD
- PLANNED MAJOR ROAD
- SOUTHERN WESTERN RAILWAY
- RETAIL
- SCHOOL
- UNIVERSITY
- TAFE NSW
- JUVENILE JUSTICE CENTRE
- POLICE STATION
- HOSPITALS
- FIRE STATIONS

0m 200 400 600 800 1200 m 1:10000 scale

	DATE 20/09/2011	DRAWING 110920.91
--	--------------------	----------------------

DRAWING TITLE

Airds Bradbury
RENEWAL PROJECT

urbis | design
outLOUD
YOUR VOICE YOUR COMMUNITY

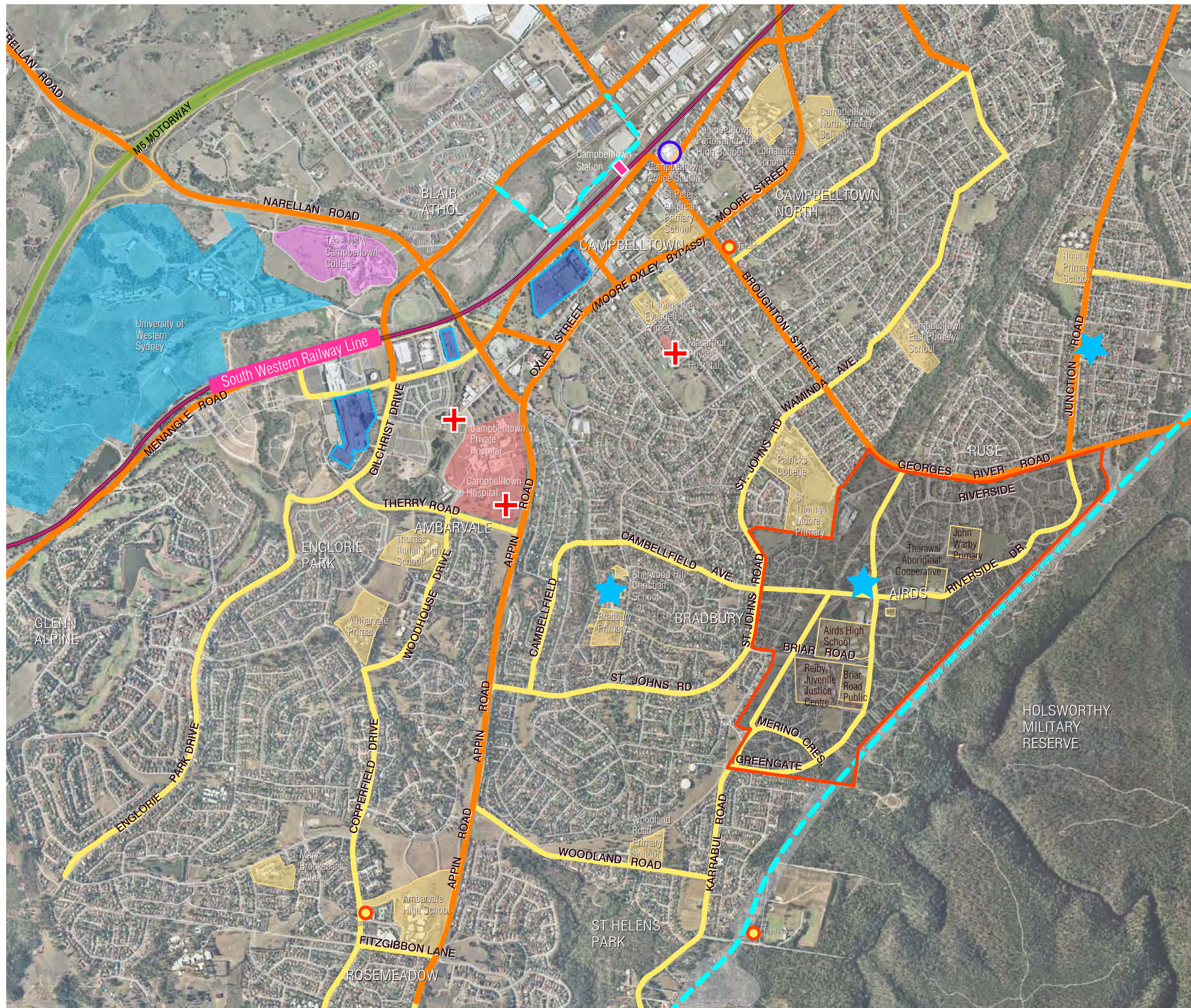

Current Concept Master Plan situation

- Airds Bradbury connected with broader Campbelltown.
- Easy access to Campbelltown services.

- ENTRY
- FREEWAY
- MAJOR ROAD
- MAIN ROAD
- PLANNED MAJOR ROAD
- SOUTHERN WESTERN RAILWAY
- RETAIL
- SCHOOL
- UNIVERSITY
- TAFE NSW
- JUVENILE JUSTICE CENTRE
- POLICE STATION
- HOSPITALS
- FIRE STATIONS

0m 200 400 600 800 1200 m
1:10000 scale

DATE
20/09/2011

DRAWING
110920.92

DRAWING TITLE

Airds Bradbury
RENEWAL PROJECT

urbis | **design outLOUD**
YOUR VOICE YOUR COMMUNITY

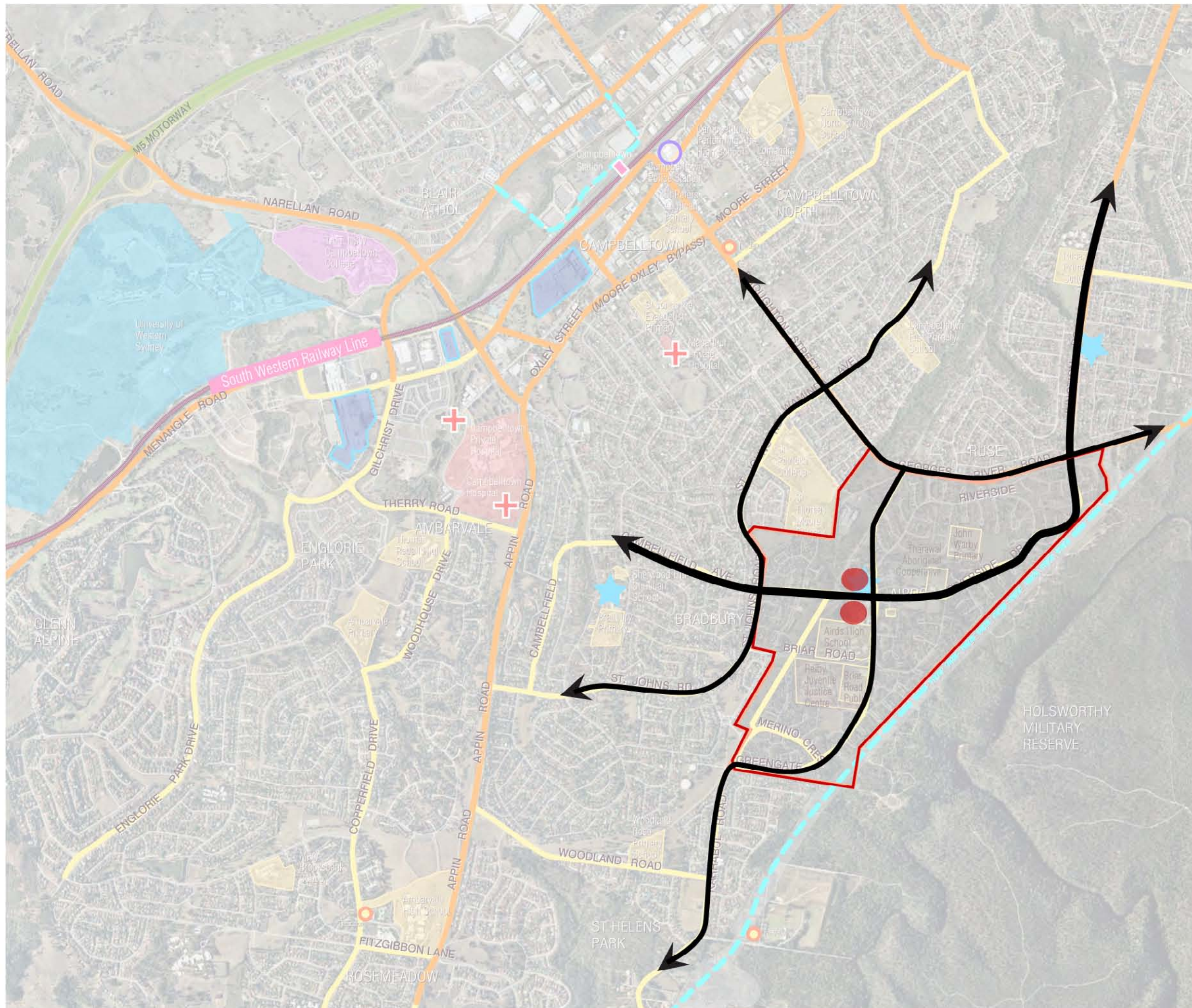

Connectivity and town centre location

- Airds Bradbury better connected with broader Campbelltown through 4 connection points.
- Airds Bradbury town centre located centrally on nexus of two major intersecting roads.

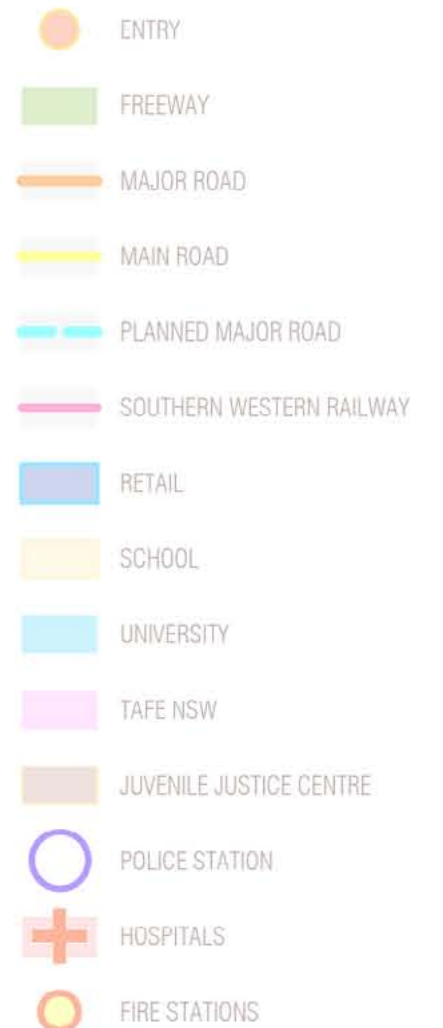

	DATE 20/09/2011	DRAWING 110920.94
--	--------------------	----------------------

DRAWING TITLE

Airds Bradbury
RENEWAL PROJECT

urbis | **design outLOUD**
YOUR VOICE YOUR COMMUNITY