

JUNE 21 9am

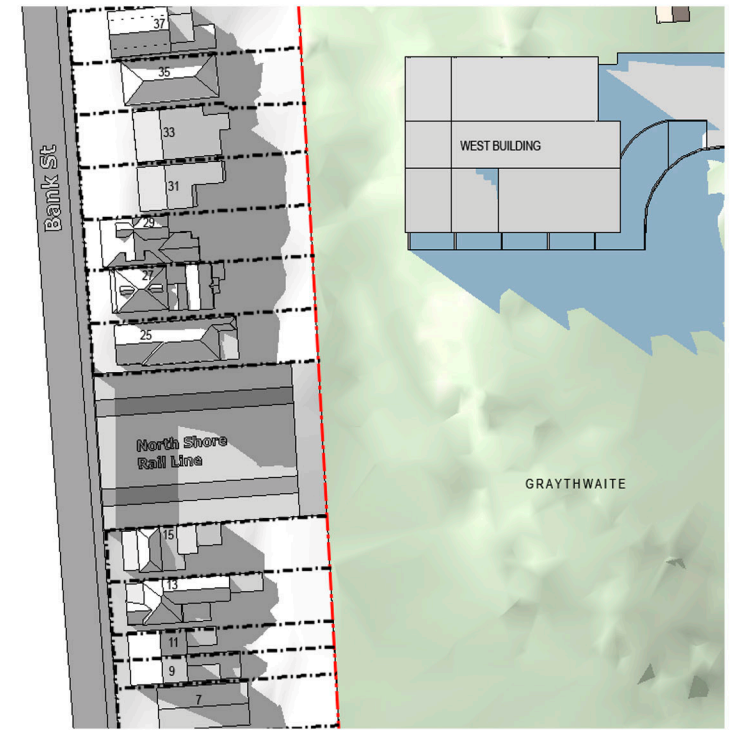

JUNE 21 12noon



JUNE 21 3pm



SEPTEMBER 21 9am

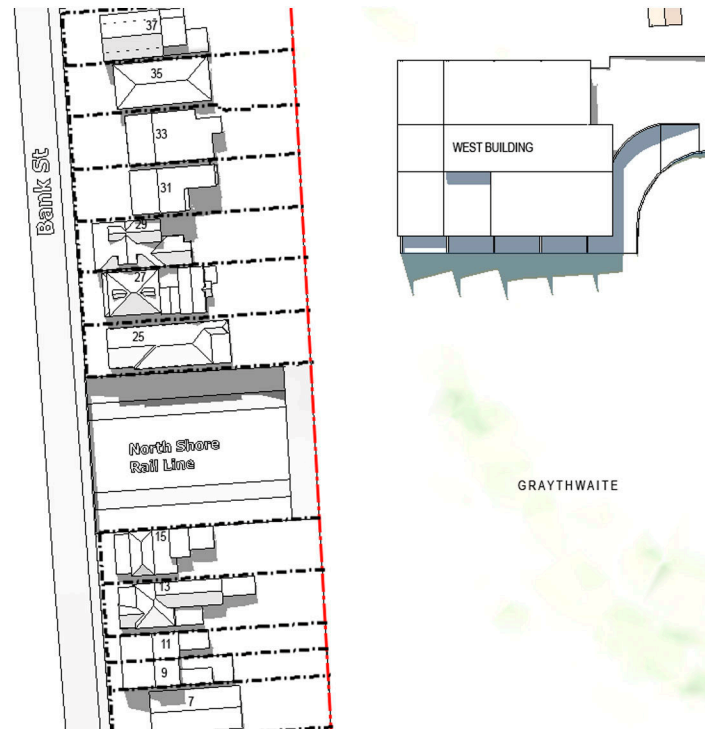

SEPTEMBER 21 12noon

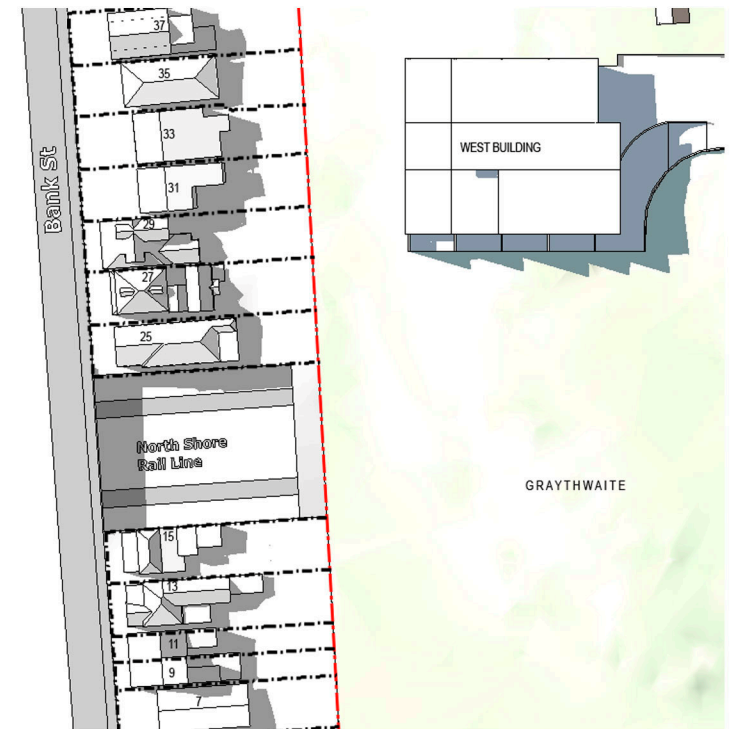

SEPTEMBER 21 3pm

- NOTES:
1. Contour modelling and tree height, location and RL's derived from survey prepared by Rygate & Company Pty. Ltd.
 2. Tree canopy spread and trunk diameter derived from Arborist's report prepared by Earthscape Horticultural Services.
 3. Facades and ridge heights of 7-37 Bank St properties facing the Graythwaite development site modelled using survey information. Remaining information estimated using satellite images.
 4. All landscape beyond Graythwaite site boundary is approximate only. Landscaping has been estimated using limited survey data and satellite images.
 5. West Building modelled from plans A.100 - 104

Client
Sydney Church of England
Grammar School (Shore)

Blue Street
North Sydney
NSW 2060

T: +61 2 9923 2277
F: +61 2 9922 2689



ARCHITECTS
Mayoh Architects
T + 61 2 9958 0488
F + 61 2 9958 6424

LANDSCAPE ARCHITECTS
Taylor Brammer
T + 61 2 9387 8855
F + 61 2 9387 8155

ARCHITECTS
Tanner Architects
T + 61 2 9281 4399
F + 61 2 9281 4337

PROJECT MANAGER
WSP Fitzwallter
T + 61 2 8925 6701
F + 61 2 8925 6798

Rev.	Date	Description	Checked	Auth.
A	09/11/10	CONCEPT PLAN PART 3A APPLICATION	JS	PM

Proj. Dir.	Proj. Arch.	Drawn
PM	JS	TL
Job No.	Date	Scale
0910	SEP 2010	NOT TO SCALE

NSW Nominated Architects:
Peter Mayoh
Arthur Gartrell

Registration No. 3788
Registration No. 4040
Do not scale drawings. Verify all dimensions on site. Notify architect of all discrepancies



Project
GRAYTHWAITE - CONCEPT APPLICATION
SYDNEY CHURCH OF ENGLAND
GRAMMAR SCHOOL (SHORE)

Drawing Title
SHADOW DIAGRAMS
WEST BUILDING

Drawing No.
A.060

Revision
A

PO Box 660
Darlinghurst
NSW 1300
Australia

52 Albion Street
Sunny Hills
NSW 2010
Australia

T +61 2 9281 4399
F +61 2 9281 4337
info@tannerarchitects.com.au
www.tannerarchitects.com.au

tanner Architects

LEGEND	
	EXISTING SHADOW
	NEW SHADOW CAST BY PROPOSED WEST BUILDING



60 Strathallen Avenue, Northbridge
NSW 2063 - Australia
T: 02 9958 0488 ; F: 02 9958 6424