

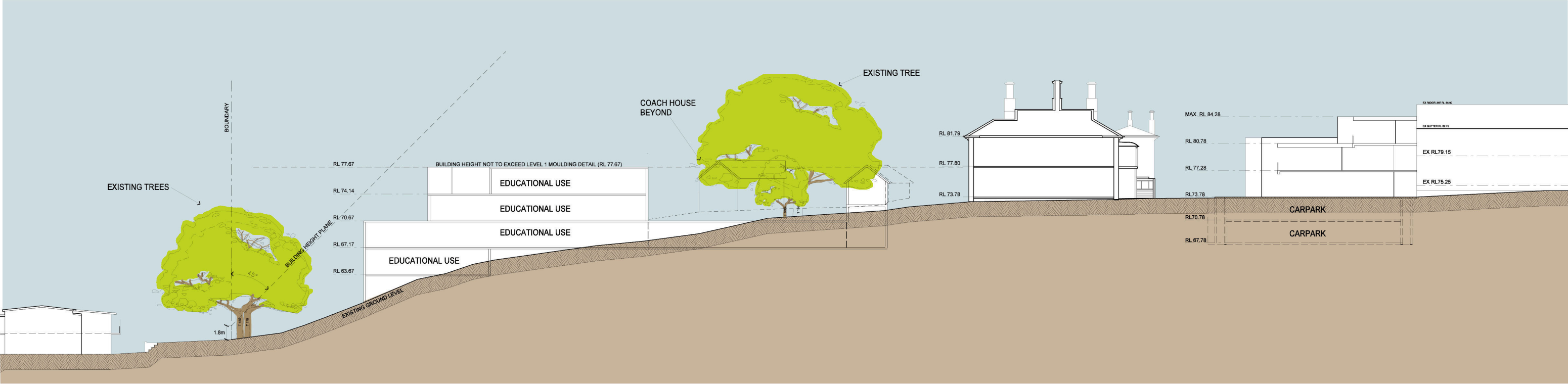

NORTH BUILDING      GRAYTHWAITE  
HOUSE (BEYOND)

NORTH BUILDING  
EAST - WEST SECTION



31 BANK STREET      BOUNDARY SETBACK (16.8m - 18.6m)      WEST BUILDING      LANDSCAPED AREA      TOM O'NEILL      ORNAMENTAL GARDEN (BEYOND)      GRAYTHWAITE HOUSE      12M SETBACK      EAST BUILDING      EXISTING WEST WING BEYOND

GRAYTHWAITE SITE  
WEST - EAST SECTION

Client  
Sydney Church of England  
Grammar School (Shore)



ARCHITECTS  
Mayoh Architects  
T + 61 2 9958 0488  
F + 61 2 9958 0424

LANDSCAPE ARCHITECTS  
Taylor Brammer  
T + 61 2 9387 8865  
F + 61 2 9387 8155

ARCHITECTS  
Tanner Architects  
T + 61 2 9281 4399  
F + 61 2 9281 4337

PROJECT MANAGER  
WSP Fitzwallter  
T + 61 2 8925 6701  
F + 61 2 8925 6798

Rev.	Date	Description	Checked	Auth.
A	09/11/10	CONCEPT PLAN PART 3A APPLICATION	JS	PM
B	20/12/10	DISCREPANCY RECTIFIED - REISSUED FOR CONCEPT PLAN PART 3A APPLICATION	JS	PM

Proj. Dir.	Proj. Arch.	Drawn
PM	JS	TL

Job No.	Date	Scale
0910	NOV 2010	1:250 @ A1

NSW Nominated Architects:  
Peter Mayoh  
Arthur Gartrell  
Registration No. 3788  
Registration No. 4040  
Do not scale drawings. Verify all dimensions on site. Notify architect of all discrepancies

Project  
GRAYTHWAITE - CONCEPT APPLICATION  
SYDNEY CHURCH OF ENGLAND  
GRAMMAR SCHOOL (SHORE)

Drawing Title  
SECTIONS

Drawing No. A.160      Revision B

PO Box 660  
Darlinghurst  
NSW 1300  
Australia

52 Albion Street  
Surry Hills  
NSW 2010  
Australia

T + 61 2 9281 4399  
F + 61 2 9281 4337  
info@tannerarchitects.com.au  
www.tannerarchitects.com.au

tanner Architects



60 Strathallen Avenue, Northbridge  
NSW 2063 - Australia  
T: 02 9958 0468 ; F: 02 9958 6424