

K:\CREF: L\14898_MILLAND_SEAWIDE\Planning\WesternEECBufferReview\Mar11\4898P_WesternEEC.dwg - A3(L)-Exhibit, 19-May-2011, michaelw

PRELIMINARY ONLY - DO NOT USE FOR CONSTRUCTION

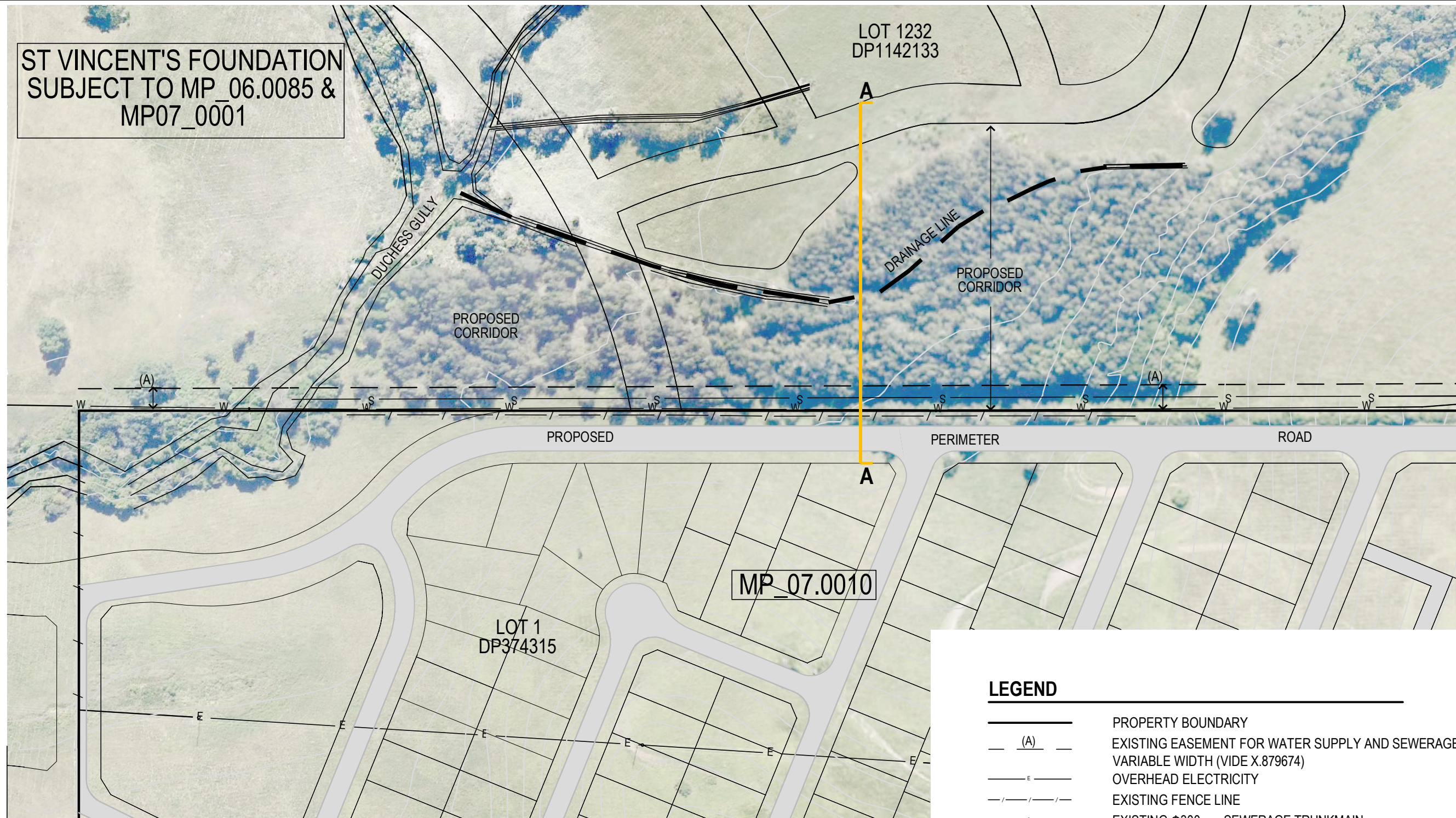

LEGEND

	PROPERTY BOUNDARY
	EXISTING EASEMENT FOR WATER SUPPLY AND SEWERAGE PIPELINES VARIABLE WIDTH (VIDE X.879674)
	OVERHEAD ELECTRICITY
	EXISTING FENCE LINE
	EXISTING $\phi 300$ mm SEWERAGE TRUNKMAIN
	EXISTING $\phi 450$ mm WATER SUPPLY TRUNKMAIN
	CENTRELINE OF DUCHESS GULLY
	1m CONTOURS (SOURCE PM-H COUNCIL GIS)

KING + CAMPBELL

King & Campbell Pty Ltd
www.kingcampbell.com.au
A: PO Box 243 Port Macquarie NSW 2444
T: 02 6586 2555
F: 02 6583 4064
E: info@kingcampbell.com.au

REV.	DATE	DESCRIPTION
A	08.04.2011	ISSUED FOR INFORMATION
B	29.04.2011	MINOR AMMENDMENTS
C	19.05.2011	EXHIBIT NUMBER ADDED

DATUM: AHD SCALE: 1:1500 @ A3



NOTE: DO NOT SCALE OFF DRAWINGS. USE FIGURED DIMENSIONS ONLY.
REPORT ANY DISCREPANCIES TO THE AUTHOR. THIS DRAWING, BEING THE
PROPERTY OF KING & CAMPBELL PTY LTD, IS PROTECTED BY COPYRIGHT
AND MUST NOT BE USED, REPRODUCED OR COPIED WHOLLY OR IN PART
WITHOUT THE WRITTEN PERMISSION OF KING & CAMPBELL PTY LTD.
© King & Campbell Pty Ltd

PROJECT NO:	4898	DRAWING TITLE:	EXHIBIT 06E - WESTERN BOUNDARY EDGE TREATMENT		
DA NO:		PROJECT:	PART 3A CONCEPT PLAN APPLICATION LOT 1 DP374315 AND LOT 4 DP615261 OCEAN DRIVE, LAKE CATHIE		
DESIGNED BY:	AJT	CLIENT:	MILLAND PTY LTD & SEAWIDE PTY LTD		
DRAWN BY:	MW				
CHECKED BY:	AJT				
DATE CREATED:	APRIL 2011				
			DRAWING NO:	SHEET:	REVISION:
			4898P_WesternEEC	1	C