

**A Section**  
1 : 200

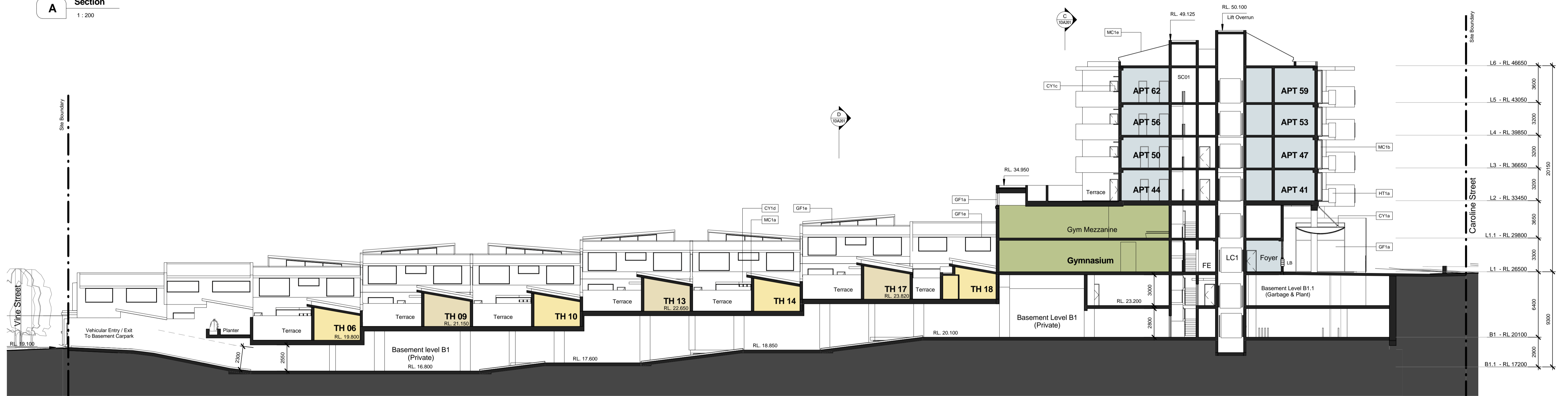

**B Section**  
1 : 200

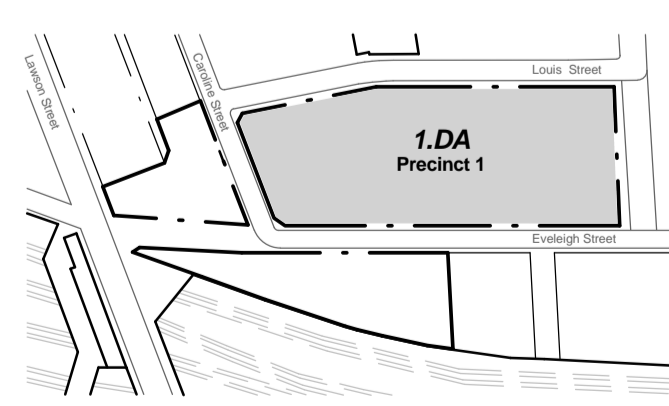

**General Notes:**

Architectural Drawings To Be Read In Conjunction With All Other Consultants Detailed Drawings, Reports And Specifications.

All Levels Indicated Taken To Australian Height Datum (AHD)

Refer To 0DA900 For Abbreviation Schedule And Proposed Outline Colour Selections And Finishes Selections.

Site Underlay Based On Survey Carried Out By Denny Linker For Previous Application And Subsequent Survey Work Carried Out By Daw & Walton Consulting Surveyors - Refer To Drawing 302995.

Development Application		
Rev	Description	Date
A	Preliminary DA Issue For Review	11.07.11
B	Preliminary DA Issue For Review	20.07.11
C	Development Application Issue	14.12.11

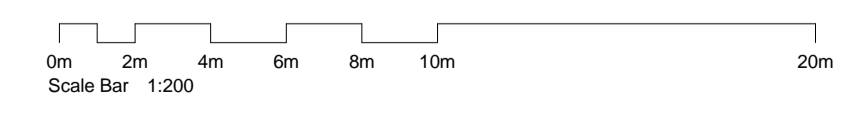

Precinct 1 - Pemulwuy Project, Mixed Use Development, REDFERN

TITLE	Section A & B		J:\0200210 Pemulwuy Project\4 NIA Documentation\6 CAD\3 DAV\01 Current\DE00210_1DA Precinct 1 111208.rvt	JOB No.	DEI00210
				DATE	Oct 2010
				SCALE	A1 @ As indicated
				DWG No.	1DA200 C



CNR PARRAMATTA RD & JOHNSTON ST - PO BOX 254 - ANNANDALI - NSW 2038 - T.02 9517 2822 F.02 9517 2833  
STEPHEN J. NORDON REGISTRATION No. NSW - 4704 GRAHAM P. JAGO REGISTRATION No. NSW - 4926