

KEY:

COPYRIGHT © ALL RIGHTS RESERVED. THIS DRAWING MAY NOT BE REPRODUCED OR TRANSMITTED IN ANY FORM OR BY ANY MEANS IN PART OR IN WHOLE WITHOUT PERMISSION OF MORRIS BRAY ARCHITECTS PTY. LTD.  
ALL LEVELS AND DIMENSIONS TO BE VERIFIED PRIOR TO COMMENCEMENT OF WORK. USE FIGURED DIMENSIONS ONLY. DO NOT SCALE.  
ALL WORK TO COMPLY WITH CURRENT REGULATIONS AND S.A.A. STANDARDS.

NOTES	No.	Initial	DATE	REVISION / ISSUE DETAILS	Check	PROJECT
	A	ST	06.01.12	Approval		

**EDUCATION CENTRE**  
**185 Fox Valley Road**  
**Wahroonga NSW**

CONSULTANT

SYDNEY ADVENTIST HOSPITAL



185 Fox Valley Road  
Wahroonga NSW

CLIENT

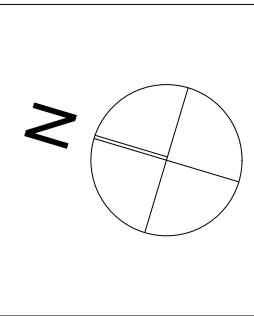

**MBMO**  
MORRIS BRAY MARTIN OLLMANN  
188 Wilgong Road  
Crows Nest NSW 1585 Australia  
A/NZ NO 130 471 051  
www.mbrmo.com.au  
1 41 2 9439 4622  
info@mbmo.com.au  
NSW Architects Registration Board Nominated Architects Terry Morris MBMO 3334 Garry Way 3653

ARCHITECTS

DRAWING TITLE:	SCALE:
<b>BASEMENT</b>	1:200 @A1
STAGE:	PLOT DATE:
08034 A 75W-111	11/01/2012
JOB NO.	DRAWING NUMBER:
	ISSUE:



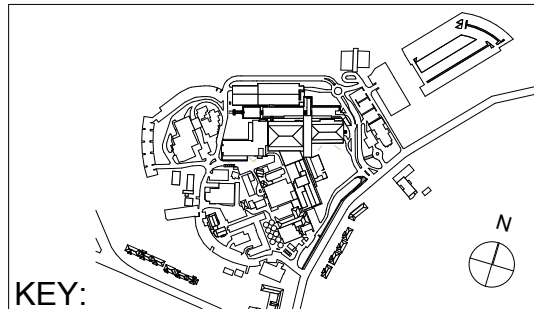
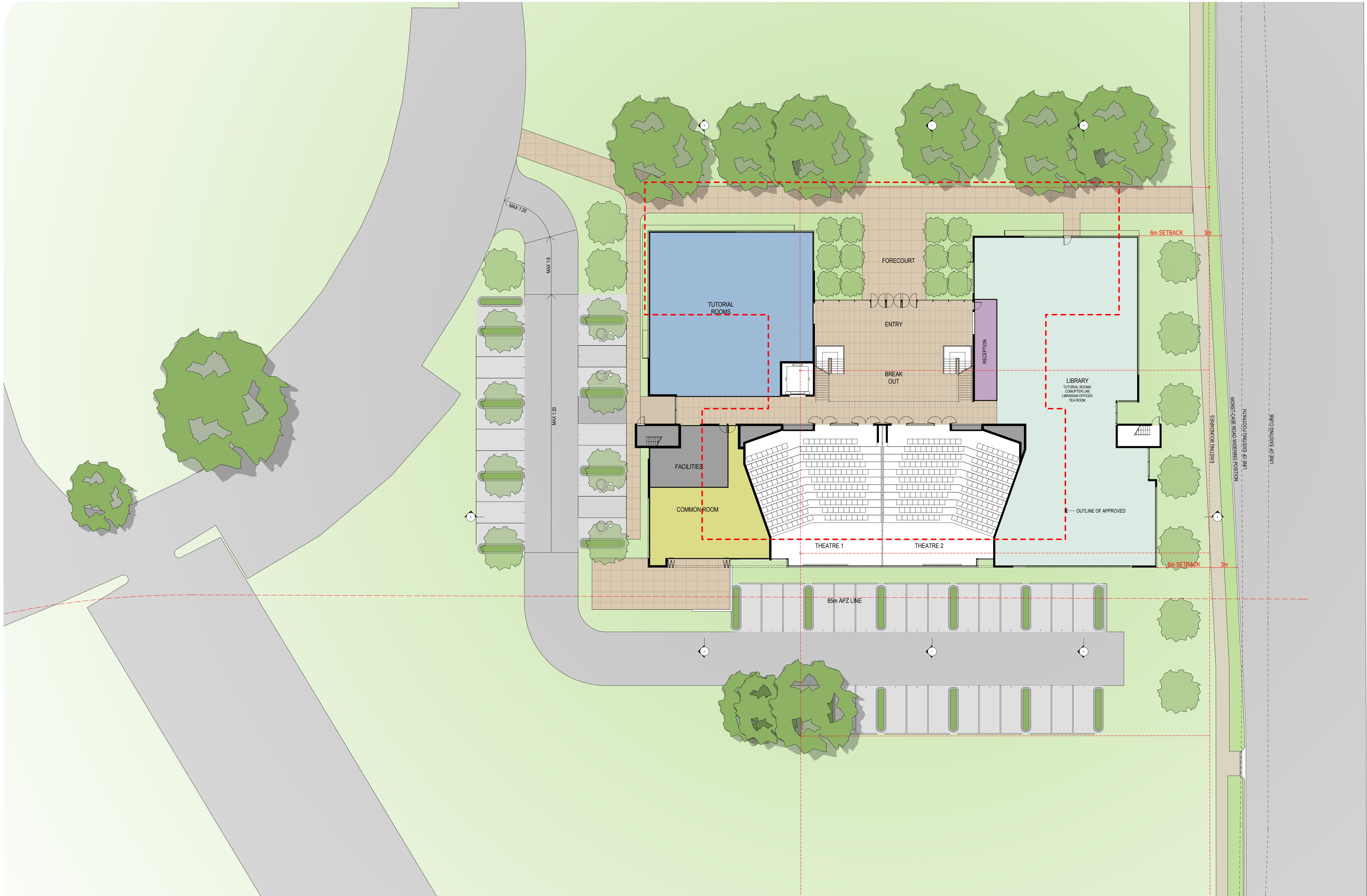

KEY:

COPYRIGHT © ALL RIGHTS RESERVED. THIS DRAWING MAY NOT BE REPRODUCED OR TRANSMITTED IN ANY FORM OR BY ANY MEANS IN PART OR IN WHOLE WITHOUT PERMISSION OF MORRIS BRAY ARCHITECTS PTY. LTD.  
ALL LEVELS AND DIMENSIONS TO BE VERIFIED PRIOR TO COMMENCEMENT OF WORK. USE FIGURED DIMENSIONS ONLY. DO NOT SCALE.  
ALL WORK TO COMPLY WITH CURRENT REGULATIONS AND S.A.A. STANDARDS.

NOTES

No.	Initial	DATE	REVISION / ISSUE DETAILS	Check	PROJECT
A	ST	06.01.12	Approval		

EDUCATION CENTRE  
185 Fox Valley Road  
Wahroonga NSW

CONSULTANT

SYDNEY ADVENTIST HOSPITAL



185 Fox Valley Road  
Wahroonga NSW  
CLIENT

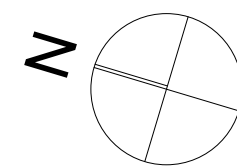

**MBMO**  
MORRIS BRAY MARTIN OLLMANN  
188 Wilgong Rd  
Crows Nest NSW 1585 Australia  
A/NZ 90 130 471 000  
www.mbray.com.au  
ARCHITECTS

DRAWING TITLE: GROUND FLOOR  
SCALE: 1:200 @A1  
PLOT DATE: 11/01/2012  
STAGE: 08034 A 75W-112  
JOB NO. DRAWING NUMBER. ISSUE: A



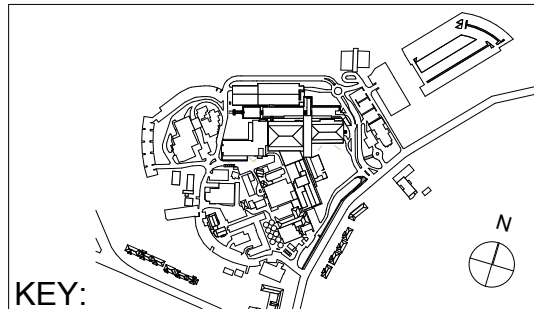
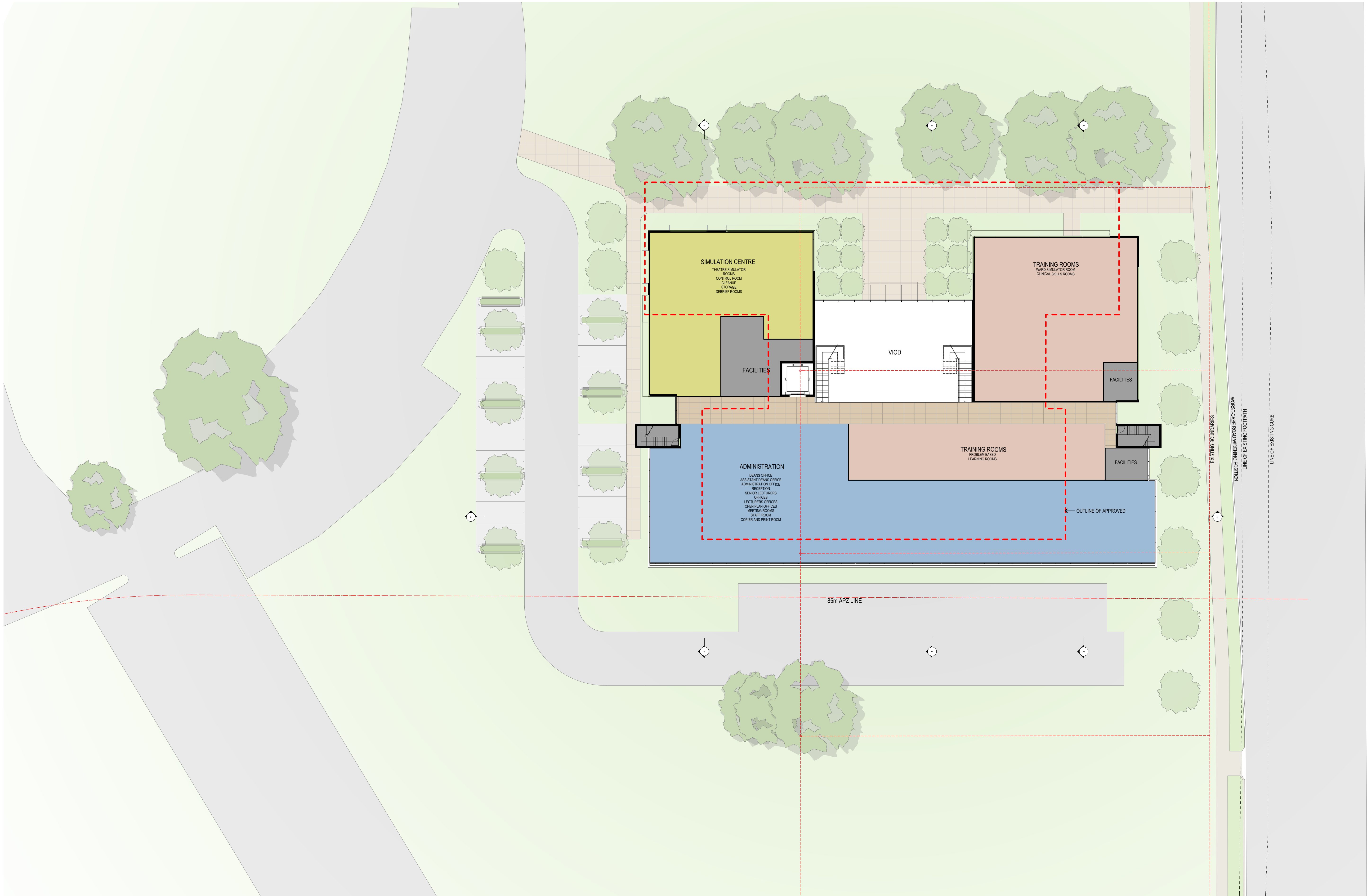

COPYRIGHT © ALL RIGHTS RESERVED. THIS DRAWING MAY NOT BE REPRODUCED OR TRANSMITTED IN ANY FORM OR BY ANY MEANS IN PART OR IN WHOLE WITHOUT PERMISSION OF MORRIS BRAY ARCHITECTS PTY. LTD.

ALL LEVELS AND DIMENSIONS TO BE VERIFIED PRIOR TO COMMENCEMENT OF WORK. USE FIGURED DIMENSIONS ONLY. DO NOT SCALE.

ALL WORK TO COMPLY WITH CURRENT REGULATIONS AND S.A.A. STANDARDS.

NO.	ST	DATE	REVISION / ISSUE DETAILS	CHECK	PROJECT
A	ST	06.01.12	Approval		

**EDUCATION CENTRE**  
**185 Fox Valley Road**  
**Wahroonga NSW**

CONSULTANT

SYDNEY ADVENTIST HOSPITAL

185 Fox Valley Road  
Wahroonga NSW

CLIENT

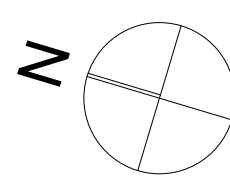

**MBMO**  
MORRIS BRAY MARTIN OLLMANN  
188 Wollagong Rd.  
Crows Nest NSW 1585 Australia  
Tel: (02) 9439 4622  
info@mbmo.com.au  
www.mbmo.com.au  
ABN 90 130 471 051  
NSW Architects Registration Board Nominated Architects Terry Morris, 3334 Gully Way 3055

ARCHITECTS

DRAWING TITLE:		SCALE:
LEVEL 1		1:200 @A1
STAGE:		PLOT DATE:
08034 A 75W-113		11/01/2012
JOB NO.	DRAWING NUMBER:	ISSUE:
		A

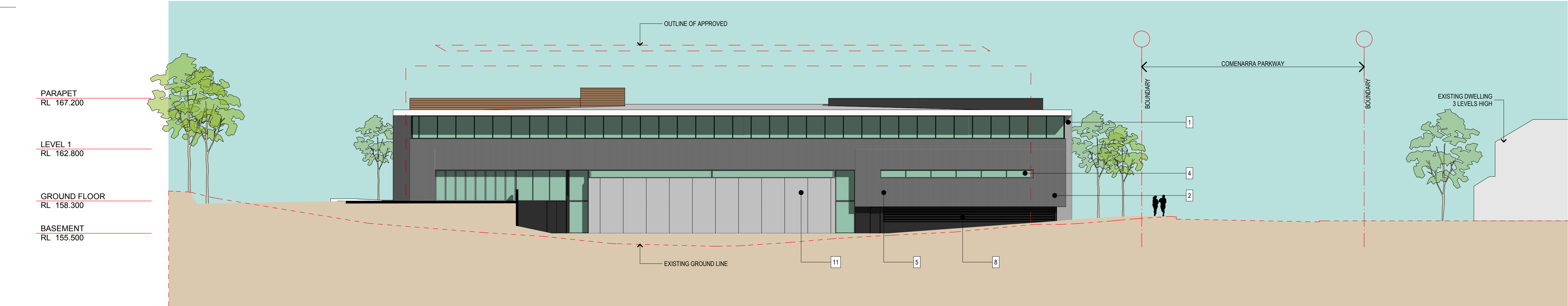

4 E/06 WEST ELEVATION  
SCALE 1:200

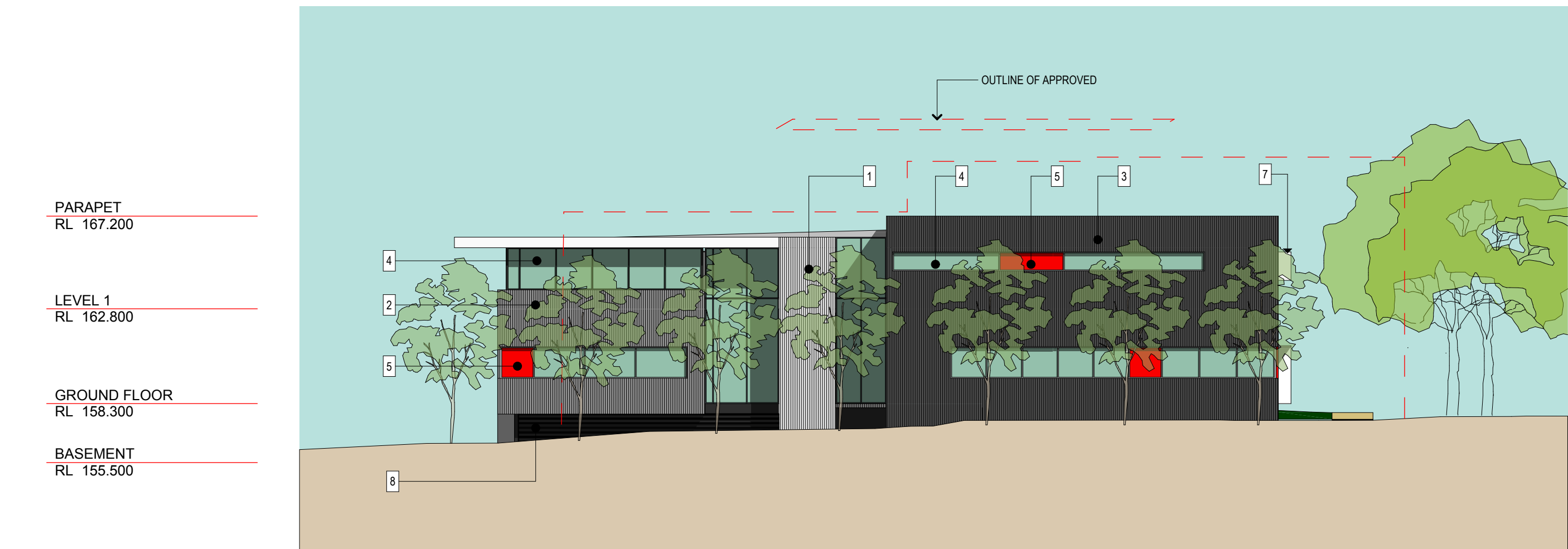

3 E/04 SOUTH ELEVATION  
SCALE 1:200

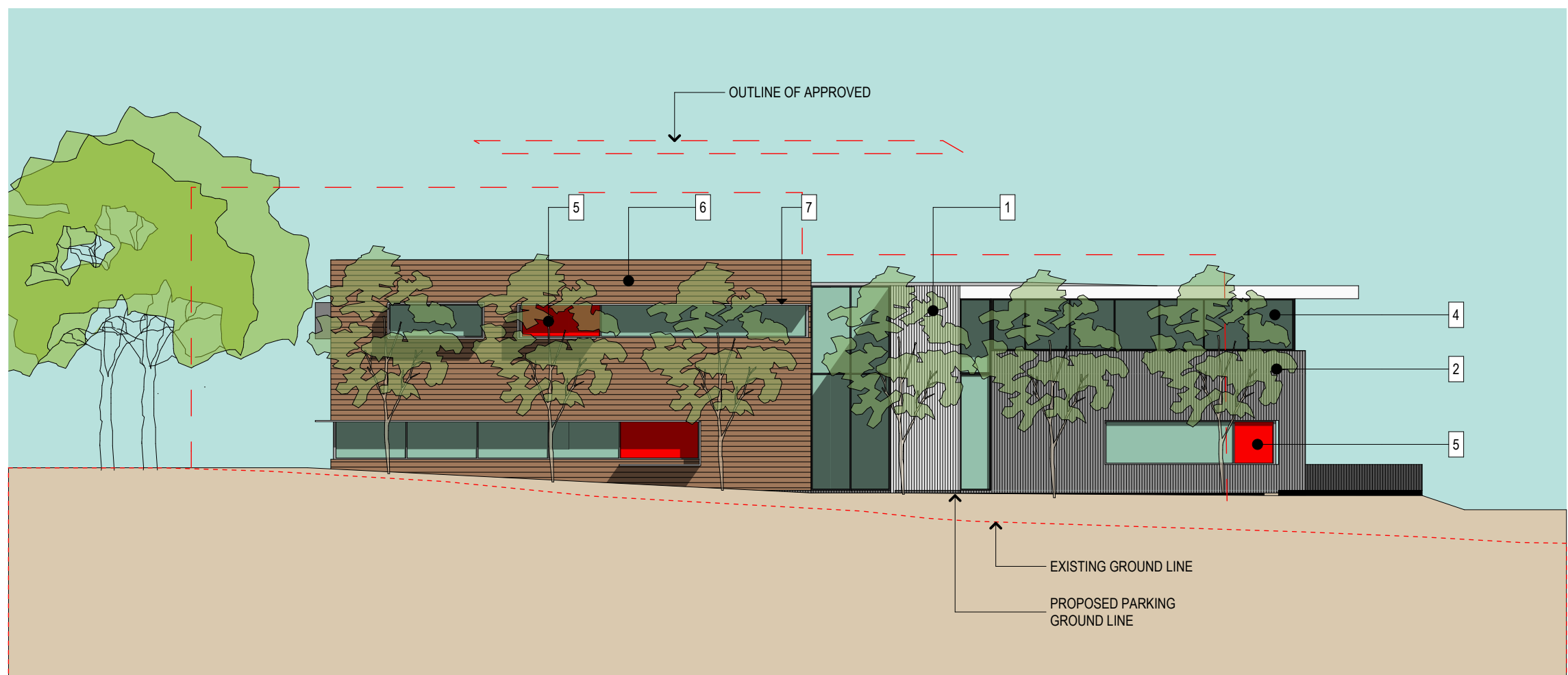

1 E/01 NORTH ELAVATION  
SCALE 1:200

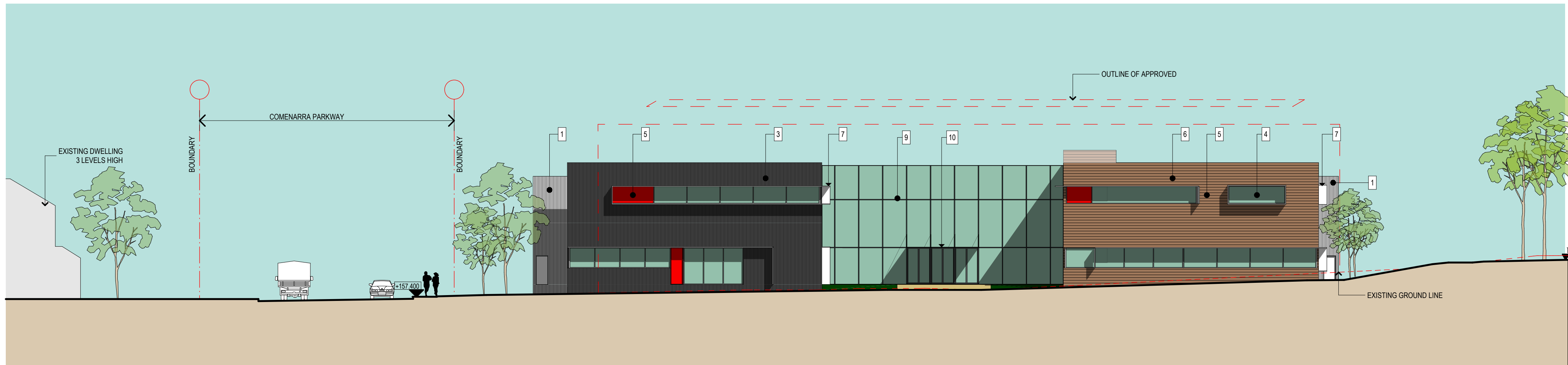

2 E/02 EAST ELEVATION  
SCALE 1:200

LEGEND			
AREA	FEATURE & MATERIAL	COLOUR / FINISH	
1	EXTERNAL WALL	METAL CLADDING	WHITE
2	EXTERNAL WALL	METAL CLADDING	GREY
3	EXTERNAL WALL	METAL CLADDING	DARK GREY
4	WINDOWS	ALUMINIUM FRAMED WINDOWS	GREY GLASS
5	WINDOWS	FEATURE COLOUR PANNEL	RED
6	EXTERNAL WALL	VERTICAL TIMBER CLADDING	
7	SUN SHADING	EXTERNAL ALUMINIUM LOUVRE	WHITE
8	PLANT ROOM	HORIZONTAL EXTERNAL LOUVERS - ALUMINIUM	DARK GREY
9	EXTERNAL WALL	CURTAIN WALL PANEL - GLASS	
10	AWNING	TIMBER SOFFIT AND METAL DECK TOP	
11	EXTERNAL WALL	CONCRETE PRECAST PANELS	

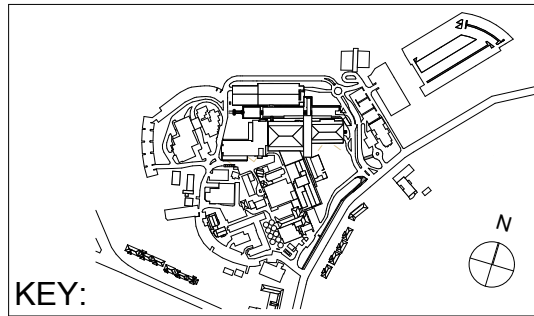

COPYRIGHT © ALL RIGHTS RESERVED. THIS DRAWING MAY NOT BE REPRODUCED OR TRANSMITTED IN ANY FORM OR BY ANY MEANS IN PART OR IN WHOLE WITHOUT PERMISSION OF MORRIS BRAY ARCHITECTS PTY. LTD.  
ALL LEVELS AND DIMENSIONS TO BE VERIFIED PRIOR TO COMMENCEMENT OF WORK. USE FIGURED DIMENSIONS ONLY. DO NOT SCALE.  
ALL WORK TO COMPLY WITH CURRENT REGULATIONS AND S.A.A. STANDARDS.

NOTES	No.	Initial	DATE	REVISION / ISSUE DETAILS	Check	PROJECT
	A	ST	06.01.12	Approval		

EDUCATION CENTRE  
185 Fox Valley Road  
Wahroonga NSW

SYDNEY ADVENTIST HOSPITAL

185 Fox Valley Road  
Wahroonga NSW  
CLIENT



**MBMO**  
MORRIS BRAY MARTIN OLLMANN  
188 Wollongong Rd.  
Crows Nest NSW 1585 Australia  
Tel: (61) 2 9439 6622  
info@mbmo.com.au  
www.mbmo.com.au  
NSW Architects Registration Board Nominated Architects Terry Hovels 3334 Gully Way 3055

DRAWING TITLE:		SCALE:
ELEVATIONS		1:200 @A1
STAGE:		11/01/2012
08034 A 75W-114		PLOT DATE:
JOB NO.		ISSUE:



PARAPET  
RL 167.200

LEVEL 1  
RL 162.800

GROUND FLOOR  
RL 158.300

BASEMENT  
RL 155.500

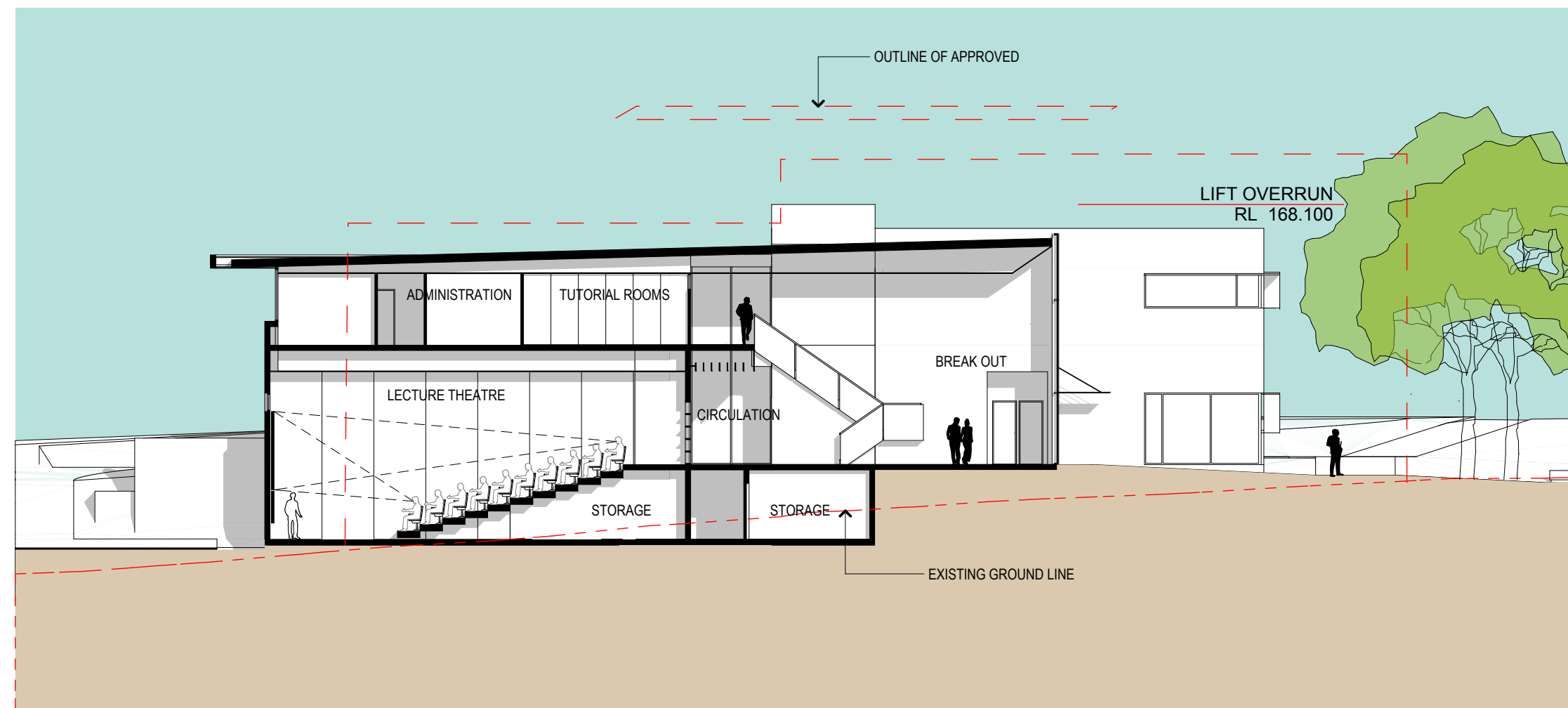

1 SECTION 1  
SCALE 1:200

PARAPET  
RL 167.200

LEVEL 1  
RL 162.800

GROUND FLOOR  
RL 158.300

BASEMENT  
RL 155.500

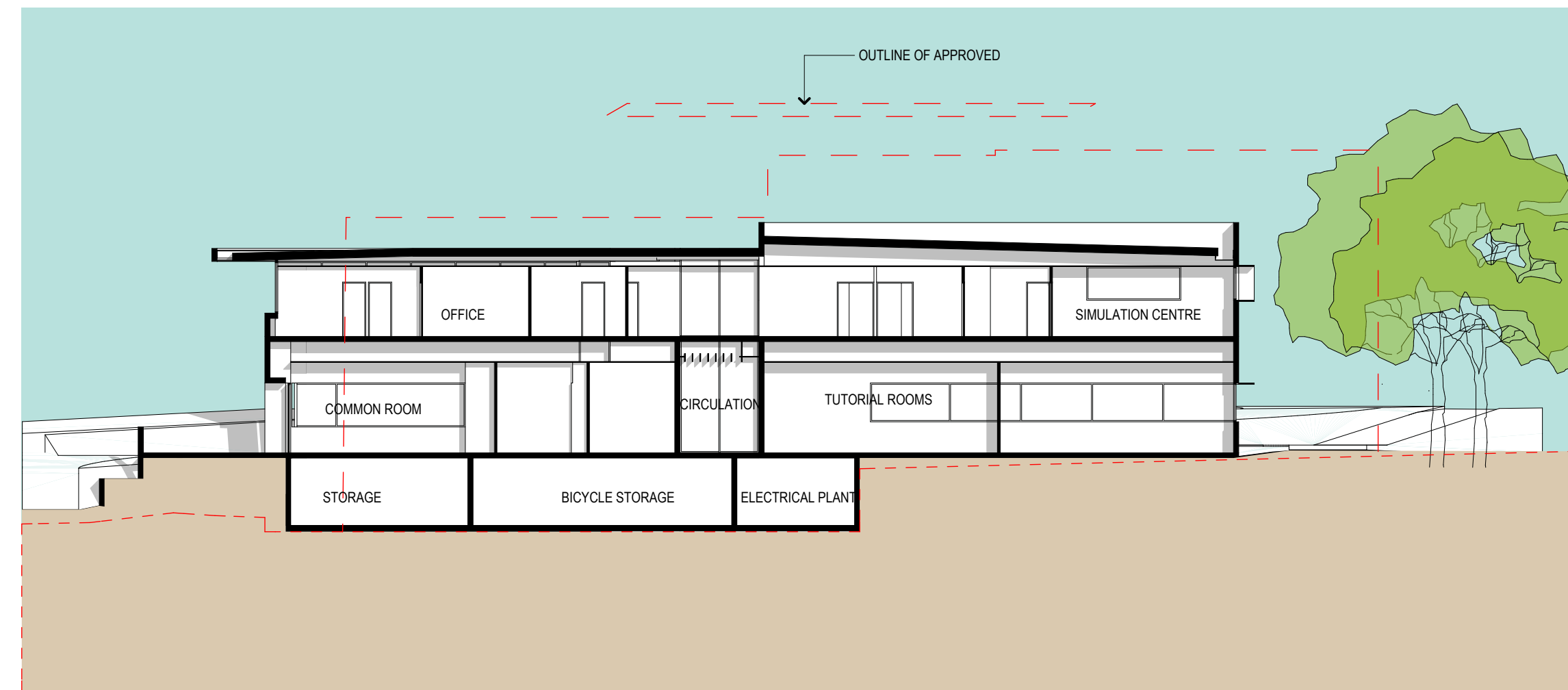

2 4 SECTION 4  
SCALE 1:200

PARAPET  
RL 167.200

LEVEL 1  
RL 162.800

GROUND FLOOR  
RL 158.300

BASEMENT  
RL 155.500

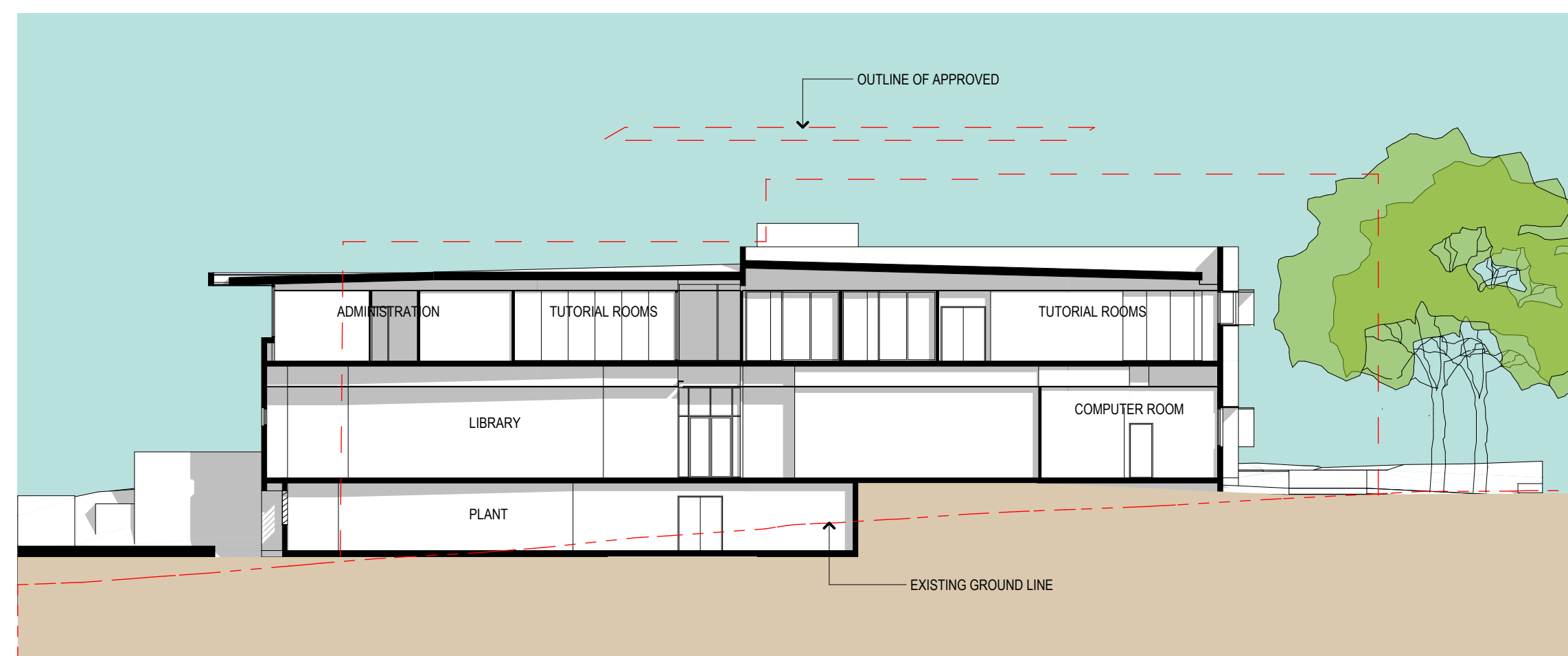

3 5 SECTION 5  
SCALE 1:200

PARAPET  
RL 167.200

LEVEL 1  
RL 162.800

GROUND FLOOR  
RL 158.300

BASEMENT  
RL 155.500

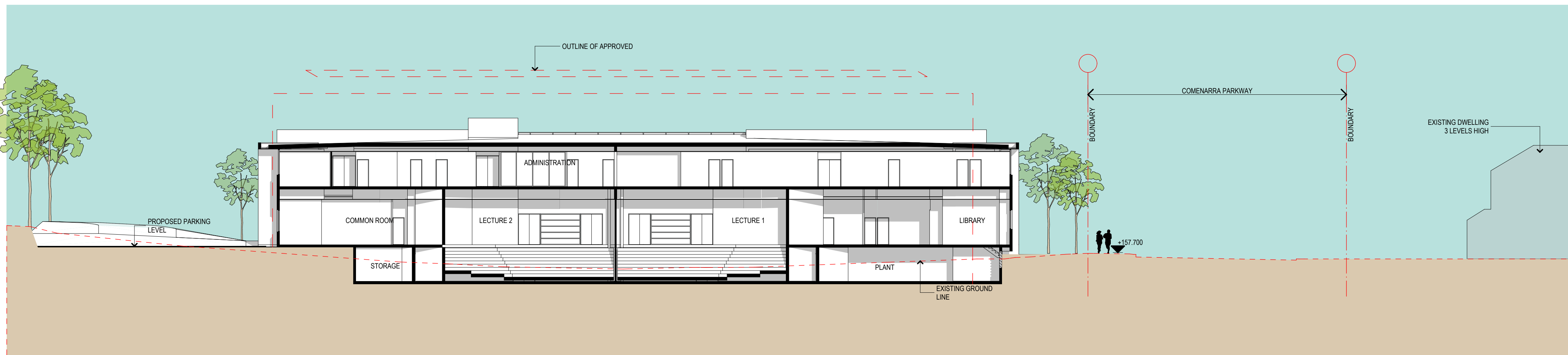

4 2 SECTION 2  
SCALE 1:200

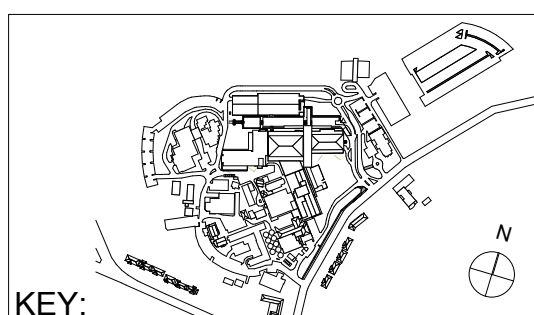

COPYRIGHT © ALL RIGHTS RESERVED. THIS DRAWING MAY NOT BE REPRODUCED OR TRANSMITTED IN ANY FORM OR BY ANY MEANS IN PART OR IN WHOLE WITHOUT PERMISSION OF MORRIS BRAY ARCHITECTS PTY. LTD.  
ALL LEVELS AND DIMENSIONS TO BE VERIFIED PRIOR TO COMMENCEMENT OF WORK. USE FIGURED DIMENSIONS ONLY. DO NOT SCALE.  
ALL WORK TO COMPLY WITH CURRENT REGULATIONS AND S.A. STANDARDS.

NOTES	No.	Initial	DATE	REVISION / ISSUE DETAILS	Check	PROJECT
	A	ST	06.01.12	Approval		

EDUCATION CENTRE  
185 Fox Valley Road  
Wahroonga NSW

SYDNEY ADVENTIST HOSPITAL

185 Fox Valley Road  
Wahroonga NSW  
CLIENT



**MBMO**  
MORRIS BRAY MARTIN OLLMANN  
188 Wollagong Rd.  
Crows Nest NSW 1585 Australia  
A/NZ 61 150 471 051  
www.mbray.com.au  
1 +61 2 9439 4622  
info@mbmo.com.au  
NSW Architects Registration Board Nominated Architects Terry Morris, 3334 Gully Way 3055

DRAWING TITLE:	SCALE:
SECTIONS	1:200 @A1
STAGE:	11/01/2012
08034 A 75W-115	PLOT DATE:
JOB NO.	DRAWING NUMBER:
ISSUE:	A

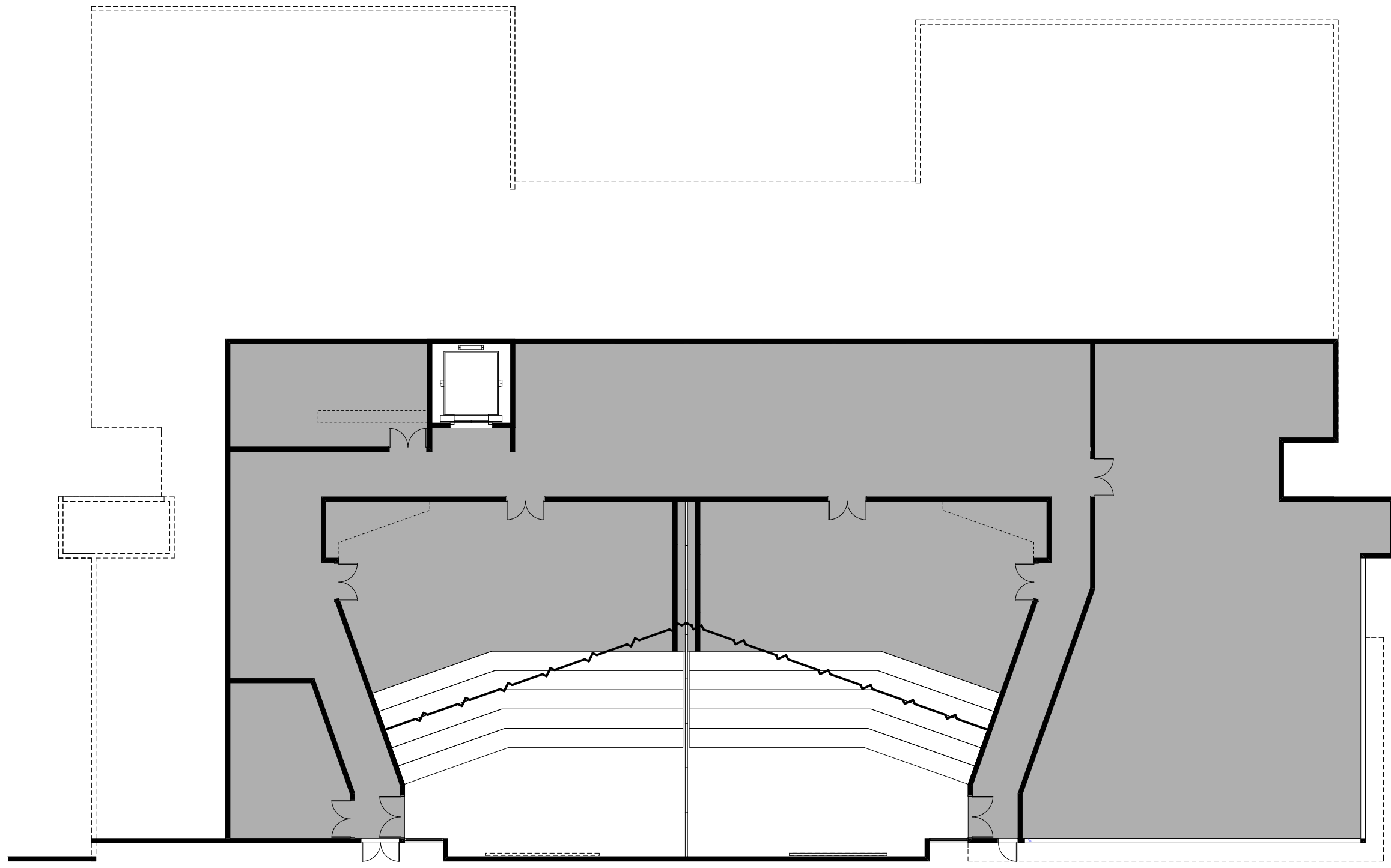

1 -1. Basement GFA  
SCALE 1:200

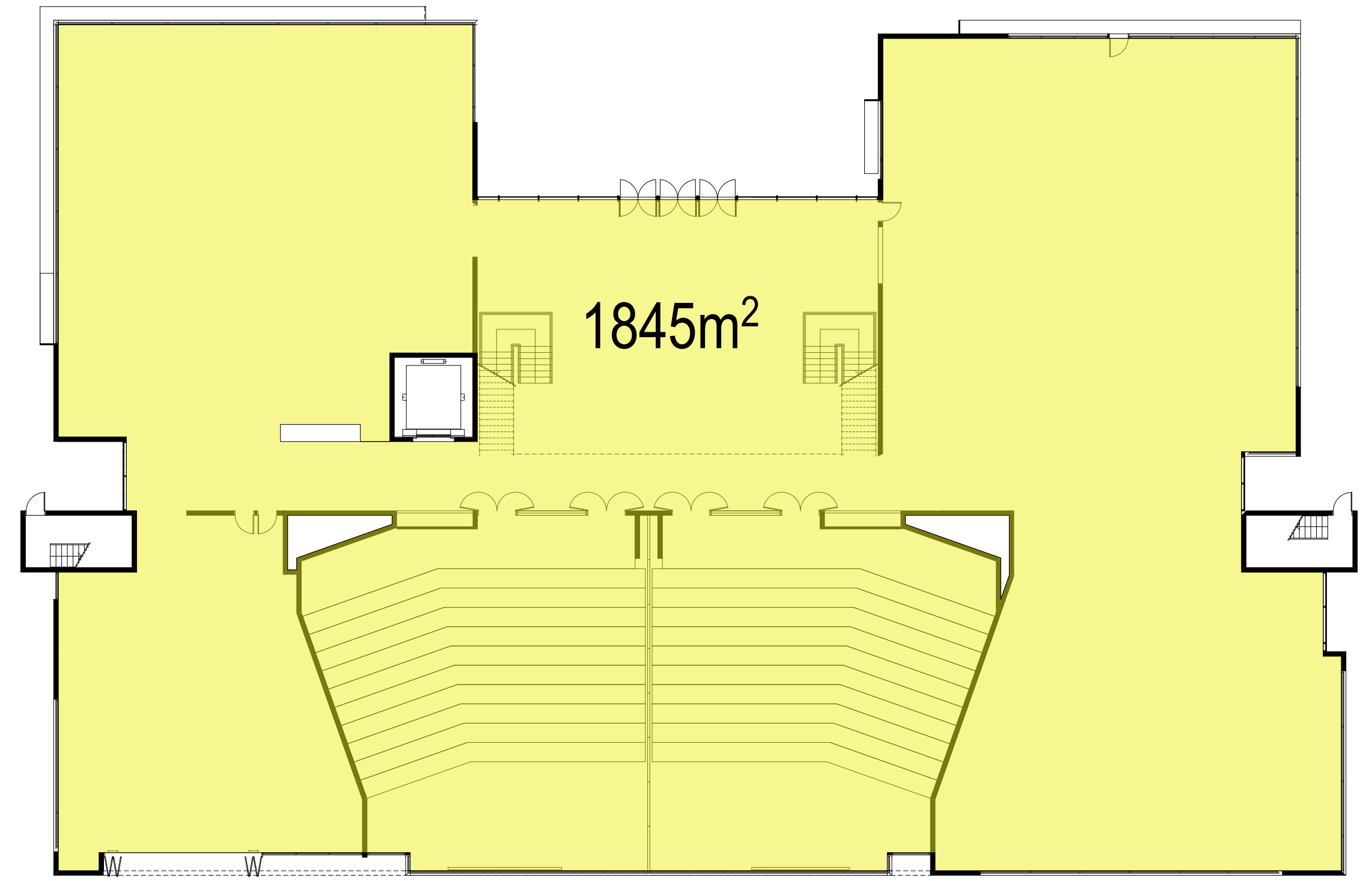

2 0. Ground Floor GFA  
SCALE 1:200

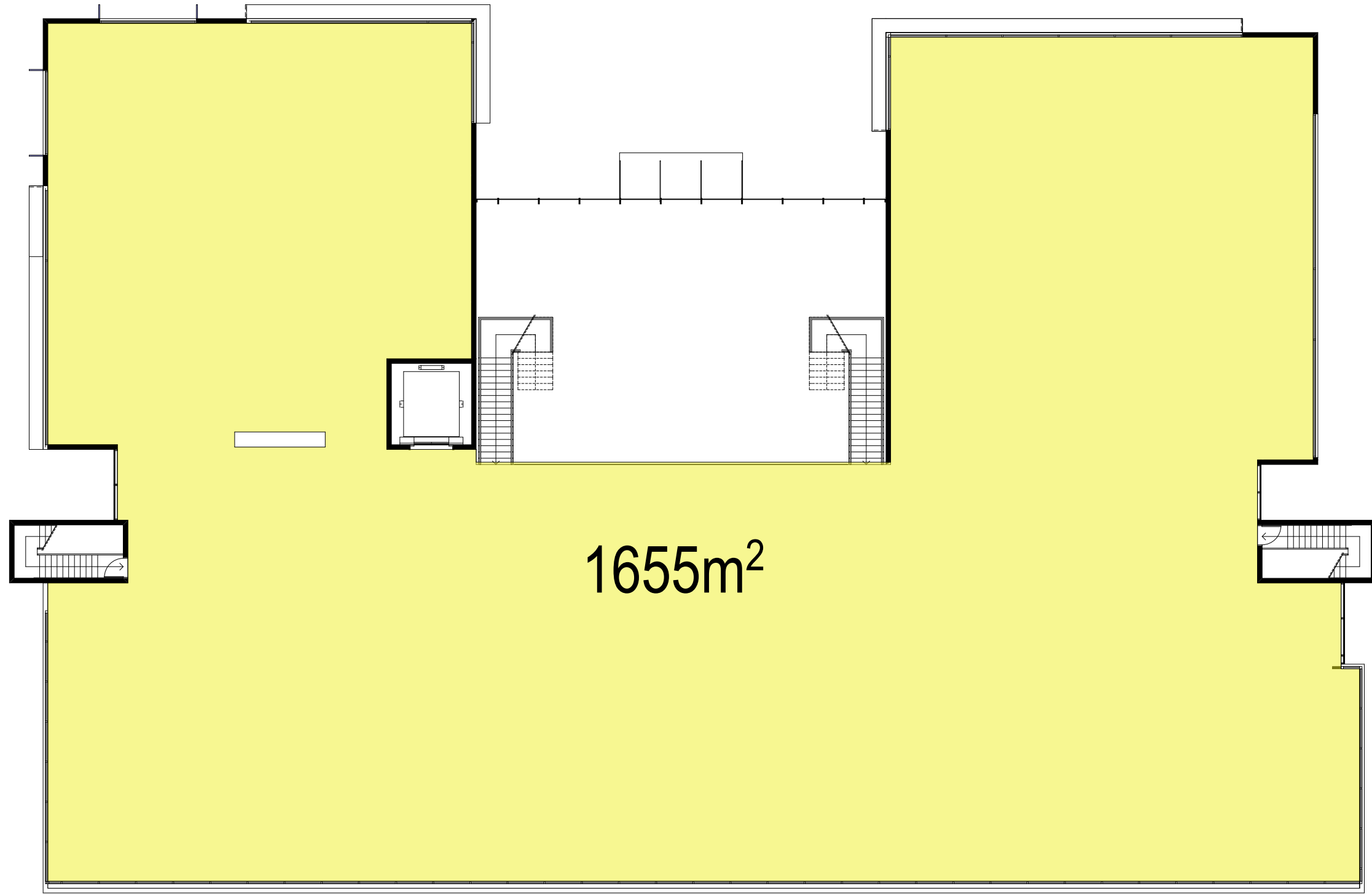

3 1. Level 1 GFA  
SCALE 1:200

## LEGEND

- = AREA OF GFA
- = AREA OF BASEMENT STORAGE AND PLANT
- = AREA OF RISERS, STAIRS, LIFTS & VOIDS

## GFA

BASEMENT	0m <sup>2</sup>
GROUND FLOOR	1845m <sup>2</sup>
LEVEL 1	1655m <sup>2</sup>
TOTAL	3500m <sup>2</sup>

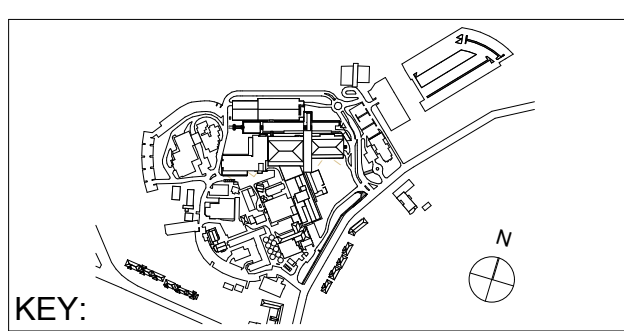

COPYRIGHT © ALL RIGHTS RESERVED. THIS DRAWING MAY NOT BE REPRODUCED OR TRANSMITTED IN ANY FORM OR BY ANY MEANS IN PART OR IN WHOLE WITHOUT PERMISSION OF MORRIS BRAY ARCHITECTS PTY. LTD.

ALL LEVELS AND DIMENSIONS TO BE VERIFIED PRIOR TO COMMENCEMENT OF WORK. USE FIGURED DIMENSIONS ONLY. DO NOT SCALE.

ALL WORK TO COMPLY WITH CURRENT REGULATIONS AND S.A. STANDARDS.

NOTES	No.	Initial	DATE	REVISION / ISSUE DETAILS	Check	PROJECT
-------	-----	---------	------	--------------------------	-------	---------

**EDUCATION CENTRE**  
**185 Fox Valley Road**  
**Wahroonga NSW**

CONSULTANT

SYDNEY ADVENTIST HOSPITAL



185 Fox Valley Road  
Wahroonga NSW

CLIENT

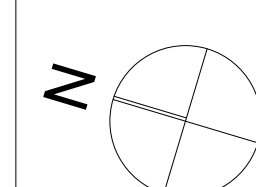

**MBMO**  
MORRIS BRAY MARTIN OLLMANN  
188 Wiloughby Rd.  
Crows Nest NSW 1585 Australia  
Tel: +61 2 9439 6222  
info@mbmo.com.au  
www.mbmo.com.au  
NSW Architects Registration Board Nominated Architects Terry Morris, 3334 Gully Way 2055

ARCHITECTS

DRAWING TITLE:	SCALE:
GFA PLANS	NA @A1
STAGE:	PLOT DATE:
08034 A 75W-116	N/A
JOB NO.	DRAWING NUMBER:
	ISSUE: