

FOR CONTINUATION - REFER DA1002

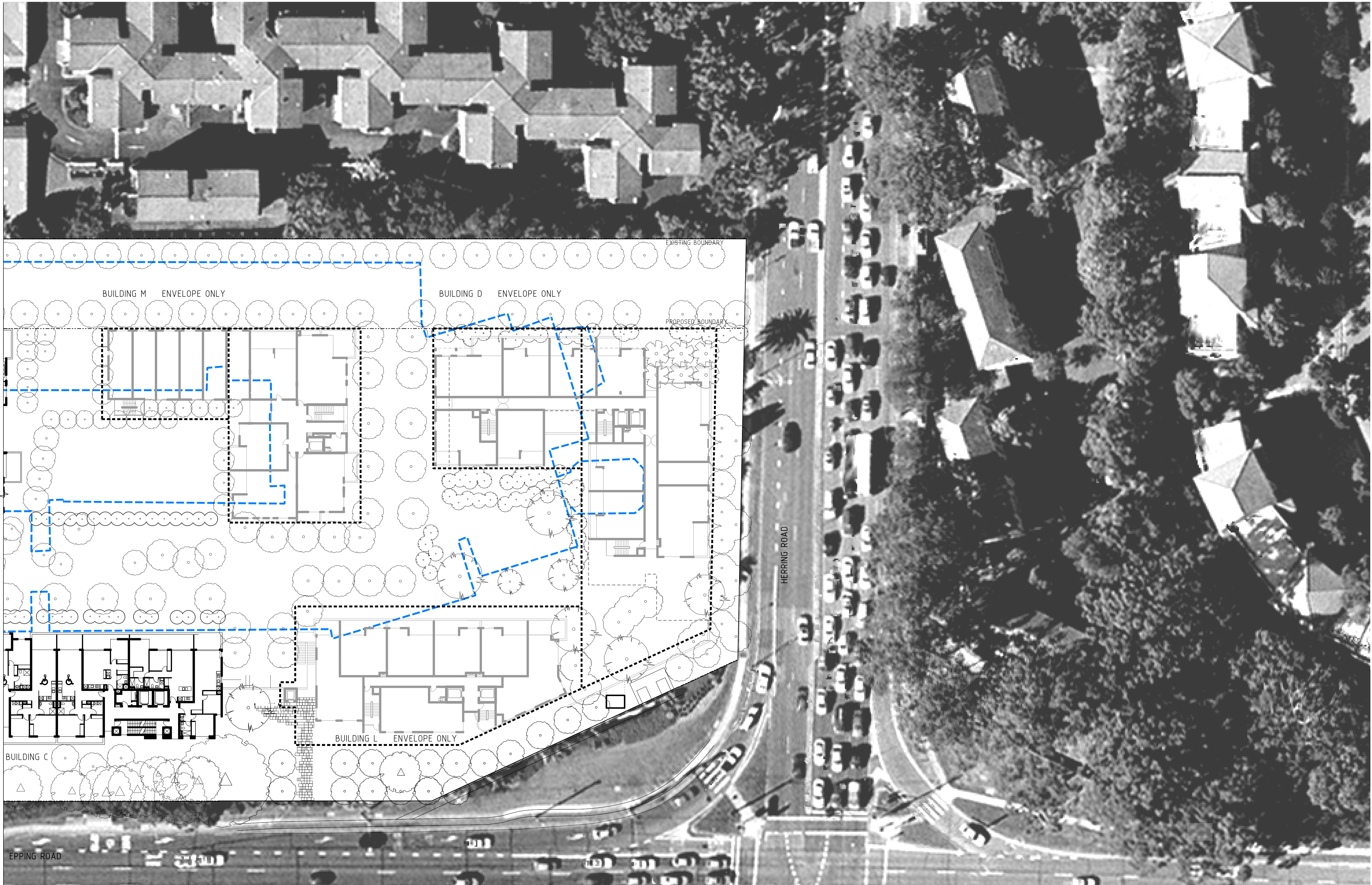

----- EXISTING HOTEL

| Revisions | | | |
|-----------|----------|-------------------|-------------|
| No | Date | Description | Ver / App'd |
| A | 09.12.11 | PREFERRED PROJECT | |
| B | 24.02.12 | PREFERRED PROJECT | |

Do not scale drawings. Use figured dimensions only. Check & verify levels and dimensions on site prior to the commencement of any work, the preparation of shop drawings or the fabrication of components.

This drawing is the copyright of Allen Jack + Cottier Architects and is protected under the Copyright Act 1968. Do not alter, reproduce or transmit in any form, or by any means without the express permission of Allen Jack + Cottier Architects.

Nominated Architects: Michael Heenan 5264, Peter Ireland 6661, Reginald Smith 3312

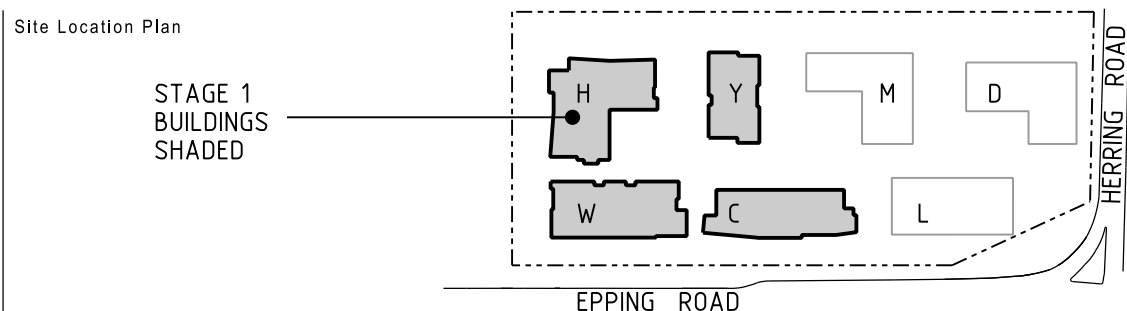

Client

Architect

AJ+C
ALLEN JACK+COTTIER
79 Myrtle Street Chippendale NSW 2008 AUSTRALIA
ph +61 2 9311 8222 fx +61 2 9311 8200 ABN 53 003 782 250

Project

MACQUARIE VILLAGE
110-114 HERRING ROAD
MACQUARIE PARK

Proj No. 10_030

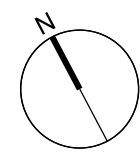

Drawing Title

CONTEXT PLAN (PART A)

Drawing Status

NOT FOR CONSTRUCTION

Scale

APPROX.
1:330 @ A1

Drawing No

DA1001

Issue

B

0 2 5 10 15 20 25