

SECTION 3
(PART A)

50000 10000

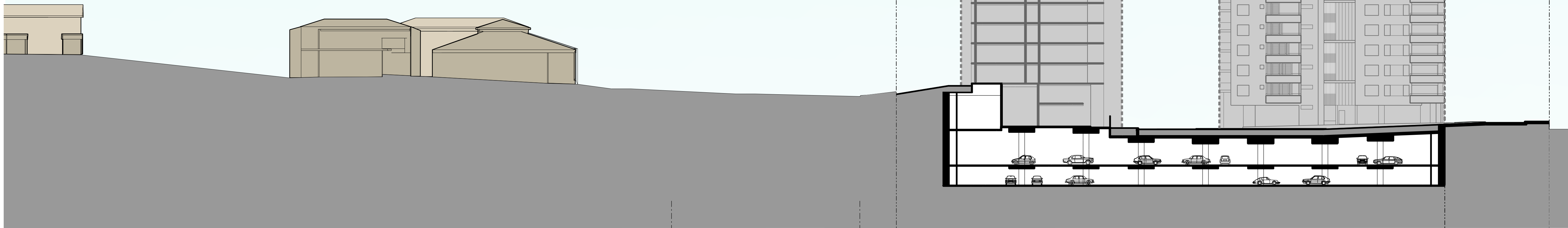
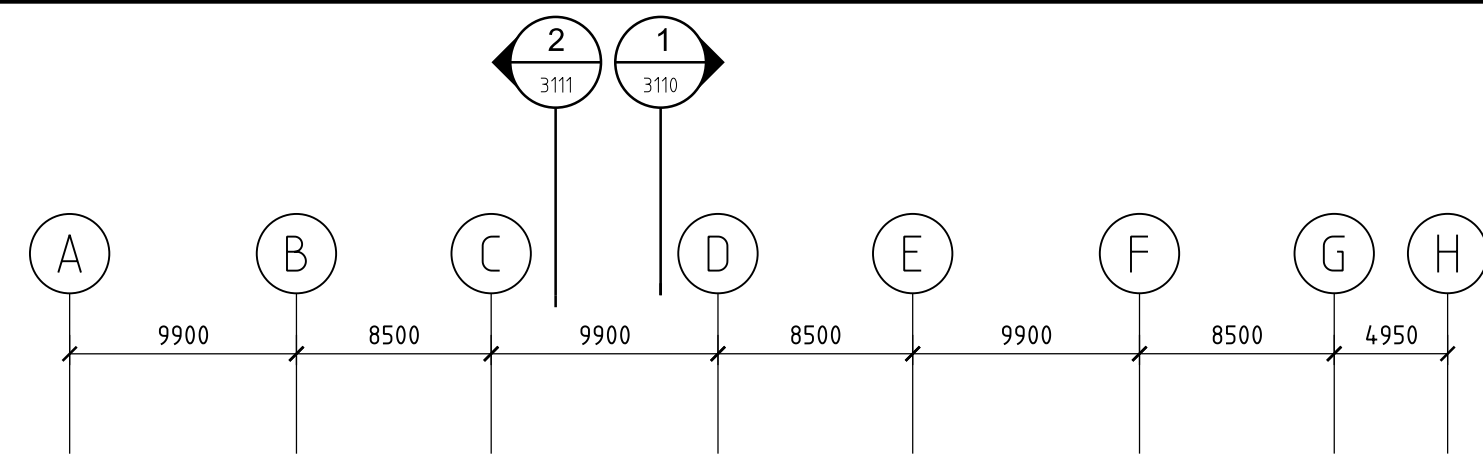

EXIST. NEIGHBOURING
COMMERCIAL PREMISES
108 HERRING ROAD

EPPING ROAD

BUILDING L

BUILDING M

SECTION 3 PART A - PROPOSED

FOR NEIGHBOURING DWELLINGS REFER TO DRAWING DA 3127

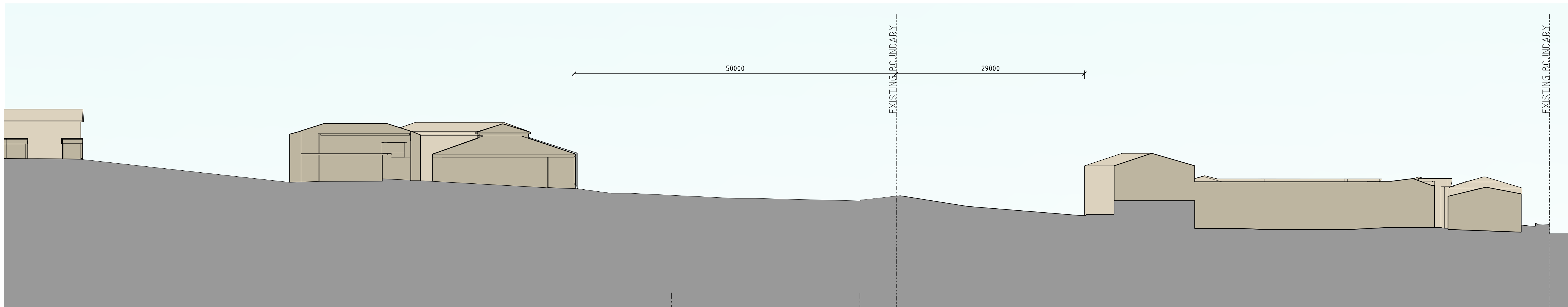

EXIST. NEIGHBOURING
COMMERCIAL PREMISES
108 HERRING ROAD

EPPING ROAD

EXISTING HOTEL COMPLEX

SECTION 3 PART A - EXISTING

FOR NEIGHBOURING DWELLINGS REFER TO DRAWING DA 3127

DISTANCES TO NEIGHBOURS ARE APPROXIMATE ONLY -
BASED ON MACQUARIE PARK AERIAL 3D SURVEY
INFORMATION PREPARED BY AAM, DECEMBER 2010.

Revisions	No	Date	Description	Ver	App'd
A	09.12.11		PREFERRED PROJECT		
B	24.02.12		PREFERRED PROJECT		

Do not scale drawings. Use figured dimensions only. Check & verify levels and dimensions on site prior to the commencement of any work, the preparation of shop drawings or the fabrication of components.

This drawing is the copyright of Allen Jack + Cottier Architects and is protected under the Copyright Act 1968. Do not alter, reproduce or transmit in any form, or by any means without the express permission of Allen Jack + Cottier Architects.

Nominated Architects: Michael Heenan 5264, Peter Ireland 6661, Reginald Smith 3312

Site Location Plan

STAGE 1
BUILDINGS
SHADED

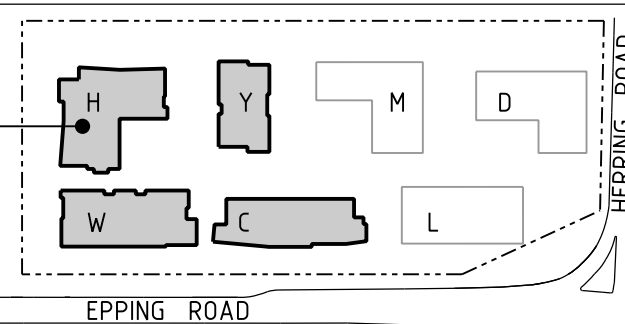

Client



Architect

AJ+C
ALLEN JACK + COTTIER
79 Myrtle Street Chippendale NSW 2008 AUSTRALIA
ph +61 2 9311 8222 fx +61 2 9311 8200 ABN 53 003 782 250

Project

MACQUARIE VILLAGE
110-114 HERRING ROAD
MACQUARIE PARK

Proj No. 10_030

Drawing Title
SECTION 3
PART A
PROPOSED AND EXISTING

Drawing Status
NOT FOR CONSTRUCTION

Scale 1:330 @ A1
Drawing No DA3126
Issue B

0 2 5 10 15 20 25