

FOR NEIGHBOURING DWELLINGS REFER TO DRAWING DA 3128

EXISTING BOUNDARY

PROPOSED BOUNDARY

EXISTING BOUNDARY

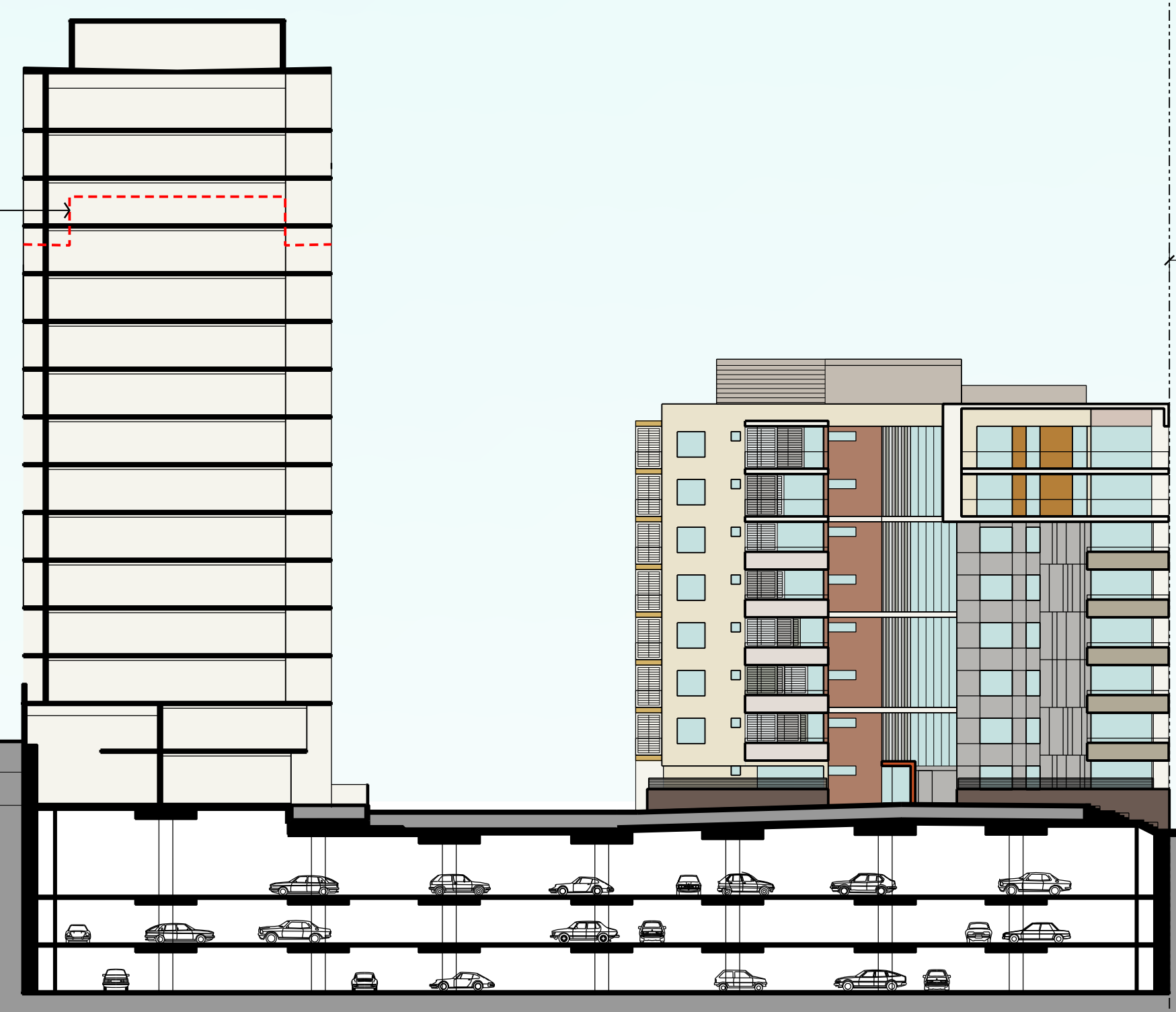

BUILDING C

BUILDING Y

EXIST. NEIGHBOURING DWELLINGS
116 - 118 HERRING ROAD

SECTION 4 PART B - PROPOSED

FOR NEIGHBOURING DWELLINGS REFER TO DRAWING DA 3128

EXISTING BOUNDARY

EXISTING BOUNDARY

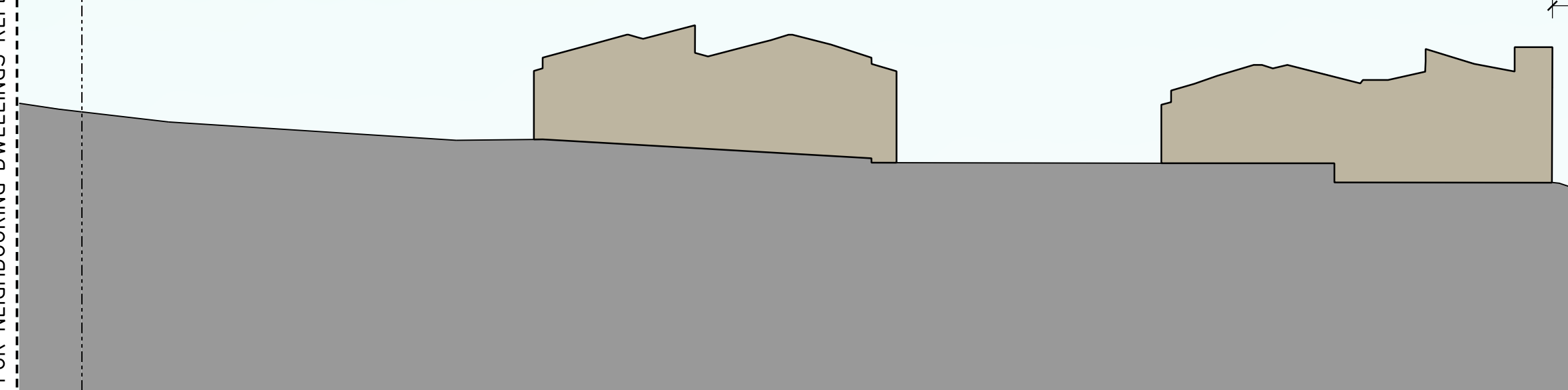

EXISTING HOTEL COMPLEX

EXIST. NEIGHBOURING DWELLINGS
116 - 118 HERRING ROAD

SECTION 4 PART B - EXISTING

DISTANCES TO NEIGHBOURS ARE APPROXIMATE ONLY -
BASED ON MACQUARIE PARK AERIAL 3D SURVEY
INFORMATION PREPARED BY AAM, DECEMBER 2010.

| Revisions | | | |
|-----------|----------|-------------------|-------------|
| No | Date | Description | Ver / App'd |
| A | 09.12.11 | PREFERRED PROJECT | |
| B | 24.02.12 | PREFERRED PROJECT | |

Do not scale drawings. Use figured dimensions only. Check & verify levels and dimensions on site prior to the commencement of any work, the preparation of shop drawings or the fabrication of components.

This drawing is the copyright of Allen Jack + Cotter Architects and is protected under the Copyright Act 1968. Do not alter, reproduce or transmit in any form, or by any means without the express permission of Allen Jack + Cotter Architects.

Nominated Architects: Michael Heenan 5264, Peter Ireland 6661, Reginald Smith 3312

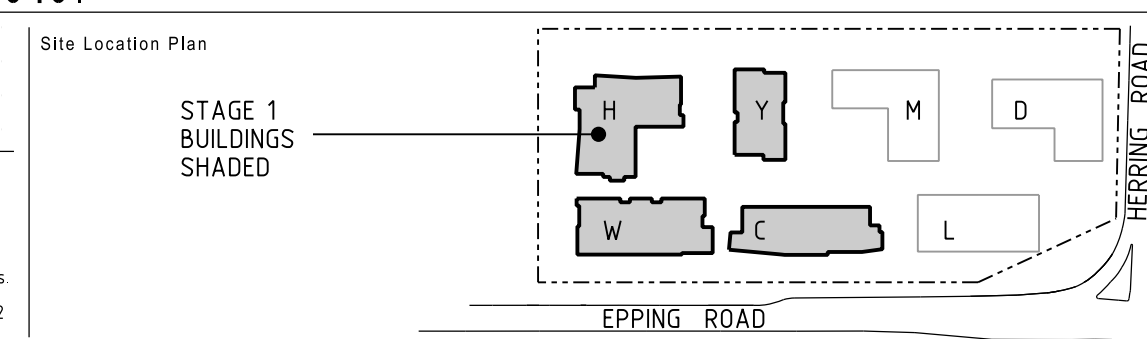

Client

STAMFORD
LAND CORPORATION LTD

Architect

AJ+C
ALLEN JACK+COTTER
79 Myrtle Street Chippendale NSW 2008 AUSTRALIA
ph +61 2 9311 8222 fx +61 2 9311 8200 ABN 53 003 782 250

Project

MACQUARIE VILLAGE
110-114 HERRING ROAD
MACQUARIE PARK

Proj No. 10_030

Drawing Title

SECTION 4
PART B
PROPOSED AND EXISTING

Drawing Status

NOT FOR CONSTRUCTION

Scale

1:330
@ A1

Drawing No

DA3129

Issue

B

REF: P:\2010\0030_MacquarieVillage\03_Land\Design_files\sheet_files\0030_DA3129.dgn
PLOT DATE & TIME: 23/02/2012 10:04 PM PLOTTED & CHECKED BY: sford