

SECTION 5  
(PART A)

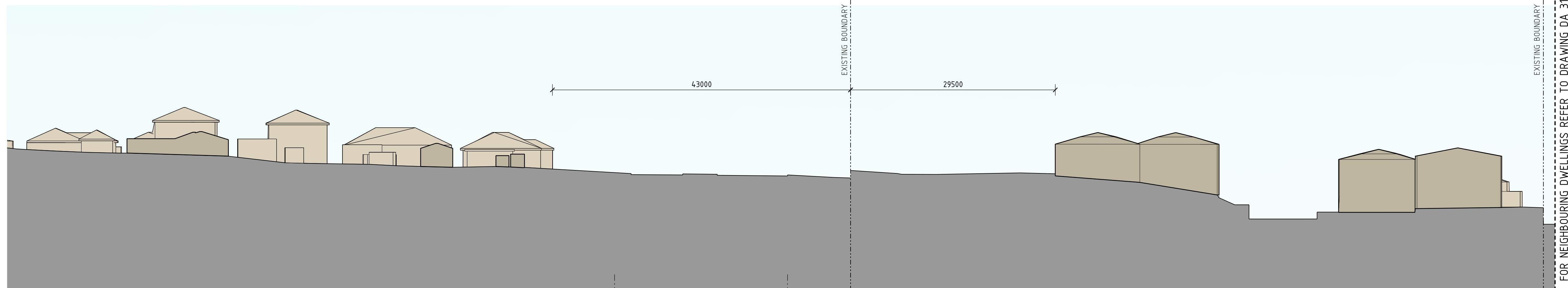
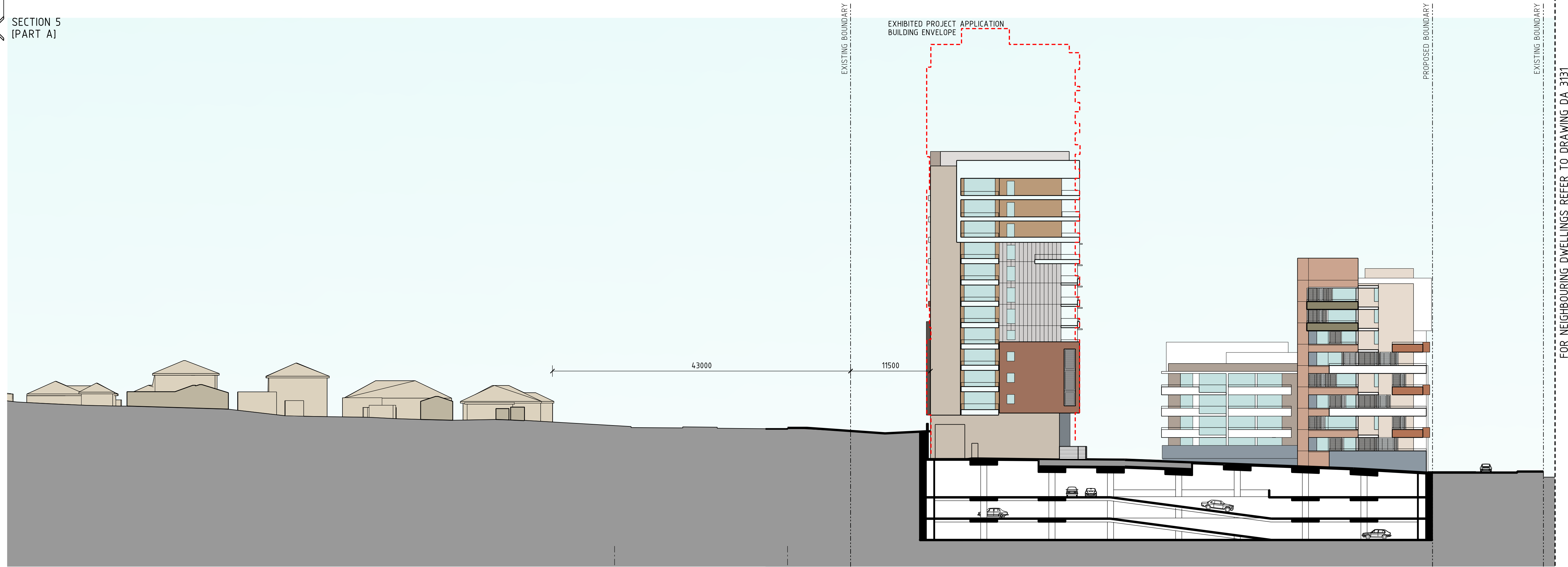

DISTANCES TO NEIGHBOURS ARE APPROXIMATE ONLY -  
BASED ON MACQUARIE PARK AERIAL 3D SURVEY  
INFORMATION PREPARED BY AAM, DECEMBER 2010.

Revisions	No	Date	Description	Ver	App'd
A	09.12.11		PREFERRED PROJECT		
B	24.02.12		PREFERRED PROJECT		

Do not scale drawings. Use figured dimensions only. Check & verify levels and dimensions on site prior to the commencement of any work, the preparation of shop drawings or the fabrication of components.

This drawing is the copyright of Allen Jack + Cottier Architects and is protected under the Copyright Act 1968. Do not alter, reproduce or transmit in any form, or by any means without the express permission of Allen Jack + Cottier Architects.

Nominated Architects: Michael Heenan 5264, Peter Ireland 6661, Reginald Smith 3312

Site Location Plan

STAGE 1  
BUILDINGS  
SHADED

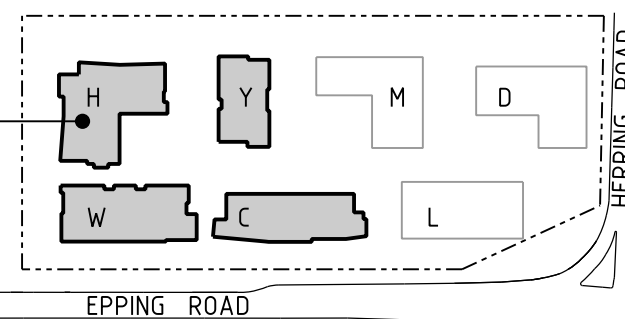

Client



Architect

**AJ+C**  
ALLEN JACK + COTTIER  
79 Myrtle Street Chippendale NSW 2008 AUSTRALIA  
ph +61 2 9311 8222 fx +61 2 9311 8200 ABN 53 003 782 250

Project

MACQUARIE VILLAGE  
110-114 HERRING ROAD  
MACQUARIE PARK

Proj No. 10\_030

Drawing Title  
SECTION 5  
PART A  
PROPOSED AND EXISTING

Drawing Status  
NOT FOR CONSTRUCTION

Scale  
1:330  
@ A1

Drawing No  
DA3130

Issue  
B

